



Australian Government
Department of Immigration
and Border Protection



Northern
Territory
Government



The People of the Northern Territory

Statistics from the 2011 Census

The People of Northern Territory

Statistics from the 2011 Census

Department of Immigration and Border Protection

2014

First published 2014

© Commonwealth of Australia 2014

ISBN: 978-1-920996-31-4

This work is copyright. You may download, display, print and reproduce this material in unaltered form only (retaining this notice) for your personal, non-commercial use or use within your organisation. Apart from any use as permitted under the Copyright Act 1968, all other rights are reserved.

Requests for further authorisation should be directed to the:
Commonwealth Copyright Administration,
Copyright Law Branch,
Attorney-General's Department
Robert Garran Offices
National Circuit
Barton ACT 2600

Fax: 02 6250 5989

Email: commonwealth.copyright@ag.gov.au.

Data Source: Australian Bureau of Statistics
Data management and layout: SGS Economics and Planning

Contents

	Page
About this publication	v
How to use this publication	v
Notes on the Data	vi
Abbreviations and Acronyms	viii

SECTION 1 - Australian Overview

Tables

1.1	Australia key facts: 2001, 2006 and 2011 Census.....	1
1.2	All states and territories compared: 2011 Census.....	2
1.3	Birthplaces - Australia: 2006 and 2011 Census.....	3
1.4	Birthplace by birthplace of parents - Australia: 2011 Census.....	9
1.5	Generational components of the Australian population - Australia: 2006 and 2011 Census.....	16
1.6	Languages spoken at home - Australia: 2006 and 2011 Census.....	21
1.7	Australian Indigenous languages spoken at home - Australia: 2011 Census.....	27
1.8	Languages spoken at home by persons who speak English not well or not at all - Australia: 2011 Census.....	32
1.9	Religious affiliation - Australia: 2006 and 2011 Census	40
1.10	Ancestry - Australia: 2006 and 2011 Census.....	44
1.11	Ancestry by birthplace of parent(s) - Australia: 2011 Census.....	51
1.12.1 - 1.12.9	Australia - 4 page profile.....	52

Charts

1.1	Main overseas birthplaces - Australia: 2011 Census.....	17
1.2	Fastest growing overseas birthplaces - Australia: 2006 and 2011 Census.....	18
1.3	Local government areas with the highest number of overseas born - Australia: 2011 Census.....	19
1.4	Local government areas with the highest proportion of overseas born - Australia: 2011 Census.....	20
1.5	Main languages excluding English and Indigenous - Australia: 2011 Census.....	34
1.6	Fastest growing languages excluding English and Indigenous - Australia: 2006 and 2011 Censu	35
1.7	Local government areas with highest number of language other than English speakers - Australia: 2011 Census.....	36
1.8	Local government areas with highest proportion of language other than English speakers - Australia: 2011 Census.....	37

1.9	Local government areas with highest number who speak English not well or not at all - Australia: 2011 Census.....	38
1.10	Local government areas with highest proportion who speak English not well or not at all - Australia: 2011 Census.....	39

SECTION 2 - Northern Territory Overview

Tables

2.1	Australia and Northern Territory compared: 2001, 2006 and 2011 Census.....	59
2.2	Birthplaces - NT: 2006 and 2011 Census.....	60
2.3	Birthplace by birthplace of parents - NT: 2011 Census.....	63
2.4	Generational components of the Australian population - NT: 2006 and 2011 Census.....	66
2.5	Birthplace by year of arrival - NT: 2011 Census.....	67
2.6	Languages spoken at home - NT: 2006 and 2011 Census.....	85
2.7	Languages spoken at home by persons who speak English not well or not at all - NT: 2011 Census.....	88
2.8	Birthplace of selected language speakers - NT: 2011 Census.....	90
2.9	Internet connection type by age and English proficiency - NT: 2011 Census.....	102
2.10	Citizenship rates by birthplaces and English proficiency - NT: 2011 Census.....	103
2.11	Religious affiliation - NT: 2006 and 2011 Census.....	110
2.12	Birthplace of selected religions - NT: 2011 Census.....	113
2.13	Ancestry - NT: 2006 and 2011 Census.....	119
2.14	Ancestry by birthplace of parent(s) - NT: 2011 Census.....	123
2.15	Birthplace of selected ancestries - NT: 2011 Census.....	124
2.16	Local government area of selected ancestries - NT: 2011 Census.....	129
2.17	Education, employment and income statistics for selected birthplaces - NT: 2011 Census.....	139
2.18	Education, employment and income statistics for selected religions - NT: 2011 Census.....	143
2.19	Education, employment and income statistics for selected languages - NT: 2011 Census.....	147
2.20.1 - 2.20.9	Northern Territory - 4 page profile.....	151

Charts

2.1	Proportion of overseas born by statistical division - NT: 2011 Census.....	68
2.2	Main overseas birthplaces - Australia : 2011 - NT: 2011 Census.....	69
2.3	Fastest growing overseas birthplaces - NT: 2006 and 2011 Census.....	70
2.4	Local government areas with the highest number of overseas born - NT: 2011 Census.....	71

2.5	Local government areas with the highest proportion of overseas born - NT: 2011 Census.....	72
2.6	Age-gender profiles of selected birthplaces - NT: 2011 Census.....	73
2.7	Highest participation rates in voluntary activities by birthplace - NT: 2011 Census.....	78
2.8	Distribution by local government area of selected birthplaces - NT: 2011 Census.....	79
2.9	Age gender profiles for selected local government areas - NT: 2011 Census.....	83
2.10	Main languages excluding English and Indigenous - NT: 2011 Census.....	95
2.11	Fastest growing languages excluding English and Indigenous - NT: 2006 and 2011 Census.....	96
2.12	Local government areas with highest number of language other than English speakers - NT: 2011 Census.....	97
2.13	Local government areas with highest proportion of language other than English speakers - NT: 2011 Census.....	98
2.14	Local government areas with highest number who speak English not well or not at all - NT: 2011 Census.....	99
2.15	Local government areas with highest proportion who speak English not well or not at all - NT: 2011 Census.....	100
2.16	Statistical divisions with the highest poroportion who speak English not well or not at all - NT: 2011 Census.....	101
2.17	Internet connection by languages spoken - NT: 2011 Census.....	104
2.18	Age-gender profiles for selected languages - NT: 2011 Census.....	105
2.19	Fastest growing religions - NT: 2006 and 2011 Census.....	118
2.20	Age-gender profiles for selected ancestries - NT: 2011 Census.....	134

SECTION 3 - 4 Page Profiles of Metropolitan Darwin Local Government Areas

3.1.1 - 3.1.9	Perth Statistical Division (Metropolitan Perth).....	157
3.2.1 - 3.2.9	Darwin LGA.....	161
3.3.1 - 3.3.9	Litchfield LGA.....	165
3.4.1 - 3.4.9	Palmerston LGA.....	169

SECTION 4 - 4 Page Profiles of Regional Local Government Areas

4.1.1 - 4.1.9	Alice Springs LGA.....	175
4.2.1 - 4.2.9	Barkly LGA.....	179
4.3.1 - 4.3.9	Belyuen LGA.....	183
4.4.1 - 4.4.9	Central Desert LGA.....	187
4.5.1 - 4.5.9	Coomalie LGA.....	191
4.6.1 - 4.6.9	East Arnhem LGA.....	195
4.7.1 - 4.7.9	Katherine LGA.....	199
4.8.1 - 4.8.9	MacDonnell LGA.....	203
4.9.1 - 4.9.9	Roper Gulf LGA.....	207
4.10.1 - 4.10.9	Tiwi Islands LGA.....	211

4.11.1 - 4.11.9	Victoria-Daly LGA.....	215
4.12.1 - 4.12.9	Wagait LGA.....	219
4.13.1 - 4.13.9	West Arnhem LGA.....	223

Appendix

Map 1	Local Government Areas in Northern Territory.....	229
Map 2	Local Government Areas in North Western Northern Territory.....	229
Map 3	Statistical Divisions in Northern Territory.....	230

About this Publication

The People of Northern Territory is a major compilation of statistics on birthplace, language, religion and ancestry from the 2011 Census of Population and Housing. This publication has gone to considerable lengths to create a data source which is unique, accurate, detailed and comprehensive. Some of the features of this publication include:

- Customised local area tables. *The People of Northern Territory* presents ranked lists of birthplace, language and religion for each Local Government Area (LGA) in Northern Territory, along with age profiles of selected birthplace and language groups, and details on ancestry and birthplace of parents for all LGAs. This gives a very complete picture of the diversity of each area.
- Age-gender profiles for the most common birthplace, language and ancestry groups in Northern Territory show the diverse structure of our population.
- Detailed ancestry data by birthplace of parents, gives a clear picture of the extent of our migrant communities.
- English language competency by age, presenting the differing levels of competency amongst the various language and age groups.

How to use this Publication

This publication is presented in four sections, covering three broad geographical areas around which the data is arranged:

- Section 1 – Australian overview
- Section 2 – Northern Territory overview
- Section 3 – Metropolitan Darwin by Local Government Areas
- Section 4 – Regional Northern Territory by Local Government Areas

The first two sections of the publication contain the most detailed data. They present a series of tables and graphics including:

- A full listing of birthplace, language, religion and ancestry data from the 2011 Census with comparisons to 2006 where appropriate.
- Graphics on the residential patterns of the major birthplace groups.
- Special cross-tabulations of language with birthplace, religion with birthplace and ancestry with birthplace of parents which reveal richer information on the make-up of the ethnic and religious communities in the State.
- Data on English language proficiency by age.
- Age-sex histograms on major birthplace, language and ancestry groups.

Sections 3 and 4 are comprised of a series of 4 page profiles containing statistics on birthplace, language, religion and ancestry for each LGA in Northern Territory. These profiles can be used to compare different areas in Northern Territory – for example identifying the LGA with the highest overseas born population. They can also be compared against the 4 page profile for NT at the end of section 2 – for example, whether the proportion of Italian speakers for a given area is above or below the NT average.

Notes on the Data

The figures in this publication are based on data from the 2011, 2006 and 2001 Census of Population and Housing conducted by the Australian Bureau of Statistics (ABS), and are based on usual resident counts, i.e. counts of where people usually lived at the time of the Census.

Geography

In the summary tables, charts and 4 page profiles presented for Northern Territory, the geographic level used is 2011 Local Government Areas (LGA). Some of these have changed substantially since 2006 and 2001. Where amalgamations have occurred the amalgamated data has been presented. When boundaries have changed due to new LGAs forming or existing LGAs redefining their boundary, 2006 data is presented by aggregating the constituent Statistical Local Areas (SLAs) or Collection Districts (CDs) of the LGA and 2001 data is not presented.

Introduced Random Error

Data released by the ABS is subject to randomisation of small cells to maintain confidentiality of respondents. The following selected text is taken from the ABS 2011 Census Dictionary (further details as to how and when the introduced random error is used can be found in the glossary of ABS 2011 Census Dictionary Cat 2901.0):
Care is taken in the specification of tables to minimise the risk of identifying individuals. In addition, a technique has been developed to randomly adjust cell values. Random adjustment of the data is considered to be the most satisfactory technique for avoiding the release of identifiable Census data. When the technique is applied, all cells are slightly adjusted to prevent any identifiable data being exposed... No reliance should be placed on small cells as they are impacted by random adjustment, respondent and processing errors.

(Source: ABS 2011 Census dictionary Cat 2901.0)

The effect of this randomisation is that there are small discrepancies in totals throughout the publication. For example, the total number of Australian born people in Northern Territory in table 2.2 is 1 person more than the figure shown in table 2.4. This is because table 2.4 is derived from a different ABS source which cross tabulates birthplace by birthplace of parents, each cell of which is subject to different levels of introduced random error.

Due to this randomisation of small numbers, it would be misleading to present numbers with a value of less than 10 in these publications. Therefore such values are suppressed and presented in the tables as "...". It should be noted however, that even though these small values are not presented in the table, their values do contribute to the totals presented for each table.

Birthplace Data

In the 2011 Census the ABS coded the response to the birthplace question into 292 categories; these are based on the Standard Australian Classification of Countries (SACC) 2nd Edition, Revision 1. In the 2006 Census there were 285 categories.

The major differences between the 2011 and 2006 categories relate to new birthplaces categories being introduced or birthplaces used in 2006 being discontinued. As a result, 2011 data is reported for newly defined categories while 2006 data is not reported for discontinued categories. In order to maintain accurate totals, the data for discontinued 2006 categories is added to the *not elsewhere classified* category for 2006.

Language Data

In the 2011 Census, the ABS coded the response to the language question into 501 language categories based on the Australian Standard Classification of Languages (ASCL) 2nd Edition, Revision 1. In the 2006 Census there were 430 language categories based on the ASCL 2nd Edition, while the 2001 Census used 240 language categories based on the ASCL 1st Edition.

The major difference between the 2nd Edition, Revision 1 and 2nd edition ASCL results from the disaggregation of languages. This has resulted in the 2011 census reporting newly defined languages categories as well as making some 2006 language categories incomparable with 2011 data due to some elements being reassigned to different categories. Amalgamation of 2006 language categories and language name changes also occur.

In cases where it is not possible to provide comparable 2006 data, an entry of “..” along with a footnote will be presented and the counts from these categories will be incorporated into a *not elsewhere classified* category for 2006.

A selection of classification changes are listed below:

- The 2006 categories of Hokkien and Teochew have been amalgamated into the 2011 category Min Nan
- The 2006 category of Assyrian has been disaggregated into the 2011 categories Assyrian Neo-Aramaic, Chaldean Neo-Aramaic and Mandaean (Mandaic)

Religion Data

In the 2011 census there are 136 religion categories based on the Australian Standard Classification of Religious Groups (ASCRG) 2nd Edition, Revision 1. The 2006 also had 136 religion categories. The only difference in classification is the renaming of Latter Day Saints, nfd to Latter-day Saints, nfd.

Ancestry Data

In the 2011 census there are 319 categories based on the Australian Standard Classification of Cultural and Ethnic Groups (ASCCEG) 2nd Edition, Revision 1. The 2006 census used 275 categories.

The major differences between the 2nd Edition, Revision 1 and 2nd Edition ACCEG are due to the disaggregation of ancestries to produce increased classification detail. Many categories have retained the same name between 2006 and 2011 but still have changes in their underlying census classification. A footnote is included for cases in which a category should not be compared to a 2006 value due to some elements having been reassigned to new or existing categories.

In cases where it is not possible to provide comparable 2006 data, an entry of “..” along with a footnote will be presented and the counts from these categories will be incorporated into a *not elsewhere classified* category for 2006.

For both the 2006 and 2011 census, respondents were asked to mark the ancestries that they most closely identified with and to consider their ancestry back as far as three generations. Respondents had the option of reporting more than one ancestry but only the first two ancestries reported were coded for the census. Respondents did not have the option of ranking their answers to the ancestry question, so where a respondent reports two ancestries, those two ancestries have equal standing.

All ancestry data presented in the publication is based on a count of all responses (which can be up to two per person), meaning that double counting can occur. Where appropriate, the proportion of responses as well as the proportion of all persons in an area is presented along with the counts.

Abbreviations and Acronyms

ABS	Australian Bureau of Statistics
ASCCEG	Australian Standard Classification of Cultural and Ethnic Groups
ASCL	Australian Standard Classification of Languages
ASCRG	Australian Standard Classification of Religious Groups
LGA	Local Government Area
LOTE	Language Other than English
MESC	Main English Speaking Countries
nec	Not elsewhere classified
nfd	Not further defined
NMESC	Non-Main English Speaking Countries
OSB	Overseas born
SACC	Standard Australian Classification of Countries
SAR	Special Administrative Region
SD	Statistical Division
SSD	Statistical Sub-Division



SECTION 1
Australian Overview

Table 1.1**Australia****2001, 2006 and 2011 Census**

Key Facts	Australia		
	2001	2006	2011
Population	18,769,271	19,855,287	21,507,719
Overseas Born (OSB)			
Total	4,105,670	4,416,020	5,290,436
As a % of population	21.9	22.2	24.6
Born in a non-main English speaking country (NMESC) ¹	2,503,018	2,740,667	3,377,070
Born in a NMESC as a % of population	13.3	13.8	15.7
Born in a NMESC as a % of OSB	61.0	62.1	63.8
Australian Born			
Total	13,629,481	14,072,958	15,021,553
As a % of population	72.6	70.9	69.8
with both parents born overseas	1,503,689	1,586,394	1,807,091
with both parents OSB as a % of population	8.0	8.0	8.4
with only one parent born overseas ²	1,973,500	2,056,639	2,265,288
with one parent OSB as a % of population	10.5	10.4	10.5
Aboriginal / Torres Strait Islanders			
Total	410,003	455,028	548,368
As a % of population	2.2	2.3	2.5
Language other than English (LOTE) Speakers			
Speak a language other than English at home	2,853,829	3,146,191	3,912,936
LOTE speakers as a % of population	15.2	15.8	18.2
English Proficiency			
Speak English not well or not at all	531,835	561,420	655,379
Poor English speakers as % of population	2.8	2.8	3.0

Note: The total population includes persons for whom a birthplaces is not stated. Percentage calculations are based on the total population.

1. NMESC excludes people born in Canada, Ireland, New Zealand, South Africa, United Kingdom and United States of America

2. Includes people who had one parent born overseas and one parent with a not stated birthplace

Table 1.2

All States and Territories Compared

2011 Census

Key Facts	New South Wales							Australian Capital Territory	
	Australia	Wales	Victoria	Queensland	South Australia	Western Australia	Tasmania	Northern Territory	
Population	21,507,719	6,917,655	5,354,039	4,332,738	1,596,571	2,239,172	495,352	211,943	357,219
Overseas Born (OSB)									
Total	5,290,436	1,778,544	1,405,332	888,636	353,004	684,510	57,652	35,174	86,324
As a % of population	24.6	25.7	26.2	20.5	22.1	30.6	11.6	16.6	24.2
Born in a non-main English speaking country (NMEESC) ¹	3,377,070	1,288,847	1,048,073	410,349	202,003	319,725	25,054	22,008	59,856
Born in a NMEESC as a % of population	15.7	18.6	19.6	9.5	12.7	14.3	5.1	10.4	16.8
Born in a NMEESC as a % of OSB	63.8	72.5	74.6	46.2	57.2	46.7	43.5	62.6	69.3
Born in mainly English speaking country (MESC)	1,913,366	489,697	357,259	478,287	151,001	364,785	32,598	13,166	26,468
Born in a MESC as a % of population	8.9	7.1	6.7	11.0	9.5	16.3	6.6	6.2	7.4
Born in a MESC as a % of OSB	36.2	27.5	25.4	53.8	42.8	53.3	56.5	37.4	30.7
Australian Born									
Total	15,021,553	4,747,374	3,670,935	3,192,114	1,170,790	1,411,516	414,261	158,034	255,053
As a % of population	69.8	68.6	68.6	73.7	73.3	63.0	83.6	74.6	71.4
with both parents born overseas	1,807,091	653,631	549,581	224,800	126,966	197,348	15,349	10,291	28,921
with both parents OSB as a % of population	8.4	9.4	10.3	5.2	8.0	8.8	3.1	4.9	8.1
with only one parent born overseas ²	2,265,288	689,322	548,209	457,636	174,997	289,279	42,053	18,633	44,896
with one parent OSB as a % of population	10.5	10.0	10.2	10.6	11.0	12.9	8.5	8.8	12.6
Aboriginal / Torres Strait Islanders									
Total	548,368	172,624	37,990	155,824	30,431	69,665	19,625	56,778	5,185
As a % of population	2.5	2.5	0.7	3.6	1.9	3.1	4.0	26.8	1.5
Language other than English (LOTE) Speakers									
Speak a language other than english at home	3,912,936	1,554,332	1,235,436	423,840	229,551	325,055	22,149	56,680	64,669
LOTE speakers as a % of population	18.2	22.5	23.1	9.8	14.4	14.5	4.5	26.7	18.1
English Proficiency									
Speak English not well or not at all	655,379	271,683	212,632	62,411	39,929	46,840	3,241	10,396	7,825
Poor English speakers as % of population	3.0	3.9	4.0	1.4	2.5	2.1	0.7	4.9	2.2

Note: The total population includes persons for whom a birthplaces is not stated. Percentage calculations are based on the total population.

1. NMEESC excludes people born in Canada, Ireland, New Zealand, South Africa, United Kingdom and United States of America

2. Includes people who had one parent born overseas and one parent with a not stated birthplace

Table 1.3**Birthplaces****Australia: 2011 and 2006 Census**

Rank	Birthplace	2011 Census	% of Population	2006 Census	Change 2006-2011	% change 2006-2011
39	Afghanistan	28,598	0.1	16,752	11,846	70.7
223	Aland Islands ¹	33	0.0
111	Albania	2,398	0.0	2,016	382	18.9
125	Algeria	1,171	0.0	1,004	167	16.6
245	Americas, nfd	14	0.0
160	Angola	440	0.0	396	44	11.1
240	Antarctica, nfd	17	0.0	12	5	41.7
224	Antigua and Barbuda	33	0.0	27	6	22.2
64	Argentina	11,986	0.1	11,368	618	5.4
131	Armenia	1,042	0.0	973	69	7.1
215	Aruba	49	0.0	38	11	28.9
1	Australia	15,021,553	69.8	14,072,958	948,595	6.7
57	Austria	17,010	0.1	17,927	-917	-5.1
165	Azerbaijan	389	0.0	215	174	80.9
176	Bahamas	241	0.0	207	34	16.4
121	Bahrain	1,247	0.0	962	285	29.6
41	Bangladesh	27,809	0.1	16,096	11,713	72.8
169	Barbados	359	0.0	343	16	4.7
118	Belarus	1,604	0.0	1,244	360	28.9
83	Belgium	5,762	0.0	5,060	702	13.9
210	Belize	60	0.0	60	0	0.0
206	Benin	78	0.0	18	60	333.3
158	Bermuda	446	0.0	387	59	15.2
110	Bhutan	2,455	0.0	139	2,316	1,666.2
138	Bolivia, Plurinational State of ²	770	0.0	693	77	11.1
43	Bosnia and Herzegovina	25,683	0.1	24,633	1,050	4.3
134	Botswana	969	0.0	864	105	12.2
59	Brazil	14,510	0.1	7,492	7,018	93.7
106	Brunei Darussalam	2,626	0.0	2,392	234	9.8
100	Bulgaria	2,915	0.0	2,677	238	8.9
220	Burkina Faso	39	0.0	25	14	56.0
117	Burundi	1,730	0.0	755	975	129.1
40	Cambodia	28,330	0.1	24,529	3,801	15.5
174	Cameroon	277	0.0	125	152	121.6
30	Canada	38,871	0.2	31,614	7,257	23.0
235	Cape Verde	23	0.0	22	1	4.5
177	Caribbean, nfd	239	0.0	207	32	15.5
205	Cayman Islands	79	0.0	24	55	229.2
241	Central African Republic	17	0.0
225	Central America, nfd	32	0.0	18	14	77.8
190	Central and West Africa, nfd	130	0.0	200	-70	-35.0
226	Central Asia, nfd	32	0.0	115	-83	-72.2
211	Chad	56	0.0	27	29	107.4
45	Chile	24,936	0.1	23,305	1,631	7.0
4	China (excludes SARs and Taiwan) ³	318,969	1.5	206,588	112,381	54.4
66	Colombia	11,318	0.1	5,709	5,609	98.2
242	Comoros	17	0.0	12	5	41.7
108	Congo, Democratic Republic of	2,575	0.0	618	1,957	316.7

Table 1.3 (continued)**Birthplaces****Australia: 2011 and 2006 Census**

Rank	Birthplace	2011 Census	% of Population	2006 Census	Change 2006-2011	% change 2006-2011
133	Congo, Republic of ⁴	982	0.0	521	461	88.5
82	Cook Islands	6,092	0.0	5,028	1,064	21.2
166	Costa Rica	388	0.0	314	74	23.6
159	Cote d'Ivoire ⁵	445	0.0	255	190	74.5
23	Croatia	48,828	0.2	50,997	-2,169	-4.3
146	Cuba	636	0.0	494	142	28.7
198	Curacao ¹	95	0.0
56	Cyprus	18,070	0.1	18,383	-313	-1.7
80	Czech Republic	7,437	0.0	7,180	257	3.6
74	Denmark	9,025	0.0	8,967	58	0.6
189	Djibouti	135	0.0	97	38	39.2
231	Dominica	26	0.0	18	8	44.4
192	Dominican Republic	121	0.0	80	41	51.3
87	Eastern Europe, nfd	4,768	0.0	5,627	-859	-15.3
116	Ecuador	1,736	0.0	1,513	223	14.7
31	Egypt	36,533	0.2	33,495	3,038	9.1
69	El Salvador	9,652	0.0	9,397	255	2.7
2	England	911,592	4.2	856,940	54,652	6.4
248	Equatorial Guinea	13	0.0	10	3	30.0
101	Eritrea	2,841	0.0	2,015	826	41.0
114	Estonia	1,928	0.0	1,935	-7	-0.4
75	Ethiopia	8,452	0.0	5,634	2,818	50.0
195	Falkland Islands	110	0.0	101	9	8.9
222	Faroe Islands ⁶	37	0.0	24	13	54.2
22	Fiji	56,979	0.3	48,142	8,837	18.4
79	Finland	7,938	0.0	7,948	-10	-0.1
29	Former Yugoslav Republic of Macedonia (FYROM)	40,221	0.2	40,657	-436	-1.1
46	France	24,674	0.1	19,186	5,488	28.6
163	French Polynesia	398	0.0	340	58	17.1
236	Gabon	23	0.0	25	-2	-8.0
202	Gambia	93	0.0	129	-36	-27.9
102	Gaza Strip and West Bank	2,696	0.0	2,635	61	2.3
161	Georgia	428	0.0	337	91	27.0
12	Germany	108,003	0.5	106,524	1,479	1.4
93	Ghana	3,866	0.0	2,769	1,097	39.6
162	Gibraltar	421	0.0	382	39	10.2
13	Greece	99,938	0.5	109,991	-10,053	-9.1
229	Greenland	31	0.0	38	-7	-18.4
199	Grenada	95	0.0	110	-15	-13.6
239	Guadeloupe	19	0.0	10	9	90.0
204	Guam	83	0.0	77	6	7.8
167	Guatemala	375	0.0	308	67	21.8
150	Guernsey ¹	604	0.0
144	Guinea	649	0.0	335	314	93.7
246	Guinea-Bissau	14	0.0
152	Guyana	525	0.0	498	27	5.4
203	Haiti	91	0.0	81	10	12.3

Table 1.3 (continued)

Birthplaces

Australia: 2011 and 2006 Census

Rank	Birthplace	2011 Census	% of Population	2006 Census	Change 2006-2011	% change 2006-2011
181	Honduras	210	0.0	198	12	6.1
18	Hong Kong (SAR of China)	74,955	0.3	71,800	3,155	4.4
54	Hungary	19,092	0.1	20,162	-1,070	-5.3
148	Iceland	615	0.0	504	111	22.0
5	India	295,363	1.4	147,105	148,258	100.8
21	Indonesia	63,159	0.3	50,975	12,184	23.9
33	Iran	34,454	0.2	22,548	11,906	52.8
26	Iraq	48,171	0.2	32,519	15,652	48.1
20	Ireland	67,318	0.3	50,255	17,063	34.0
139	Isle of Man	755	0.0	689	66	9.6
71	Israel	9,229	0.0	7,788	1,441	18.5
6	Italy	185,401	0.9	199,124	-13,723	-6.9
136	Jamaica	943	0.0	787	156	19.8
32	Japan	35,377	0.2	30,779	4,598	14.9
129	Jersey ¹	1,056	0.0
89	Jordan	4,620	0.0	3,719	901	24.2
127	Kazakhstan	1,106	0.0	651	455	69.9
62	Kenya	13,832	0.1	9,935	3,897	39.2
155	Kiribati	499	0.0	396	103	26.0
208	Korea, Democratic People's Republic of (North)	69	0.0	56	13	23.2
19	Korea, Republic of (South)	74,538	0.3	52,762	21,776	41.3
130	Kosovo ¹	1,050	0.0
91	Kuwait	4,061	0.0	2,877	1,184	41.2
171	Kyrgyzstan ⁷	326	0.0	206	120	58.3
68	Laos	9,932	0.0	9,376	556	5.9
88	Latvia	4,675	0.0	5,610	-935	-16.7
16	Lebanon	76,451	0.4	74,849	1,602	2.1
197	Lesotho	100	0.0	79	21	26.6
104	Liberia	2,673	0.0	1,523	1,150	75.5
109	Libya	2,557	0.0	1,517	1,040	68.6
234	Liechtenstein	24	0.0
105	Lithuania	2,639	0.0	3,071	-432	-14.1
182	Luxembourg	203	0.0	167	36	21.6
113	Macau (SAR of China)	2,268	0.0	2,015	253	12.6
180	Madagascar	223	0.0	189	34	18.0
213	Mainland South-East Asia, nfd	52	0.0	36	16	44.4
135	Malawi	960	0.0	686	274	39.9
11	Malaysia	116,196	0.5	92,334	23,862	25.8
168	Maldives	372	0.0	273	99	36.3
214	Mali	51	0.0	47	4	8.5
28	Malta	41,274	0.2	43,701	-2,427	-5.6
184	Maritime South-East Asia, nfd	180	0.0	194	-14	-7.2
227	Marshall Islands	32	0.0	32	0	0.0
217	Martinique	41	0.0	23	18	78.3
221	Mauritania	39	0.0	16	23	143.8
48	Mauritius	23,280	0.1	18,173	5,107	28.1
98	Mexico	3,255	0.0	1,802	1,453	80.6

Table 1.3 (continued)**Birthplaces****Australia: 2011 and 2006 Census**

Rank	Birthplace	2011 Census	% of Population	2006 Census	Change 2006-2011	% change 2006-2011
243	Micronesia, Federated States of	17	0.0	12	5	41.7
228	Micronesia, nfd	32	0.0	24	8	33.3
147	Middle East, nfd	634	0.0	109	525	481.7
137	Moldova	898	0.0	637	261	41.0
212	Monaco	55	0.0	50	5	10.0
143	Mongolia	668	0.0	242	426	176.0
123	Montenegro	1,179	0.0	846	333	39.4
119	Morocco	1,564	0.0	1,294	270	20.9
140	Mozambique	752	0.0	633	119	18.8
50	Myanmar	21,760	0.1	12,377	9,383	75.8
132	Namibia	1,019	0.0	702	317	45.2
154	Nauru	515	0.0	487	28	5.7
47	Nepal	24,635	0.1	4,567	20,068	439.4
17	Netherlands	76,047	0.4	78,923	-2,876	-3.6
122	New Caledonia	1,220	0.0	1,103	117	10.6
3	New Zealand	483,396	2.2	389,464	93,932	24.1
141	Nicaragua	716	0.0	668	48	7.2
232	Niger	26	0.0	11	15	136.4
90	Nigeria	4,519	0.0	2,501	2,018	80.7
142	Niue	704	0.0	576	128	22.2
178	Norfolk Island	236	0.0	202	34	16.8
191	North Africa and the Middle East, nfd	127	0.0	52	75	144.2
188	North Africa, nfd	141	0.0	33	108	327.3
201	Northern America, nfd	94	0.0	108	-14	-13.0
238	Northern Europe, nfd	21	0.0	49	-28	-57.1
49	Northern Ireland	22,596	0.1	21,295	1,301	6.1
249	Northern Mariana Islands	13	0.0
94	Norway	3,710	0.0	3,629	81	2.2
179	Oceania and Antarctica, nfd	234	0.0	393	-159	-40.5
128	Oman	1,096	0.0	826	270	32.7
36	Pakistan	30,221	0.1	16,993	13,228	77.8
237	Palau	22	0.0	13	9	69.2
183	Panama	197	0.0	180	17	9.4
42	Papua New Guinea	26,787	0.1	24,022	2,765	11.5
164	Paraguay	395	0.0	337	58	17.2
76	Peru	8,440	0.0	6,322	2,118	33.5
8	Philippines	171,233	0.8	120,540	50,693	42.1
24	Poland	48,678	0.2	52,254	-3,576	-6.8
58	Portugal	15,327	0.1	15,194	133	0.9
194	Puerto Rico	118	0.0	80	38	47.5
149	Qatar	607	0.0	427	180	42.2
186	Reunion ⁸	174	0.0	127	47	37.0
60	Romania	14,051	0.1	13,879	172	1.2
55	Russian Federation	18,278	0.1	15,355	2,923	19.0
145	Rwanda	640	0.0	202	438	216.8
53	Samoa	19,093	0.1	15,242	3,851	25.3
175	Samoa, American	256	0.0	196	60	30.6

Table 1.3 (continued)

Birthplaces

Australia: 2011 and 2006 Census

Rank	Birthplace	2011 Census	% of Population	2006 Census	Change 2006-2011	% change 2006-2011
252	Sao Tome and Principe ⁹	11	0.0
67	Saudi Arabia	10,517	0.0	3,481	7,036	202.1
10	Scotland	133,432	0.6	130,205	3,227	2.5
170	Senegal	337	0.0	198	139	70.2
51	Serbia	20,267	0.1	17,329	2,938	17.0
107	Seychelles	2,592	0.0	2,508	84	3.3
99	Sierra Leone	3,044	0.0	1,810	1,234	68.2
25	Singapore	48,646	0.2	39,972	8,674	21.7
92	Slovakia	3,939	0.0	3,323	616	18.5
81	Slovenia	6,099	0.0	6,221	-122	-2.0
115	Solomon Islands	1,758	0.0	1,497	261	17.4
84	Somalia	5,687	0.0	4,314	1,373	31.8
9	South Africa	145,683	0.7	104,133	41,550	39.9
185	South America, nfd	180	0.0
44	South Eastern Europe, nfd	25,070	0.1	33,357	-8,287	-24.8
95	South Sudan ¹	3,486	0.0
233	South-East Asia, nfd	26	0.0	159	-133	-83.6
209	Southern and Central Asia, nfd	68	0.0
244	Southern and East Africa, nec	15	0.0	10	5	50.0
156	Southern and East Africa, nfd	490	0.0	598	-108	-18.1
187	Southern Asia, nfd	142	0.0	55	87	158.2
63	Spain	13,057	0.1	12,277	780	6.4
14	Sri Lanka	86,413	0.4	62,257	24,156	38.8
216	St Helena	42	0.0	36	6	16.7
230	St Kitts and Nevis	30	0.0	23	7	30.4
218	St Lucia	41	0.0	25	16	64.0
219	St Vincent and the Grenadines	41	0.0	37	4	10.8
52	Sudan	19,369	0.1	19,050	319	1.7
196	Suriname	109	0.0	86	23	26.7
172	Swaziland	300	0.0	233	67	28.8
78	Sweden	8,354	0.0	7,499	855	11.4
65	Switzerland	11,943	0.1	11,262	681	6.0
77	Syria	8,392	0.0	6,969	1,423	20.4
38	Taiwan	28,628	0.1	24,370	4,258	17.5
200	Tajikistan	95	0.0	46	49	106.5
96	Tanzania	3,437	0.0	2,300	1,137	49.4
27	Thailand	45,466	0.2	30,554	14,912	48.8
72	Timor-Leste ¹⁰	9,225	0.0	9,317	-92	-1.0
173	Togo	279	0.0	34	245	720.6
153	Tokelau	524	0.0	355	169	47.6
73	Tonga	9,208	0.0	7,581	1,627	21.5
120	Trinidad and Tobago	1,406	0.0	1,263	143	11.3
157	Tunisia	481	0.0	444	37	8.3
34	Turkey	32,845	0.2	30,490	2,355	7.7
207	Turkmenistan	74	0.0	46	28	60.9
193	Tuvalu	120	0.0	117	3	2.6
103	Uganda	2,675	0.0	1,713	962	56.2
61	Ukraine	13,990	0.1	13,666	324	2.4

Table 1.3 (continued)**Birthplaces****Australia: 2011 and 2006 Census**

Rank	Birthplace	2011 Census	% of Population	2006 Census	Change 2006-2011	% change 2006-2011
86	United Arab Emirates	4,899	0.0	2,975	1,924	64.7
112	United Kingdom, Channel Islands and Isle of Man, nfd	2,372	0.0
15	United States of America	77,010	0.4	61,721	15,289	24.8
70	Uruguay	9,237	0.0	9,380	-143	-1.5
124	Uzbekistan	1,175	0.0	697	478	68.6
126	Vanuatu	1,108	0.0	987	121	12.3
97	Venezuela, Bolivarian Republic of ¹¹	3,403	0.0	1,540	1,863	121.0
7	Vietnam ¹²	185,039	0.9	159,850	25,189	15.8
250	Virgin Islands, British	13	0.0
251	Virgin Islands, United States	12	0.0	12	0	0.0
37	Wales	28,675	0.1	25,314	3,361	13.3
247	Wallis and Futuna	14	0.0	16	-2	-12.5
151	Yemen	531	0.0	450	81	18.0
85	Zambia	5,538	0.0	4,079	1,459	35.8
35	Zimbabwe	30,252	0.1	20,154	10,098	50.1
	Inadequately described	9,642	0.0	10,483	-841	-8.0
	At sea	118	0.0	118	0	0.0
	Not elsewhere classified ¹³	58	0.0	4,811	-4,753	-98.8
	Not stated	1,195,730	5.6	1,366,309	-170,579	-12.5
	Total Population	21,507,719	100.0	19,855,287	1,652,432	8.3

1. Newly defined countries in 2011 census
2. Reported as Bolivia in 2006
3. Reported as China (excludes SARs and Taiwan Province) in 2006
4. Reported as Congo in 2006
5. Reported as Côte d'Ivoire in 2006
6. Reported as Faeroe Islands in 2006
7. Reported as Kyrgyz Republic in 2006
8. Reported as Réunion in 2006
9. Reported as Sao Tomé and Príncipe in 2006
10. Reported as East Timor in 2006
11. Reported as Venezuela in 2006
12. Reported as Viet Nam in 2006
13. Countries reported in 2006 which have no 2011 definition are incorporated into an overall NEC category

Table 1.4**Birthplace by birthplace of parents****Australia: 2011 Census**

Rank	Birthplace	Both parents Australian born	Both parents overseas born	One parent OS born/ one parent Aust born	One parent OS born/ one parent not stated	Other ¹	Total	% both parents Australian born
39	Afghanistan	41	26,194	64	369	1,928	28,596	0.1
224	Aland Islands	..	30	33	..
111	Albania	..	2,286	..	42	60	2,395	..
124	Algeria	..	1,127	..	13	24	1,171	..
244	Americas, nfd	..	13	13	..
160	Angola	..	427	443	..
240	Antarctica, nfd	18	..
227	Antigua and Barbuda	..	28	32	..
64	Argentina	25	11,624	130	109	101	11,989	0.2
131	Armenia	..	1,018	15	1,041	..
215	Aruba	..	46	46	..
1	Australia	10,590,661	1,807,091	2,236,554	28,734	358,516	15,021,556	70.5
57	Austria	63	16,289	343	121	194	17,010	0.4
165	Azerbaijan	..	383	388	..
176	Bahamas	11	203	23	237	4.6
121	Bahrain	59	1,083	83	10	13	1,248	4.7
41	Bangladesh	61	27,183	63	294	209	27,810	0.2
169	Barbados	..	337	13	358	..
118	Belarus	..	1,575	..	11	16	1,602	..
83	Belgium	102	5,315	258	35	54	5,764	1.8
210	Belize	..	52	57	..
205	Benin	..	69	77	..
158	Bermuda	12	388	39	448	2.7
110	Bhutan	..	2,409	..	25	19	2,453	..
138	Bolivia, Plurinational State of	41	692	27	771	5.3
43	Bosnia and Herzegovina	13	25,176	84	191	218	25,682	0.1
134	Botswana	14	912	29	11	..	970	1.4
59	Brazil	66	14,001	246	106	93	14,512	0.5
106	Brunei Darussalam	98	2,378	112	29	12	2,629	3.7
100	Bulgaria	..	2,853	18	17	29	2,917	..
221	Burkina Faso	..	36	36	..
50	Myanmar	31	21,144	58	261	265	21,759	0.1
117	Burundi	..	1,657	..	36	30	1,730	..
40	Cambodia	40	27,349	121	428	393	28,331	0.1
174	Cameroon	..	272	275	..
30	Canada	1,911	31,778	4,744	216	222	38,871	4.9
233	Cape Verde	..	23	23	..
177	Caribbean, nfd	..	222	237	..
206	Cayman Islands	..	53	13	75	..
241	Central African Republic	..	17	17	..
225	Central America, nfd	..	29	33	..
190	Central and West Africa, nfd	..	124	130	..
228	Central Asia, nfd	..	32	32	..
212	Chad	..	48	54	..

Table 1.4 (continued)

Birthplace by birthplace of parents

Australia: 2011 Census

Rank	Birthplace	Both parents Australian born	Both parents overseas born	One parent OS born/ one parent Aust born	One parent OS born/ one parent not stated	Other ¹	Total	% both parents Australian born
45	Chile	99	24,082	246	285	228	24,940	0.4
4	China (excludes SARs and Taiwan)	472	311,922	1,034	3,011	2,534	318,973	0.1
66	Colombia	118	10,843	155	93	109	11,318	1.0
242	Comoros	..	17	17	..
108	Congo, Democratic Republic of	..	2,477	19	41	32	2,576	..
133	Congo, Republic of	..	931	..	14	31	982	..
82	Cook Islands	17	5,754	67	119	135	6,092	0.3
166	Costa Rica	..	359	18	386	..
159	Cote d'Ivoire	..	414	..	10	..	445	..
23	Croatia	37	47,527	265	467	535	48,831	0.1
146	Cuba	..	614	13	636	..
198	Curacao	..	95	95	..
56	Cyprus	26	17,466	192	204	185	18,073	0.1
80	Czech Republic	21	7,216	57	33	110	7,437	0.3
74	Denmark	63	8,473	388	57	43	9,024	0.7
189	Djibouti	..	126	134	..
230	Dominica	..	26	26	..
192	Dominican Republic	..	109	121	..
87	Eastern Europe, nfd	..	4,664	10	42	47	4,766	..
116	Ecuador	..	1,644	46	13	26	1,736	..
31	Egypt	41	35,513	209	361	410	36,534	0.1
69	El Salvador	10	9,361	16	165	100	9,652	0.1
2	England	11,646	850,861	35,104	6,218	7,767	911,596	1.3
245	Equatorial Guinea	..	13	13	..
101	Eritrea	..	2,728	12	52	48	2,844	..
114	Estonia	..	1,884	18	..	25	1,930	..
75	Ethiopia	218	7,776	134	172	158	8,458	2.6
195	Falkland Islands	..	99	112	..
222	Faroe Islands	..	34	34	..
22	Fiji	937	53,303	1,355	683	705	56,983	1.6
79	Finland	..	7,686	124	42	81	7,941	..
29	Former Yugoslav Republic of Macedonia (FYROM)	41	38,831	340	480	527	40,219	0.1
46	France	271	22,974	1,029	180	221	24,675	1.1
163	French Polynesia	..	356	24	395	..
234	Gabon	..	20	23	..
202	Gambia	..	87	90	..
102	Gaza Strip and West Bank	..	2,571	26	22	70	2,696	..
161	Georgia	..	418	422	..
12	Germany	409	103,554	2,386	681	975	108,005	0.4
93	Ghana	23	3,629	74	81	61	3,868	0.6
162	Gibraltar	..	392	20	418	..
13	Greece	212	96,127	1,208	1,082	1,308	99,937	0.2
231	Greenland	..	26	26	..

Table 1.4 (continued)

Birthplace by birthplace of parents

Australia: 2011 Census

Rank	Birthplace	Both parents Australian born	Both parents overseas born	One parent OS born/ one parent Aust born	One parent OS born/ one parent not stated	Other ¹	Total	% both parents Australian born
199	Grenada	..	92	95	..
239	Guadeloupe	..	19	19	..
204	Guam	19	40	24	83	22.9
167	Guatemala	20	326	26	372	5.4
150	Guernsey	..	577	15	602	..
144	Guinea	..	606	..	14	24	644	..
246	Guinea-Bissau	..	13	13	..
153	Guyana	..	510	520	..
203	Haiti	..	78	89	..
181	Honduras	..	187	11	206	..
18	Hong Kong (SAR of China)	1,442	70,592	1,864	662	398	74,958	1.9
53	Hungary	12	18,597	106	148	233	19,096	0.1
148	Iceland	..	562	44	610	..
5	India	805	287,921	1,344	3,119	2,172	295,361	0.3
21	Indonesia	273	59,894	1,435	657	905	63,164	0.4
33	Iran	34	32,733	92	277	1,316	34,452	0.1
26	Iraq	54	46,608	106	580	824	48,172	0.1
20	Ireland	204	64,334	1,519	559	705	67,321	0.3
139	Isle of Man	..	705	35	758	..
71	Israel	141	8,342	590	76	83	9,232	1.5
6	Italy	346	178,141	1,813	2,176	2,928	185,404	0.2
136	Jamaica	18	864	45	..	14	941	1.9
32	Japan	473	32,127	2,258	304	219	35,381	1.3
129	Jersey	..	1,004	45	1,058	..
89	Jordan	18	4,446	59	48	48	4,619	0.4
127	Kazakhstan	..	1,073	15	1,103	..
62	Kenya	137	13,097	313	162	125	13,834	1.0
155	Kiribati	49	366	67	12	..	500	9.8
208	Korea, Democratic People's Republic of (North)	..	62	67	..
19	Korea, Republic of (South)	1,176	71,263	659	896	548	74,542	1.6
130	Kosovo	..	1,026	1,050	..
91	Kuwait	27	3,900	43	56	37	4,063	0.7
171	Kyrgyzstan	..	324	324	..
68	Laos	19	9,603	29	137	144	9,932	0.2
88	Latvia	..	4,535	30	31	71	4,674	..
16	Lebanon	124	73,166	939	1,053	1,171	76,453	0.2
197	Lesotho	..	98	102	..
104	Liberia	..	2,495	11	89	68	2,671	..
109	Libya	25	2,439	15	32	43	2,554	1.0
232	Liechtenstein	..	20	24	..
105	Lithuania	..	2,562	14	..	48	2,636	..
182	Luxembourg	16	172	11	199	8.0
113	Macau (SAR of China)	..	2,208	22	19	20	2,272	..
180	Madagascar	..	210	222	..

Table 1.4 (continued)

Birthplace by birthplace of parents

Australia: 2011 Census

Rank	Birthplace	Both parents Australian born	Both parents overseas born	One parent OS born/ one parent Aust born	One parent OS born/ one parent not stated	Other ¹	Total	% both parents Australian born
213	Mainland South-East Asia, nfd	..	51	54	..
135	Malawi	11	902	21	13	..	954	1.2
11	Malaysia	4,181	107,839	2,596	979	605	116,200	3.6
168	Maldives	..	369	369	..
214	Mali	..	48	51	..
28	Malta	88	39,791	455	443	500	41,277	0.2
184	Maritime South-East Asia, nfd	27	121	32	180	15.0
223	Marshall Islands	..	22	12	34	..
220	Martinique	..	35	38	..
219	Mauritania	..	39	39	..
48	Mauritius	40	22,674	99	237	231	23,281	0.2
98	Mexico	31	3,017	162	17	30	3,257	1.0
247	Micronesia, Federated States of	..	13	13	..
226	Micronesia, nfd	..	23	10	33	..
147	Middle East, nfd	..	619	634	..
137	Moldova	..	884	..	10	..	897	..
211	Monaco	13	40	56	23.2
143	Mongolia	..	646	16	662	..
123	Montenegro	..	1,124	26	..	17	1,176	..
119	Morocco	..	1,504	35	10	10	1,563	..
140	Mozambique	..	730	750	..
132	Namibia	..	976	36	1,018	..
154	Nauru	100	292	115	..	13	520	19.2
47	Nepal	53	23,999	59	305	223	24,639	0.2
17	Netherlands	361	73,039	1,554	412	684	76,050	0.5
122	New Caledonia	28	1,076	94	..	13	1,220	2.3
3	New Zealand	5,602	436,963	29,605	4,679	6,549	483,398	1.2
141	Nicaragua	..	690	..	11	..	716	..
236	Niger	..	19	22	..
90	Nigeria	55	4,241	80	50	93	4,519	1.2
142	Niue	..	679	..	14	10	706	..
178	Norfolk Island	48	94	82	..	11	235	20.4
191	North Africa and the Middle East, nfd	..	116	124	..
187	North Africa, nfd	..	136	140	..
201	Northern America, nfd	..	76	10	91	..
237	Northern Europe, nfd	..	21	21	..
49	Northern Ireland	52	21,945	358	133	109	22,597	0.2
250	Northern Mariana Islands	12	..
94	Norway	36	3,377	253	10	31	3,707	1.0
179	Oceania and Antarctica, nfd	..	15	219	234	..
128	Oman	31	1,000	42	..	16	1,096	2.8
36	Pakistan	51	29,300	192	328	353	30,224	0.2

Table 1.4 (continued)

Birthplace by birthplace of parents

Australia: 2011 Census

Rank	Birthplace	Both parents Australian born	Both parents overseas born	One parent OS born/ one parent Aust born	One parent OS born/ one parent not stated	Other ¹	Total	% both parents Australian born
238	Palau	..	15	21	..
183	Panama	..	165	25	195	..
42	Papua New Guinea	7,846	12,953	5,491	193	306	26,789	29.3
164	Paraguay	..	375	393	..
76	Peru	35	8,132	105	85	82	8,439	0.4
8	Philippines	512	163,550	3,206	2,163	1,804	171,235	0.3
24	Poland	40	47,506	160	371	605	48,682	0.1
58	Portugal	20	14,844	117	163	184	15,328	0.1
194	Puerto Rico	..	96	19	115	..
149	Qatar	24	540	43	607	4.0
186	Reunion	..	162	173	..
60	Romania	38	13,618	72	137	187	14,052	0.3
55	Russian Federation	17	17,811	146	141	163	18,278	0.1
145	Rwanda	..	613	..	13	12	638	..
54	Samoa	56	18,015	203	366	454	19,094	0.3
175	Samoa, American	..	231	14	254	..
251	Sao Tome and Principe	..	11	11	..
67	Saudi Arabia	112	9,956	228	147	75	10,518	1.1
10	Scotland	792	127,174	3,296	941	1,227	133,430	0.6
170	Senegal	..	316	11	336	..
51	Serbia	..	19,677	173	230	178	20,266	..
107	Seychelles	..	2,513	23	33	28	2,597	..
99	Sierra Leone	11	2,871	..	81	71	3,042	0.4
25	Singapore	2,286	43,524	2,162	419	259	48,650	4.7
92	Slovakia	..	3,872	18	19	25	3,938	..
81	Slovenia	..	5,921	30	70	70	6,096	..
115	Solomon Islands	177	1,287	260	19	18	1,761	10.1
84	Somalia	..	5,320	31	159	166	5,684	..
9	South Africa	559	140,607	2,769	1,031	721	145,687	0.4
185	South America, nfd	..	174	177	..
44	South Eastern Europe, nfd	22	24,406	93	270	283	25,074	0.1
95	South Sudan	13	3,323	16	82	49	3,483	0.4
235	South-East Asia, nfd	..	23	23	..
209	Southern and Central Asia, nfd	..	67	67	..
243	Southern and East Africa, nec	15	..
156	Southern and East Africa, nfd	11	460	488	2.3
188	Southern Asia, nfd	..	137	137	..
63	Spain	95	12,296	361	133	174	13,059	0.7
14	Sri Lanka	334	83,689	409	783	1,201	86,416	0.4
216	St Helena	..	37	43	..
229	St Kitts and Nevis	..	30	30	..
217	St Lucia	..	43	43	..

Table 1.4 (continued)

Birthplace by birthplace of parents

Australia: 2011 Census

Rank	Birthplace	Both parents Australian born	Both parents overseas born	One parent OS born/ one parent Aust born	One parent OS born/ one parent not stated	Other ¹	Total	% both parents Australian born
218	St Vincent and the Grenadines	..	41	41	..
52	Sudan	59	18,270	79	458	505	19,371	0.3
196	Suriname	..	106	106	..
172	Swaziland	..	278	14	296	..
78	Sweden	95	7,544	608	58	49	8,354	1.1
65	Switzerland	260	10,603	949	66	67	11,945	2.2
77	Syria	..	8,072	53	128	134	8,393	..
38	Taiwan	170	27,837	237	277	110	28,631	0.6
200	Tajikistan	..	95	95	..
96	Tanzania	77	3,173	104	43	41	3,438	2.2
27	Thailand	569	42,220	1,717	470	491	45,467	1.3
72	Timor-Leste	..	8,942	45	117	113	9,226	..
173	Togo	..	268	279	..
152	Tokelau	..	496	..	18	..	526	..
73	Tonga	62	8,649	145	150	203	9,209	0.7
120	Trinidad and Tobago	..	1,333	49	14	..	1,407	..
157	Tunisia	..	473	483	..
34	Turkey	41	31,620	360	414	415	32,850	0.1
207	Turkmenistan	..	72	72	..
193	Tuvalu	..	111	117	..
103	Uganda	19	2,492	51	56	57	2,675	0.7
61	Ukraine	17	13,639	43	99	192	13,990	0.1
86	United Arab Emirates	229	4,289	308	41	35	4,902	4.7
112	United Kingdom, Channel Islands and Isle of Man, nfd	53	1,909	103	25	280	2,370	2.2
15	United States of America	5,048	60,222	10,807	471	464	77,012	6.6
70	Uruguay	..	8,991	57	87	97	9,238	..
125	Uzbekistan	..	1,143	..	16	..	1,171	..
126	Vanuatu	175	730	193	1,107	15.8
97	Venezuela, Bolivarian Republic of	24	3,263	60	39	22	3,408	0.7
7	Vietnam	413	177,967	812	2,490	3,356	185,038	0.2
248	Virgin Islands, British	..	13	13	..
37	Wales	96	27,484	741	173	184	28,678	0.3
249	Wallis and Futuna	..	13	13	..
151	Yemen	..	494	21	534	..
85	Zambia	84	5,191	177	40	48	5,540	1.5
35	Zimbabwe	94	29,164	565	228	204	30,255	0.3
	Inadequately described	319	8,302	246	159	619	9,645	3.3
	At sea	..	91	23	118	..
	Not elsewhere classified ²	..	53	67	..
	Not stated	111,755	81,093	21,136	4,227	977,517	1,195,728	9.3
	Total	10,757,093	6,876,580	2,396,482	83,004	1,394,560	21,507,719	50.0

Table 1.4 (continued)
Birthplace by birthplace of parents

Australia: 2011 Census

1. One parent Australian born and one parent with a not stated birthplace or both parents with a not stated birthplace
2. Birthplaces with totals less than 10 are incorporated into an NEC category

Table 1.5**Generational components of the Australian population****Australia : 2011 and 2006 Census**

	2011 Census	% of population	2006 Census	% of population	Change 2006-2011	% Change 2006-2011
Australian born with both parents Australian born	10,590,661	49.2	10,057,874	50.7	532,787	5.3
Australian born with one parent overseas born ¹	2,265,288	10.5	2,056,639	10.4	208,649	10.1
Australian born with both parents overseas born	1,807,091	8.4	1,586,394	8.0	220,697	13.9
Australian born with one or both parents birthplace not stated	358,516	1.7	372,047	1.9	-13,531	-3.6
<i>Total Australian born</i>	<i>15,021,556</i>	<i>69.8</i>	<i>14,072,954</i>	<i>70.9</i>	<i>948,602</i>	<i>6.7</i>
<i>Total overseas born</i>	<i>5,290,435</i>	<i>24.6</i>	<i>4,416,020</i>	<i>22.2</i>	<i>874,415</i>	<i>19.8</i>
<i>Not stated birthplace</i>	<i>1,195,728</i>	<i>5.6</i>	<i>1,366,309</i>	<i>6.9</i>	<i>-170,581</i>	<i>-12.5</i>
Total	21,507,719	100.0	19,855,287	100.0	1,652,432	8.3

1. Includes people who had one parent born overseas and one parent with a not stated birthplace

Chart 1.1

Main overseas birthplaces

Australia: 2011 Census

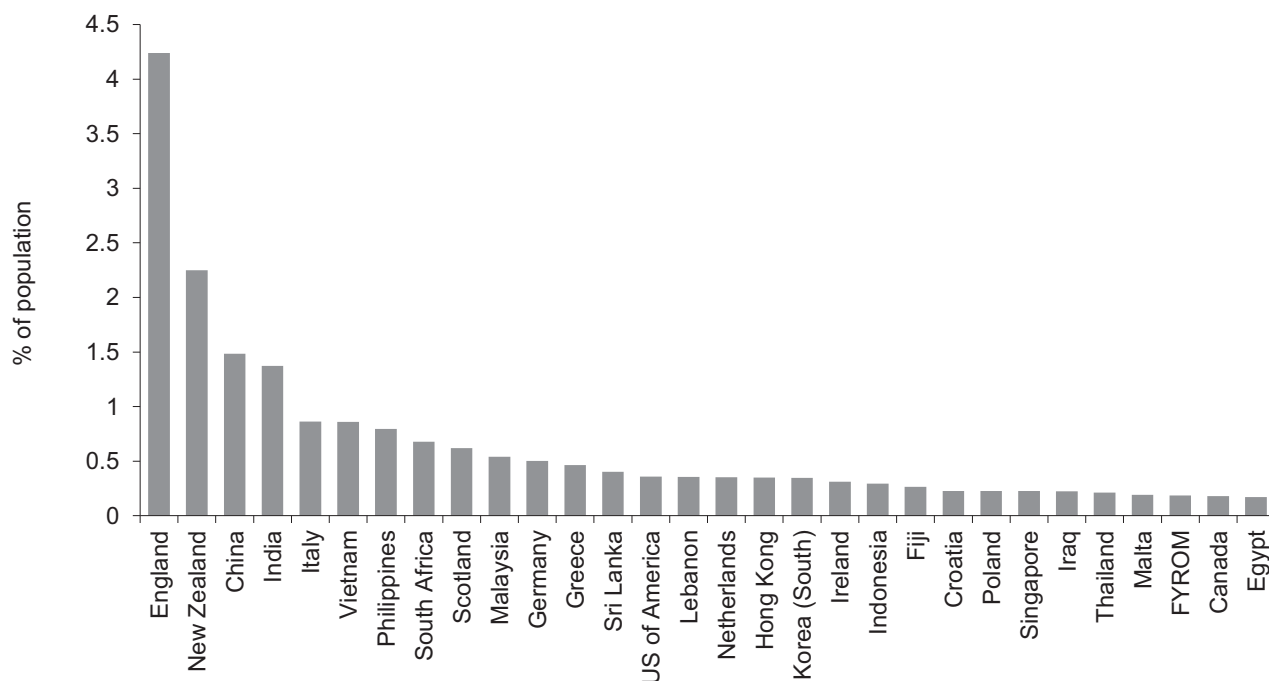

Rank	Birthplace	2011 Census	% of population
1	England	911,592	4.2
2	New Zealand	483,396	2.2
3	China (exc. SARs and Taiwan)	318,969	1.5
4	India	295,363	1.4
5	Italy	185,401	0.9
6	Vietnam	185,039	0.9
7	Philippines	171,233	0.8
8	South Africa	145,683	0.7
9	Scotland	133,432	0.6
10	Malaysia	116,196	0.5
11	Germany	108,003	0.5
12	Greece	99,938	0.5
13	Sri Lanka	86,413	0.4
14	United States of America	77,010	0.4
15	Lebanon	76,451	0.4

Rank	Birthplace	2011 Census	% of population
16	Netherlands	76,047	0.4
17	Hong Kong (SAR of China)	74,955	0.3
18	Korea, Republic of (South)	74,538	0.3
19	Ireland	67,318	0.3
20	Indonesia	63,159	0.3
21	Fiji	56,979	0.3
22	Croatia	48,828	0.2
23	Poland	48,678	0.2
24	Singapore	48,646	0.2
25	Iraq	48,171	0.2
26	Thailand	45,466	0.2
27	Malta	41,274	0.2
28	Former Yugoslav Republic of Macedonia (FYROM)	40,221	0.2
29	Canada	38,871	0.2
30	Egypt	36,533	0.2

Chart 1.2

Fastest growing overseas birthplaces

Australia: 2011 and 2006 Census

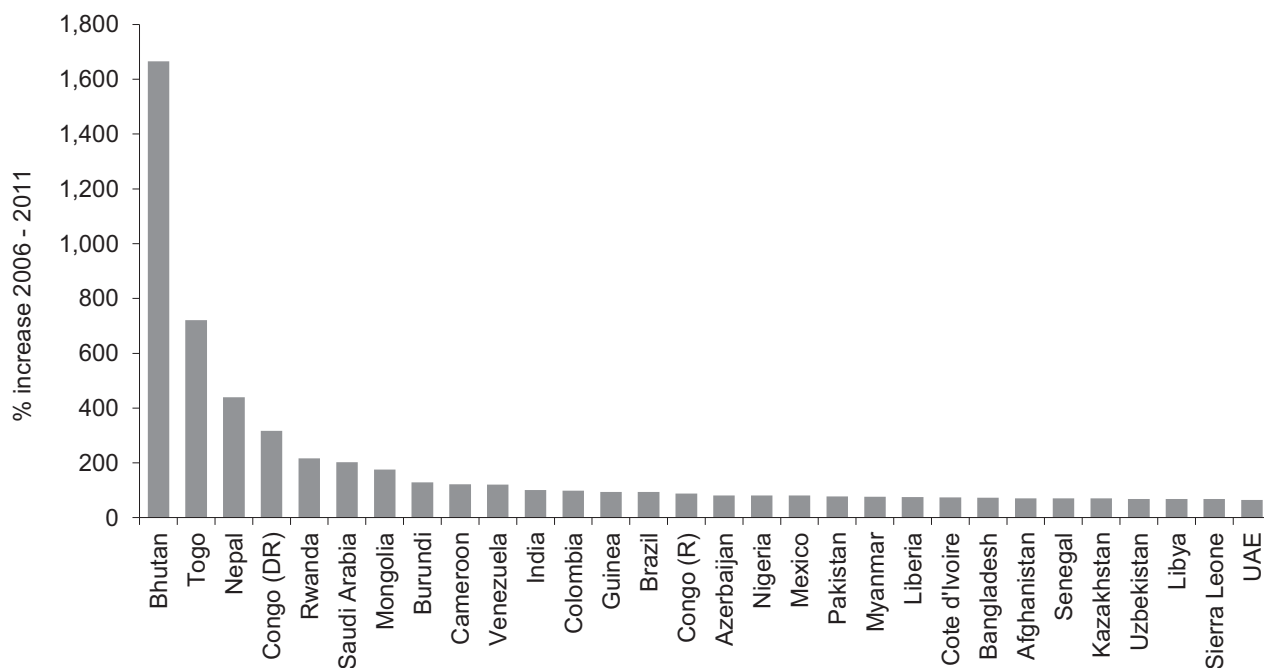

Rank	Birthplace	2011 Census	% change 2006-11
1	Bhutan	2,455	1666.2
2	Togo	279	720.6
3	Nepal	24,635	439.4
4	Congo, Democratic Republic of	2,575	316.7
5	Rwanda	640	216.8
6	Saudi Arabia	10,517	202.1
7	Mongolia	668	176.0
8	Burundi	1,730	129.1
9	Cameroon	277	121.6
10	Venezuela, Bolivarian Republic of	3,403	121.0
11	India	295,363	100.8
12	Colombia	11,318	98.2
13	Guinea	649	93.7
14	Brazil	14,510	93.7
15	Congo, Republic of	982	88.5

Rank	Birthplace	2011 Census	% change 2006-11
16	Azerbaijan	389	80.9
17	Nigeria	4,519	80.7
18	Mexico	3,255	80.6
19	Pakistan	30,221	77.8
20	Myanmar	21,760	75.8
21	Liberia	2,673	75.5
22	Cote d'Ivoire	445	74.5
23	Bangladesh	27,809	72.8
24	Afghanistan	28,598	70.7
25	Senegal	337	70.2
26	Kazakhstan	1,106	69.9
27	Uzbekistan	1,175	68.6
28	Libya	2,557	68.6
29	Sierra Leone	3,044	68.2
30	United Arab Emirates	4,899	64.7

Chart 1.3

**Local government areas with highest number of overseas born
Australia: 2011 Census**

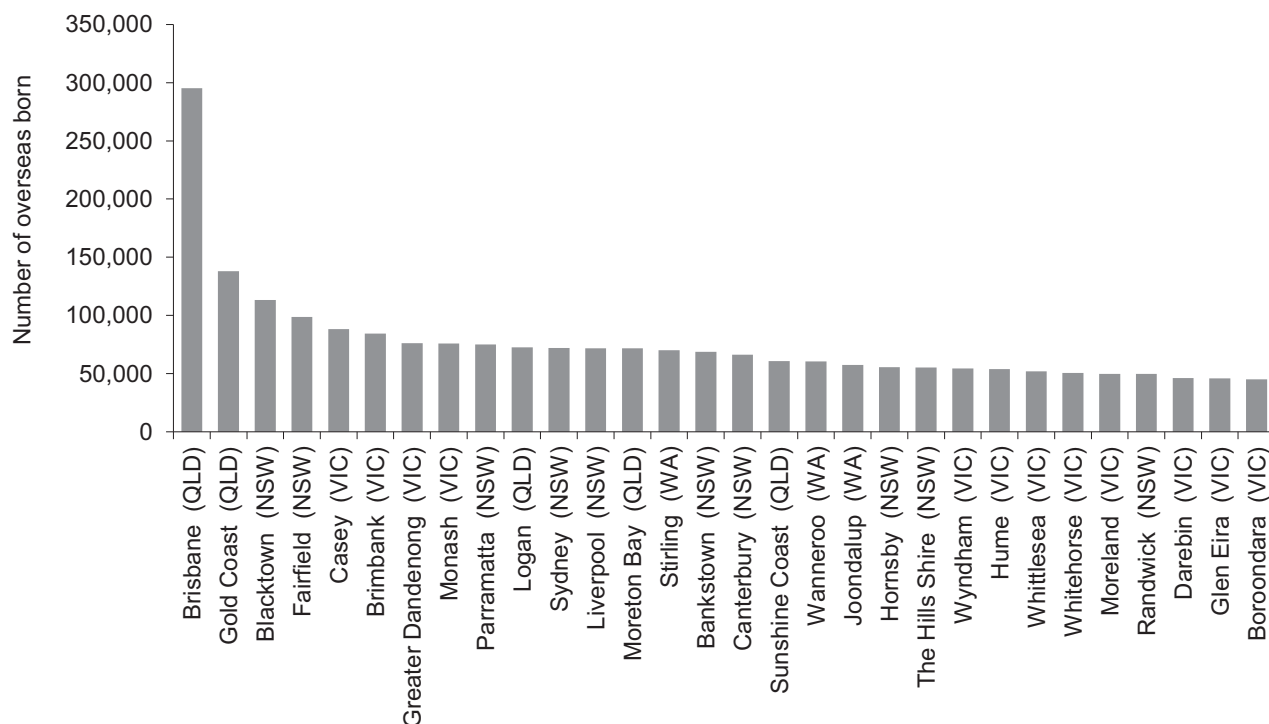

Rank	LGA	Born overseas	% of LGA
1	Brisbane (QLD)	295,195	28.3
2	Gold Coast (QLD)	138,040	27.9
3	Blacktown (NSW)	113,217	37.6
4	Fairfield (NSW)	98,655	52.5
5	Casey (VIC)	88,108	34.9
6	Brimbank (VIC)	84,291	46.1
7	Greater Dandenong (VIC)	76,130	56.1
8	Monash (VIC)	75,806	44.8
9	Parramatta (NSW)	74,898	44.9
10	Logan (QLD)	72,611	26.1
11	Sydney (NSW)	72,137	42.6
12	Liverpool (NSW)	71,714	39.8
13	Moreton Bay (QLD)	71,709	19.0
14	Stirling (WA)	70,004	35.8
15	Bankstown (NSW)	68,722	37.7

Rank	LGA	Born overseas	% of LGA
16	Canterbury (NSW)	66,129	48.1
17	Sunshine Coast (QLD)	60,780	19.8
18	Wanneroo (WA)	60,458	39.8
19	Joondalup (WA)	57,425	37.7
20	Hornsby (NSW)	55,496	35.4
21	The Hills Shire (NSW)	55,353	32.6
22	Wyndham (VIC)	54,404	33.7
23	Hume (VIC)	53,970	32.2
24	Whittlesea (VIC)	52,007	33.6
25	Whitehorse (VIC)	50,637	33.5
26	Moreland (VIC)	49,754	33.8
27	Randwick (NSW)	49,646	38.5
28	Darebin (VIC)	46,081	33.8
29	Glen Eira (VIC)	45,927	35.1
30	Boroondara (VIC)	45,028	28.3

Chart 1.4

**Local government areas with the highest proportion of overseas born
Australia: 2011 Census**

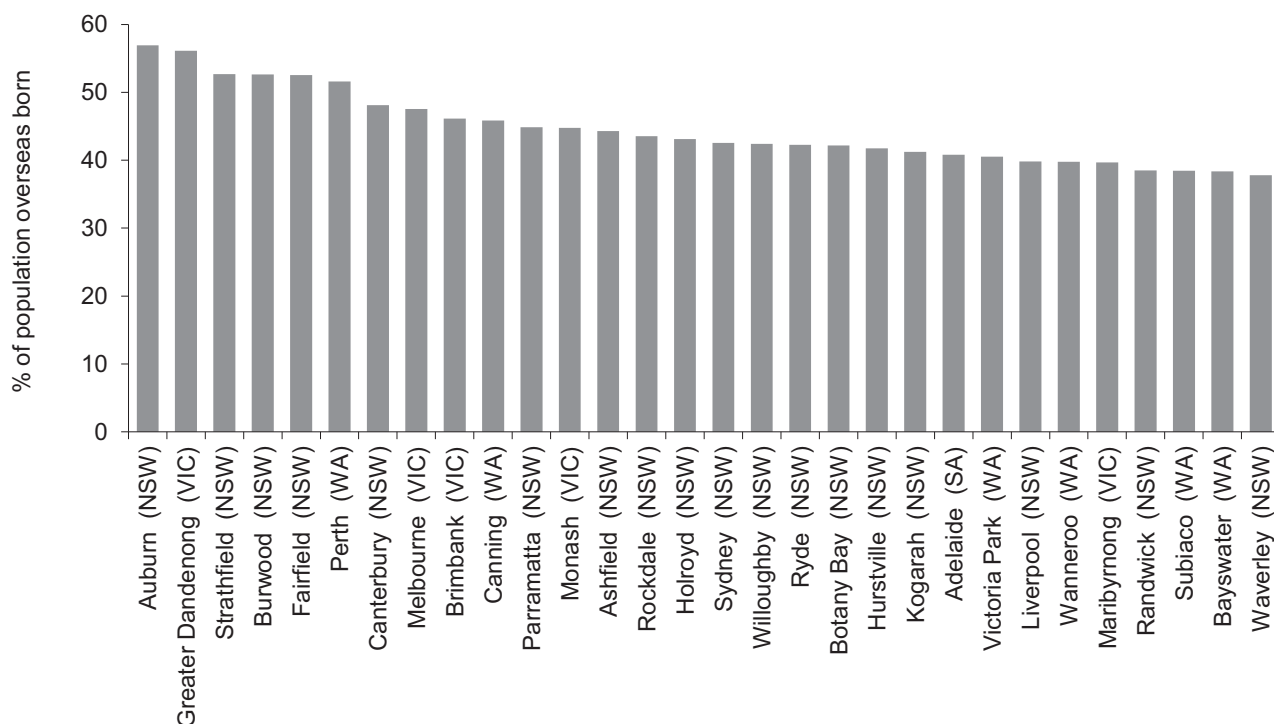

Rank	LGA	Born overseas	% of LGA
1	Auburn (NSW)	41,982	56.9
2	Greater Dandenong (VIC)	76,130	56.1
3	Strathfield (NSW)	18,532	52.7
4	Burwood (NSW)	17,066	52.6
5	Fairfield (NSW)	98,655	52.5
6	Perth (WA)	8,627	51.6
7	Canterbury (NSW)	66,129	48.1
8	Melbourne (VIC)	44,533	47.6
9	Brimbank (VIC)	84,291	46.1
10	Canning (WA)	39,221	45.9
11	Parramatta (NSW)	74,898	44.9
12	Monash (VIC)	75,806	44.8
13	Ashfield (NSW)	18,248	44.3
14	Rockdale (NSW)	42,398	43.6
15	Holroyd (NSW)	42,739	43.1

Rank	LGA	Born overseas	% of LGA
16	Sydney (NSW)	72,137	42.6
17	Willoughby (NSW)	28,553	42.4
18	Ryde (NSW)	43,544	42.3
19	Botany Bay (NSW)	16,604	42.2
20	Hurstville (NSW)	32,931	41.8
21	Kogarah (NSW)	23,016	41.2
22	Adelaide (SA)	8,017	40.8
23	Victoria Park (WA)	13,151	40.5
24	Liverpool (NSW)	71,714	39.8
25	Wanneroo (WA)	60,458	39.8
26	Maribyrnong (VIC)	28,423	39.7
27	Randwick (NSW)	49,646	38.5
28	Subiaco (WA)	6,758	38.5
29	Bayswater (WA)	23,490	38.3
30	Waverley (NSW)	24,003	37.8

Table 1.6**Languages spoken at home****Australia: 2011 and 2006 Census**

Rank	Language	2011 Census	% of Population	2006 Census	Change 2006-2011	% change 2006-2011
200	Acehnese	79	0.0	80	-1	-1.3
114	Acholi	993	0.0	528	465	88.1
84	African Languages, nec ¹	3,262	0.0	3,790	-528	-13.9
103	African Languages, nfd	1,624	0.0	1,609	15	0.9
32	Afrikaans	35,031	0.2	16,809	18,222	108.4
94	Akan	2,136	0.0	1,358	778	57.3
58	Albanian	8,945	0.0	7,858	1,087	13.8
191	American Languages	120	0.0	88	32	36.4
79	Amharic	4,515	0.0	2,854	1,661	58.2
168	Anuak ²	209	0.0
4	Arabic	287,175	1.3	243,665	43,510	17.9
54	Armenian	9,707	0.0	9,621	86	0.9
207	Aromunian (Macedo-Romanian)	62	0.0	62	0	0.0
172	Assamese	193	0.0	103	90	87.4
41	Assyrian Neo-Aramaic ²	21,477	0.1
61	Auslan	8,406	0.0	5,537	2,869	51.8
15	Australian Indigenous Languages	61,798	0.3	55,700	6,098	10.9
165	Azeri	226	0.0	173	53	30.6
176	Balinese	162	0.0	124	38	30.6
177	Balochi	155	0.0	117	38	32.5
139	Bari ²	408	0.0
203	Basque	71	0.0	75	-4	-5.3
209	Bassa ²	57	0.0
186	Belorussian	140	0.0	442	-302	-68.3
129	Bemba	628	0.0	253	375	148.2
31	Bengali	35,645	0.2	20,221	15,424	76.3
206	Bikol	64	0.0	40	24	60.0
93	Bisaya	2,241	0.0	1,208	1,033	85.5
163	Bislama	232	0.0	156	76	48.7
47	Bosnian	16,269	0.1	15,740	529	3.4
92	Bulgarian	2,317	0.0	1,983	334	16.8
49	Burmese	12,339	0.1	7,458	4,881	65.4
111	Burmese and Related Languages, nec	1,103	0.0	75	1,028	1,370.7
112	Burmese and Related Languages, nfd	1,066	0.0
5	Cantonese	263,674	1.2	244,557	19,117	7.8
167	Catalan	211	0.0	146	65	44.5
106	Cebuano	1,419	0.0	971	448	46.1
218	Celtic, nec	34	0.0	31	3	9.7
228	Celtic, nfd	10	0.0	36	-26	-72.2
56	Chaldean Neo-Aramaic ²	9,560	0.0
120	Chin Haka ³	831	0.0	393	438	111.5
198	Chinese, nec	90	0.0	23	67	291.3
40	Chinese, nfd	23,798	0.1	11,668	12,130	104.0
82	Creole, nfd	3,979	0.0	4,095	-116	-2.8
16	Croatian	61,547	0.3	63,616	-2,069	-3.3
183	Cypriot, so described	148	0.0	242	-94	-38.8
67	Czech	7,263	0.0	6,902	361	5.2

Table 1.6 (continued)
Languages spoken at home

Australia: 2011 and 2006 Census

Rank	Language	2011 Census	% of Population	2006 Census	Change 2006-2011	% change 2006-2011
173	Czechoslovakian, so described ²	182	0.0
170	Dan (Gio-Dan) ²	196	0.0
74	Danish	5,754	0.0	5,444	310	5.7
43	Dari	20,179	0.1	14,310	5,869	41.0
143	Dhivehi	364	0.0	246	118	48.0
53	Dinka	9,807	0.0	6,596	3,211	48.7
201	Dravidian, nec	75	0.0	24	51	212.5
27	Dutch	37,247	0.2	36,184	1,063	2.9
223	Eastern Asian Languages, nfd	18	0.0	16	2	12.5
185	Eastern European Languages, nfd	143	0.0	159	-16	-10.1
1	English	16,509,292	76.8	15,581,333	927,959	6.0
107	Estonian	1,417	0.0	1,252	165	13.2
140	Ewe	405	0.0	85	320	376.5
69	Fijian	6,828	0.0	5,255	1,573	29.9
108	Fijian Hindustani ²	1,408	0.0
20	Filipino	55,401	0.3	39,044	16,357	41.9
72	Finnish	5,973	0.0	5,873	100	1.7
18	French	57,739	0.3	43,217	14,522	33.6
90	French Creole, nfd	2,396	0.0	1,897	499	26.3
199	Frisian	80	0.0	91	-11	-12.1
141	Fulfulde ²	396	0.0
179	Ga	153	0.0	95	58	61.1
121	Gaelic (Scotland)	804	0.0	659	145	22.0
180	Georgian	152	0.0	126	26	20.6
11	German	80,370	0.4	75,635	4,735	6.3
144	Gilbertese	350	0.0	194	156	80.4
6	Greek	252,217	1.2	252,227	-10	0.0
35	Gujarati	34,211	0.2	11,875	22,336	188.1
59	Hakka	8,922	0.0	7,964	958	12.0
133	Harari	519	0.0	374	145	38.8
194	Hausa	108	0.0	82	26	31.7
65	Hazaraghi ²	7,606	0.0
55	Hebrew	9,667	0.0	7,568	2,099	27.7
9	Hindi	111,351	0.5	70,008	41,343	59.1
97	Hmong	2,024	0.0	2,013	11	0.5
42	Hungarian	20,883	0.1	21,561	-678	-3.1
213	Iban	49	0.0	24	25	104.2
226	Iberian Romance, nec	15	0.0	22	-7	-31.8
216	Iberian Romance, nfd	40	0.0	35	5	14.3
153	Icelandic	289	0.0	234	55	23.5
116	Igbo	885	0.0	372	513	137.9
146	Ilokano	343	0.0	322	21	6.5
147	Ilonggo (Hiligaynon)	325	0.0	186	139	74.7
137	Indo-Aryan, nec ¹	442	0.0	67	375	559.7
80	Indo-Aryan, nfd	4,230	0.0	5,091	-861	-16.9
19	Indonesian	55,870	0.3	42,037	13,833	32.9
190	Invented Languages	121	0.0	107	14	13.1
220	Iranic, nec ¹	23	0.0	324	-301	-92.9

Table 1.6 (continued)
Languages spoken at home

Australia: 2011 and 2006 Census

Rank	Language	2011 Census	% of Population	2006 Census	Change 2006-2011	% change 2006-2011
221	Iranic, nfd	20	0.0	10	10	100.0
99	Irish	1,896	0.0	915	981	107.2
3	Italian	299,833	1.4	316,893	-17,060	-5.4
26	Japanese	43,692	0.2	35,112	8,580	24.4
210	Javanese	56	0.0	49	7	14.3
73	Kannada	5,924	0.0	3,251	2,673	82.2
71	Karen	6,400	0.0	783	5,617	717.4
178	Kashmiri	155	0.0	85	70	82.4
37	Khmer	29,519	0.1	24,708	4,811	19.5
189	Kikuyu	125	0.0	93	32	34.4
135	Kinyarwanda (Rwanda) ²	501	0.0
87	Kirundi (Rundi) ²	2,737	0.0
225	Kiwai	16	0.0	66	-50	-75.8
102	Konkani	1,677	0.0	867	810	93.4
12	Korean	79,786	0.4	54,623	25,163	46.1
219	Kpelle ²	25	0.0
197	Krahn ²	96	0.0
91	Krio	2,364	0.0	792	1,572	198.5
78	Kurdish	4,586	0.0	3,597	989	27.5
57	Lao	9,539	0.0	9,373	166	1.8
158	Latin	250	0.0	205	45	22.0
83	Latvian	3,625	0.0	4,179	-554	-13.3
217	Letzeburgish	40	0.0	28	12	42.9
175	Liberian (Liberian English) ²	163	0.0
98	Lithuanian	1,900	0.0	2,005	-105	-5.2
208	Loma (Lorma) ²	59	0.0
156	Luganda	256	0.0	130	126	96.9
196	Luo	97	0.0	85	12	14.1
14	Macedonian	68,848	0.3	67,832	1,016	1.5
122	Madi ²	765	0.0
166	Makaton	214	0.0	205	9	4.4
45	Malay	16,564	0.1	11,360	5,204	45.8
39	Malayalam	25,111	0.1	7,090	18,021	254.2
34	Maltese	34,396	0.2	36,517	-2,121	-5.8
154	Mandaean (Mandaic) ²	282	0.0
2	Mandarin	336,409	1.6	220,603	115,806	52.5
134	Mandinka ²	506	0.0
195	Mann ²	99	0.0
77	Maori (Cook Island)	4,636	0.0	3,646	990	27.2
51	Maori (New Zealand)	9,977	0.0	6,617	3,360	50.8
60	Marathi	8,572	0.0	4,047	4,525	111.8
85	Mauritian Creole	3,256	0.0	726	2,530	348.5
215	Middle Eastern Semitic Languages, nec	47	0.0
46	Min Nan ⁴	16,372	0.1	14,135	2,237	15.8
164	Mon	230	0.0	135	95	70.4
128	Mongolian	634	0.0	208	426	204.8
127	Mon-Khmer, nec	651	0.0	49	602	1,228.6

Table 1.6 (continued)
Languages spoken at home

Australia: 2011 and 2006 Census

Rank	Language	2011 Census	% of Population	2006 Census	Change 2006-2011	% change 2006-2011
182	Moro (Nuba Moro) ²	150	0.0
130	Motu (HiriMotu) ⁵	569	0.0	411	158	38.4
155	Nauruan	281	0.0	247	34	13.8
113	Ndebele	1,064	0.0	394	670	170.1
38	Nepali	27,154	0.1	4,655	22,499	483.3
124	Niue	711	0.0	531	180	33.9
88	Norwegian	2,673	0.0	2,296	377	16.4
101	Nuer	1,702	0.0	1,198	504	42.1
148	Nyanja (Chichewa)	321	0.0	201	120	59.7
192	Oceanian Pidgins and Creoles, nec	117	0.0	74	43	58.1
222	Oceanian Pidgins and Creoles, nfd	19	0.0	17	2	11.8
149	Oriya	318	0.0	180	138	76.7
96	Oromo	2,030	0.0	996	1,034	103.8
160	Pacific Austronesian Languages, nec	240	0.0	197	43	21.8
188	Pacific Austronesian Languages, nfd	127	0.0	140	-13	-9.3
181	Pampangan	151	0.0	113	38	33.6
162	Papua New Guinea Languages, nec	235	0.0	116	119	102.6
136	Papua New Guinea Languages, nfd	466	0.0	43	423	983.7
76	Pashto	4,801	0.0	2,570	2,231	86.8
33	Persian (excluding Dari)	34,562	0.2	22,843	11,719	51.3
104	Pidgin, nfd	1,583	0.0	1,452	131	9.0
202	Pitcairnese	75	0.0	62	13	21.0
22	Polish	50,695	0.2	53,390	-2,695	-5.0
36	Portuguese	33,351	0.2	25,776	7,575	29.4
13	Punjabi	71,230	0.3	23,162	48,068	207.5
151	Rohingya ²	298	0.0
50	Romanian	12,246	0.1	10,896	1,350	12.4
184	Romany	148	0.0	150	-2	-1.3
145	Rotuman	348	0.0	249	99	39.8
25	Russian	44,059	0.2	36,504	7,555	20.7
30	Samoan	36,571	0.2	28,527	8,044	28.2
224	Scandinavian, nec	17	0.0	16	1	6.3
227	Scandinavian, nfd	11	0.0
21	Serbian	55,114	0.3	52,529	2,585	4.9
70	Serbo-Croatian/Yugoslavian, so described	6,687	0.0	9,315	-2,628	-28.2
125	Seychelles Creole	702	0.0	18	684	3,800.0
169	Shilluk	202	0.0	59	143	242.4
63	Shona	8,006	0.0	2,796	5,210	186.3
205	Sign Languages, nec	66	0.0	30	36	120.0
110	Sign Languages, nfd	1,250	0.0	1,378	-128	-9.3
118	Sindhi	867	0.0	450	417	92.7
24	Sinhalese	48,191	0.2	29,055	19,136	65.9
75	Slovak	4,991	0.0	4,578	413	9.0
81	Slovene	4,183	0.0	4,312	-129	-3.0
161	Solomon Islands Pijin	237	0.0	116	121	104.3
52	Somali	9,913	0.0	6,650	3,263	49.1

Table 1.6 (continued)
Languages spoken at home

Australia: 2011 and 2006 Census

Rank	Language	2011 Census	% of Population	2006 Census	Change 2006-2011	% change 2006-2011
159	Southeast Asian Austronesian Languages, nec	247	0.0	138	109	79.0
157	Southeast Asian Austronesian Languages, nfd	254	0.0	503	-249	-49.5
62	Southern Asian Languages, nfd	8,151	0.0	6,869	1,282	18.7
8	Spanish	117,498	0.5	98,003	19,495	19.9
214	Spanish Creole, nfd	48	0.0	226	-178	-78.8
68	Swahili	6,886	0.0	3,052	3,834	125.6
66	Swedish	7,332	0.0	5,904	1,428	24.2
126	Swiss, so described	658	0.0	733	-75	-10.2
10	Tagalog	81,457	0.4	53,286	28,171	52.9
204	Tai, nec	71	0.0	59	12	20.3
23	Tamil	50,152	0.2	32,703	17,449	53.4
193	Tatar	112	0.0	115	-3	-2.6
44	Telugu	18,721	0.1	8,278	10,443	126.2
115	Tetum	955	0.0	844	111	13.2
29	Thai	36,683	0.2	23,643	13,040	55.2
211	Themne ²	56	0.0
123	Tibetan	746	0.0	396	350	88.4
187	Tigre	131	0.0	132	-1	-0.8
86	Tigrinya	2,794	0.0	1,661	1,133	68.2
131	Timorese	553	0.0	623	-70	-11.2
89	Tok Pisin (Neomelanesian) ⁶	2,645	0.0	1,602	1,043	65.1
119	Tokelauan	860	0.0	604	256	42.4
48	Tongan	16,008	0.1	12,726	3,282	25.8
138	Tswana	442	0.0	508	-66	-13.0
142	Tulu	392	0.0	207	185	89.4
212	Turkic, nec	53	0.0	17	36	211.8
229	Turkic, nfd	10	0.0
17	Turkish	59,623	0.3	53,858	5,765	10.7
150	Turkmen	302	0.0	218	84	38.5
174	Tuvaluan	182	0.0	147	35	23.8
64	Ukrainian	7,761	0.0	9,016	-1,255	-13.9
28	Urdu	36,836	0.2	19,288	17,548	91.0
117	Uygur	874	0.0	369	505	136.9
152	Uzbek	291	0.0	140	151	107.9
7	Vietnamese	233,390	1.1	194,852	38,538	19.8
105	Welsh	1,430	0.0	1,072	358	33.4
95	Wu	2,065	0.0	1,528	537	35.1
171	Xhosa	195	0.0	116	79	68.1
100	Yiddish	1,764	0.0	1,907	-143	-7.5
109	Yoruba	1,277	0.0	575	702	122.1
132	Zulu	544	0.0	285	259	90.9
	Other Eastern Asian Languages, nec	53	0.0	62	-9	-14.5
	Other Eastern European Languages, nec	16	0.0	18	-2	-11.1
	Other Southeast Asian Languages	43	0.0	46	-3	-6.5
	Other Southern Asian Languages	675	0.0	229	446	194.8

Table 1.6 (continued)
Languages spoken at home

Australia: 2011 and 2006 Census

Rank	Language	2011 Census	% of Population	2006 Census	Change 2006-2011	% change 2006-2011
	Other Southern European Languages, nec	89	0.0	71	18	25.4
	Other Southwest and Central Asian Languages, nec	13	0.0	..	10	333.3
	Inadequately described	8,603	0.0	9,067	-464	-5.1
	Non-verbal, so described	21,906	0.1	27,002	-5,096	-18.9
	Not elsewhere classified ⁷	23,524	0.1	23,524	0	0.0
	Not stated	1,085,491	5.0	1,127,760	-42,269	-3.7
	Total	21,507,719	100.0	19,855,294	1,652,425	8.3

1. Language classification modified since 2006. Some elements have been moved into newly defined 2011 classifications

2. Newly defined language in 2011

3. Reported as Haka in 2006

4. Reported as two separate languages, Hokkien and Teochew, in 2006

5. Reported as Motu in 2006

6. Reported as Tok Pisin in 2006

7. Languages reported in 2006 which cannot be assigned a 2011 category are incorporated into this overall NEC category

Table 1.7**Australian Indigenous languages spoken at home****Australia : 2011 Census**

Rank	Language	2011 Census	% of Indigenous Language Speakers
15	Aboriginal English, so described	1,062	1.7
53	Adnymathanha	150	0.2
118	Alawa	17	0.0
169	Alngith	0	0.0
9	Alyawarr	1,860	3.0
169	Amurdak	0	0.0
12	Anindilyakwa	1,485	2.4
19	Anmatyerr, nec	934	1.5
169	Anmatyerr, nfd	0	0.0
169	Antekerrepenh	0	0.0
154	Antikarinya	5	0.0
141	Arabana	8	0.0
169	Arandic, nec	0	0.0
169	Arandic, nfd	0	0.0
129	Arnhem Land and Daly River Region Languages, nec	11	0.0
111	Arnhem Land and Daly River Region Languages, nfd	25	0.0
14	Arrernte, nec	1,322	2.1
45	Arrernte, nfd	232	0.4
169	Baanbay	0	0.0
169	Badimaya	0	0.0
57	Bandjalang	134	0.2
74	Banyjima	87	0.1
169	Barababaraba	0	0.0
48	Bardi	172	0.3
141	Batjala	8	0.0
140	Bidjara	9	0.0
83	Bilinarra	59	0.1
69	Bunuba	96	0.2
20	Burarra	932	1.5
169	Burarran, nfd	0	0.0
169	Burraran, nec	0	0.0
42	Cape York Peninsula Languages, nec	243	0.4
135	Cape York Peninsula Languages, nfd	10	0.0
141	Central Anmatyerr	8	0.0
141	Daatiwuy	8	0.0
169	Dadi Dadi	0	0.0
78	Dalabon	73	0.1
94	Dhalwangu	38	0.1
135	Dhanggatti	10	0.0
169	Dhangu, nec	0	0.0
103	Dhangu, nfd	29	0.0
121	Dharawal	16	0.0
169	Dhay'yi, nec	0	0.0
112	Dhay'yi, nfd	21	0.0
112	Dhuwal, nec	21	0.0
44	Dhuwal, nfd	235	0.4
169	Dhuwala, nec	0	0.0
71	Dhuwala, nfd	89	0.1
38	Dhuwaya	285	0.5

Table 1.7 (continued)

Australian Indigenous languages spoken at home

Australia : 2011 Census

Rank	Language	2011 Census	% of Indigenous Language Speakers
141	Diyari	8	0.0
106	Djabugay	27	0.0
118	Djabwurrung	17	0.0
4	Djambarrpuyngu	2,974	4.8
169	Djangu	0	0.0
108	Djapu	26	0.0
169	Djarrwark	0	0.0
141	Djinang, nec	8	0.0
65	Djinang, nfd	103	0.2
169	Djinba	0	0.0
169	Djinba, nec	0	0.0
135	Djinba, nfd	10	0.0
121	Dyirbal	16	0.0
156	Eastern Anmatyerr	4	0.0
25	Eastern Arrente	527	0.9
54	Galpu	148	0.2
169	Gambera	0	0.0
74	Gamilaraay	87	0.1
96	Ganalbingu	32	0.1
76	Garrwa	86	0.1
169	Garuwali	0	0.0
80	Girramay	64	0.1
152	Githabul	7	0.0
161	Golumala	3	0.0
63	Gooniyandi	106	0.2
161	Gudanji	3	0.0
169	Gudjal	0	0.0
47	Gumatj	184	0.3
82	Gumbaynggir	60	0.1
103	Gundjeihmi	29	0.0
71	Gun-nartpa	89	0.1
51	Gupapuyngu	157	0.3
23	Gurindji	534	0.9
169	Gurindji Kriol	0	0.0
95	Gurr-goni	35	0.1
18	Guugu Yimidhirr	977	1.6
169	Guyamirrilli	0	0.0
56	Iwaidja	135	0.2
169	Jaminjung	0	0.0
22	Jaru	568	0.9
169	Jawi	0	0.0
100	Jawoyn	30	0.0
100	Jingulu	30	0.0
17	Kalaw Kawaw Ya/Kalaw Lagaw Ya	985	1.6
161	Kanai	3	0.0
93	Karajarri	39	0.1
154	Kariyarra	5	0.0
61	Kartujarra	119	0.2
84	Kaurna	58	0.1
161	Kayardild	3	0.0
49	Kaytetye	171	0.3
169	Keeray-Woorroong	0	0.0

Table 1.7 (continued)

Australian Indigenous languages spoken at home

Australia : 2011 Census

Rank	Language	2011 Census	% of Indigenous Language Speakers
50	Kija	169	0.3
118	Kimberley Area Languages, nec	17	0.0
156	Kimberley Area Languages, nfd	4	0.0
99	Koko-Bera	31	0.1
1	Kriol	6,780	11.0
169	Kugu Muminh	0	0.0
106	Kukatha	27	0.0
26	Kukatja	521	0.8
41	Kuku Yalanji	254	0.4
112	Kunbarlang	21	0.0
60	Kune	121	0.2
64	Kuninjku	104	0.2
10	Kunwinjku	1,645	2.7
169	Kunwinjkuan, nec	0	0.0
58	Kuuk Thayorre	129	0.2
129	Kuuku-Ya'u	11	0.0
169	Kuwema	0	0.0
169	Kuwinjkuan, nfd	0	0.0
169	Ladji Ladji	0	0.0
112	Lamalama	21	0.0
71	Lardil	89	0.1
141	Larrakiya	8	0.0
169	Light Warlpiri	0	0.0
161	Liyagalawumirr	3	0.0
169	Liyagawumirr	0	0.0
11	Luritja	1,505	2.4
161	Madarrpa	3	0.0
129	Malak Malak	11	0.0
169	Malngin	0	0.0
84	Mangala	58	0.1
169	Mangarrayi	0	0.0
169	Manggalili	0	0.0
169	Manyjalpingu	0	0.0
32	Manyjilyjarra	346	0.6
141	Maringarr	8	0.0
135	Marra	10	0.0
169	Marramaninyshi	0	0.0
126	Marrangu	14	0.0
169	Marridan (Maridan)	0	0.0
116	Marrithiyel	20	0.0
21	Martu Wangka	605	1.0
169	Matngala	0	0.0
31	Maung	367	0.6
79	Mayali	67	0.1
46	Meriam Mir	186	0.3
67	Miriwoong	99	0.2
169	Mirning	0	0.0
169	Morrobalama	0	0.0
61	Mudburra	119	0.2
7	Murrinh Patha	2,411	3.9
135	Muruwari	10	0.0
65	Na-kara	103	0.2

Table 1.7 (continued)

Australian Indigenous languages spoken at home

Australia : 2011 Census

Rank	Language	2011 Census	% of Indigenous Language Speakers
89	Narungga	46	0.1
33	Ndjebbana (Gunavidji)	336	0.5
16	Ngaanyatjarra	1,041	1.7
169	Ngalakgan	0	0.0
169	Ngaliwurru	0	0.0
169	Ngandi	0	0.0
68	Ngan'gikurunggurr	98	0.2
169	Ngardi	0	0.0
91	Ngarinyin	41	0.1
34	Ngarinyman	310	0.5
90	Ngarluma	45	0.1
39	Ngarrindjeri	271	0.4
169	Ngatjumaya	0	0.0
169	Nhangu	0	0.0
156	Nhangu, nec	4	0.0
169	Northern Desert Fringe Area Languages, nec	0	0.0
169	Northern Desert Fringe Area Languages, nfd	0	0.0
129	Nungali	11	0.0
43	Nunggubuyu	239	0.4
96	Nyamal	32	0.1
40	Nyangumarta	262	0.4
81	Nyikina	63	0.1
30	Nyungar	369	0.6
156	Other Australian Indigenous Languages, nfd	4	0.0
169	Other Yolngu Matha, nec	0	0.0
88	Paakantyi	47	0.1
141	Palyku/Nyiyaparli	8	0.0
55	Pintupi	140	0.2
3	Pitjantjatjara	3,486	5.6
59	Rembarrnga	124	0.2
169	Rirratjingu	0	0.0
121	Ritharrngu	16	0.0
161	Thaynakwith	3	0.0
8	Tiwi	2,210	3.6
169	Tjungundji	0	0.0
169	Tjupany	0	0.0
29	Torres Strait Island Languages, nfd	406	0.7
92	Waanyi	40	0.1
161	Wagilak	3	0.0
100	Wagiman	30	0.0
70	Wajarri	92	0.1
24	Walmajarri	528	0.9
129	Waluwarra	11	0.0
86	Wambaya	56	0.1
126	Wangkajunga	14	0.0
169	Wangkangurru	0	0.0
35	Wangkatha	298	0.5
108	Wangurri	26	0.0
169	Wanyjirra	0	0.0
141	Wardaman	8	0.0
169	Wargamay	0	0.0
117	Warlmanpa	19	0.0

Table 1.7 (continued)

Australian Indigenous languages spoken at home

Australia : 2011 Census

Rank	Language	2011 Census	% of Indigenous Language Speakers
5	Warlpiri	2,554	4.1
125	Warnman	15	0.0
141	Warramiri	8	0.0
37	Warumungu	286	0.5
126	Wergaia	14	0.0
27	Western Arrarnta	487	0.8
121	Western Desert Language, nec	16	0.0
169	Western Desert Language, nfd	0	0.0
13	Wik Mungkan	1,358	2.2
156	Wik Ngathan	4	0.0
52	Wiradjuri	151	0.2
169	Worla	0	0.0
169	Worrorra	0	0.0
169	Wubulkarra	0	0.0
129	Wunambal	11	0.0
96	Wurlaki	32	0.1
169	Yakuy, nec	0	0.0
169	Yakuy, nfd	0	0.0
28	Yankunytjatjara	452	0.7
169	Yan-nhangu	0	0.0
77	Yanyuwa	77	0.1
108	Yawuru	26	0.0
169	Yidiny	0	0.0
36	Yindjibarndi	296	0.5
153	Yinhawangka	6	0.0
6	Yolngu Matha, nfd	2,446	4.0
103	Yorta Yorta	29	0.0
87	Yulparija	49	0.1
2	Yumplatok (Torres Strait Creole)	5,368	8.7
169	Yupangathi	0	0.0
	Other Australian Indigenous Languages, nec	575	0.9
	Australian Indigenous Languages, nfd	2,743	4.4
	Total	61,798	100.0

Table 1.8
**Languages spoken at home by persons who speak English not well or not at all
Australia: 2011 Census**

Language	Age					Total
	0-14	15-24	25-44 <i>Persons</i>	45-64	65+	
Mandarin	12,104	8,163	18,929	27,119	12,027	78,342
Vietnamese	10,777	2,807	21,672	30,495	10,040	75,791
Cantonese	6,165	2,865	9,372	28,558	17,735	64,695
Arabic	11,888	2,824	11,467	11,573	8,280	46,032
Italian	1,630	581	1,499	3,803	34,895	42,408
Greek	3,448	630	1,089	6,515	29,828	41,510
Korean	4,630	2,057	9,759	6,781	2,700	25,927
Non-verbal, so described	14,589	521	744	391	180	16,425
Spanish	2,433	365	1,715	3,894	6,066	14,473
Turkish	1,830	310	2,822	4,265	2,688	11,915
Macedonian	873	108	514	3,693	6,266	11,454
Khmer	1,332	476	3,030	3,775	1,368	9,981
Serbian	1,029	57	873	4,117	3,781	9,857
Croatian	520	55	291	1,765	5,442	8,073
Russian	1,198	79	685	1,463	4,091	7,516
Japanese	2,419	582	2,621	1,095	556	7,273
Chinese, nfd	615	1,809	1,904	1,722	719	6,769
Thai	1,149	551	3,135	1,613	250	6,698
Punjabi	2,444	285	1,523	1,006	778	6,036
Persian (excluding Dari)	1,133	318	1,803	1,543	1,068	5,865
Dari	1,748	532	1,803	1,300	422	5,805
Hindi	2,927	133	799	785	1,071	5,715
Polish	530	40	276	1,581	3,140	5,567
Indonesian	1,863	289	1,121	1,218	497	4,988
Portuguese	628	177	835	1,483	1,840	4,963
Assyrian Neo-Aramaic	997	123	958	1,308	1,078	4,464
Karen	1,389	727	1,229	650	146	4,141
Tamil	1,624	126	869	756	591	3,966
Urdu	2,409	117	686	418	190	3,820
Bengali	1,773	178	765	264	105	3,085
Samoan	913	121	446	1,053	509	3,042
Bosnian	292	28	368	1,587	740	3,015
Min Nan	290	46	298	1,355	1,022	3,011
Hazaraghi	963	422	1,152	395	40	2,972
Burmese	580	260	1,180	707	239	2,966
Tagalog	1,167	138	462	530	645	2,942
Nepali	1,010	302	937	500	187	2,936
Chaldean Neo-Aramaic	728	177	802	812	343	2,862
Maltese	71	33	106	638	2,012	2,860
Gujarati	1,444	68	651	375	245	2,783
Sinhalese	1,365	43	570	462	256	2,696
French	1,166	179	360	329	657	2,691
Other LOTE Languages	7,190	434	991	1,063	1,700	11,378
Not stated	25,833	3,938	11,496	11,801	12,603	65,671
Number of LOTE speakers who speak English not well or not at all	141,106	34,074	124,607	176,556	179,036	655,379

Table 1.8 (Continued)

Languages spoken at home by persons who speak English not well or not at all
Australia: 2011 Census

Language	Age:					Total
	0-14	15-24	25-44	45-64	65+	
	Percentage of language group					
Mandarin	15.5	10.4	24.2	34.6	15.4	100.0
Vietnamese	14.2	3.7	28.6	40.2	13.2	100.0
Cantonese	9.5	4.4	14.5	44.1	27.4	100.0
Arabic	25.8	6.1	24.9	25.1	18.0	100.0
Italian	3.8	1.4	3.5	9.0	82.3	100.0
Greek	8.3	1.5	2.6	15.7	71.9	100.0
Korean	17.9	7.9	37.6	26.2	10.4	100.0
Non-verbal, so described	88.8	3.2	4.5	2.4	1.1	100.0
Spanish	16.8	2.5	11.8	26.9	41.9	100.0
Turkish	15.4	2.6	23.7	35.8	22.6	100.0
Macedonian	7.6	0.9	4.5	32.2	54.7	100.0
Khmer	13.3	4.8	30.4	37.8	13.7	100.0
Serbian	10.4	0.6	8.9	41.8	38.4	100.0
Croatian	6.4	0.7	3.6	21.9	67.4	100.0
Russian	15.9	1.1	9.1	19.5	54.4	100.0
Japanese	33.3	8.0	36.0	15.1	7.6	100.0
Chinese, nfd	9.1	26.7	28.1	25.4	10.6	100.0
Thai	17.2	8.2	46.8	24.1	3.7	100.0
Punjabi	40.5	4.7	25.2	16.7	12.9	100.0
Persian (excluding Dari)	19.3	5.4	30.7	26.3	18.2	100.0
Dari	30.1	9.2	31.1	22.4	7.3	100.0
Hindi	51.2	2.3	14.0	13.7	18.7	100.0
Polish	9.5	0.7	5.0	28.4	56.4	100.0
Indonesian	37.3	5.8	22.5	24.4	10.0	100.0
Portuguese	12.7	3.6	16.8	29.9	37.1	100.0
Assyrian Neo-Aramaic	22.3	2.8	21.5	29.3	24.1	100.0
Karen	33.5	17.6	29.7	15.7	3.5	100.0
Tamil	40.9	3.2	21.9	19.1	14.9	100.0
Urdu	63.1	3.1	18.0	10.9	5.0	100.0
Bengali	57.5	5.8	24.8	8.6	3.4	100.0
Samoan	30.0	4.0	14.7	34.6	16.7	100.0
Bosnian	9.7	0.9	12.2	52.6	24.5	100.0
Min Nan	9.6	1.5	9.9	45.0	33.9	100.0
Hazaraghi	32.4	14.2	38.8	13.3	1.3	100.0
Burmese	19.6	8.8	39.8	23.8	8.1	100.0
Tagalog	39.7	4.7	15.7	18.0	21.9	100.0
Nepali	34.4	10.3	31.9	17.0	6.4	100.0
Chaldean Neo-Aramaic	25.4	6.2	28.0	28.4	12.0	100.0
Maltese	2.5	1.2	3.7	22.3	70.3	100.0
Gujarati	51.9	2.4	23.4	13.5	8.8	100.0
Sinhalese	50.6	1.6	21.1	17.1	9.5	100.0
French	43.3	6.7	13.4	12.2	24.4	100.0
Other LOTE Languages	63.2	3.8	8.7	9.3	14.9	100.0
Not stated	39.3	6.0	17.5	18.0	19.2	100.0
Proportion of LOTE speakers who speak English not well or not at all	21.5	5.2	19.0	26.9	27.3	100.0

Chart 1.5

Main languages excluding English and Indigenous

Australia: 2011 Census

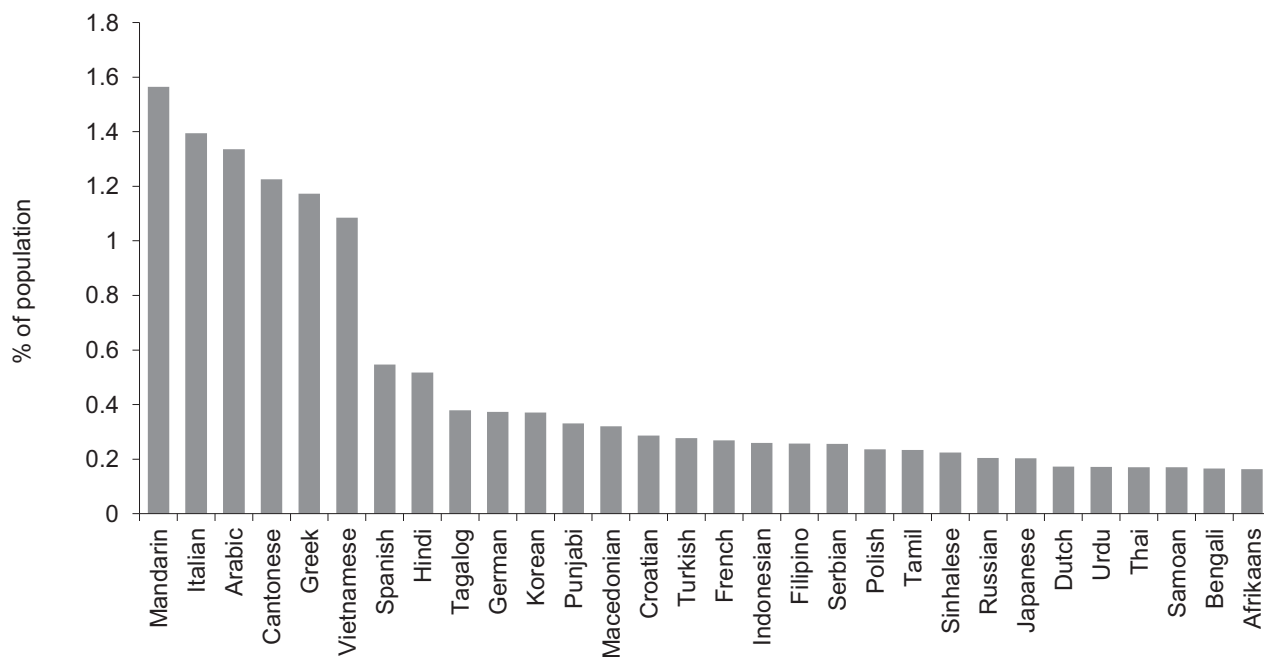

Rank	Language	2011 Census	% of population
1	Mandarin	336,409	1.6
2	Italian	299,833	1.4
3	Arabic	287,175	1.3
4	Cantonese	263,674	1.2
5	Greek	252,217	1.2
6	Vietnamese	233,390	1.1
7	Spanish	117,498	0.5
8	Hindi	111,351	0.5
9	Tagalog	81,457	0.4
10	German	80,370	0.4
11	Korean	79,786	0.4
12	Punjabi	71,230	0.3
13	Macedonian	68,848	0.3
14	Croatian	61,547	0.3
15	Turkish	59,623	0.3

Rank	Language	2011 Census	% of population
16	French	57,739	0.3
17	Indonesian	55,870	0.3
18	Filipino	55,401	0.3
19	Serbian	55,114	0.3
20	Polish	50,695	0.2
21	Tamil	50,152	0.2
22	Sinhalese	48,191	0.2
23	Russian	44,059	0.2
24	Japanese	43,692	0.2
25	Dutch	37,247	0.2
26	Urdu	36,836	0.2
27	Thai	36,683	0.2
28	Samoan	36,571	0.2
29	Bengali	35,645	0.2
30	Afrikaans	35,031	0.2

Chart 1.6

**Fastest growing languages excluding English and Indigenous
Australia: 2011 and 2006 Census**

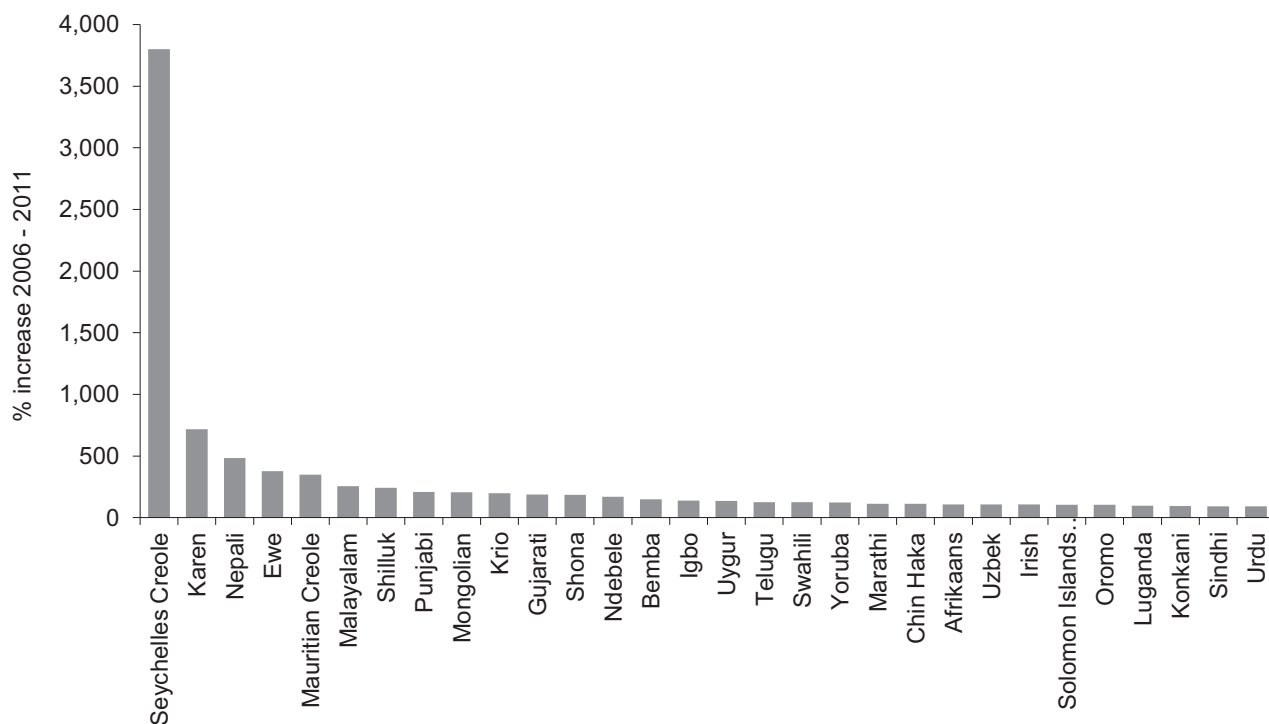

Rank	Language	2011 Census	% change 2006-11
1	Seychelles Creole	702	3800.0
2	Karen	6,400	717.4
3	Nepali	27,154	483.3
4	Ewe	405	376.5
5	Mauritian Creole	3,256	348.5
6	Malayalam	25,111	254.2
7	Shilluk	202	242.4
8	Punjabi	71,230	207.5
9	Mongolian	634	204.8
10	Krio	2,364	198.5
11	Gujarati	34,211	188.1
12	Shona	8,006	186.3
13	Ndebele	1,064	170.1
14	Bemba	628	148.2
15	Igbo	885	137.9

Rank	Language	2011 Census	% change 2006-11
16	Uyгур	874	136.9
17	Telugu	18,721	126.2
18	Swahili	6,886	125.6
19	Yoruba	1,277	122.1
20	Marathi	8,572	111.8
21	Chin Haka	831	111.5
22	Afrikaans	35,031	108.4
23	Uzbek	291	107.9
24	Irish	1,896	107.2
25	Solomon Islands Pijin	237	104.3
26	Oromo	2,030	103.8
27	Luganda	256	96.9
28	Konkani	1,677	93.4
29	Sindhi	867	92.7
30	Urdu	36,836	91.0

Chart 1.7

**Local government areas with highest number of language other than English speakers
Australia: 2011 Census**

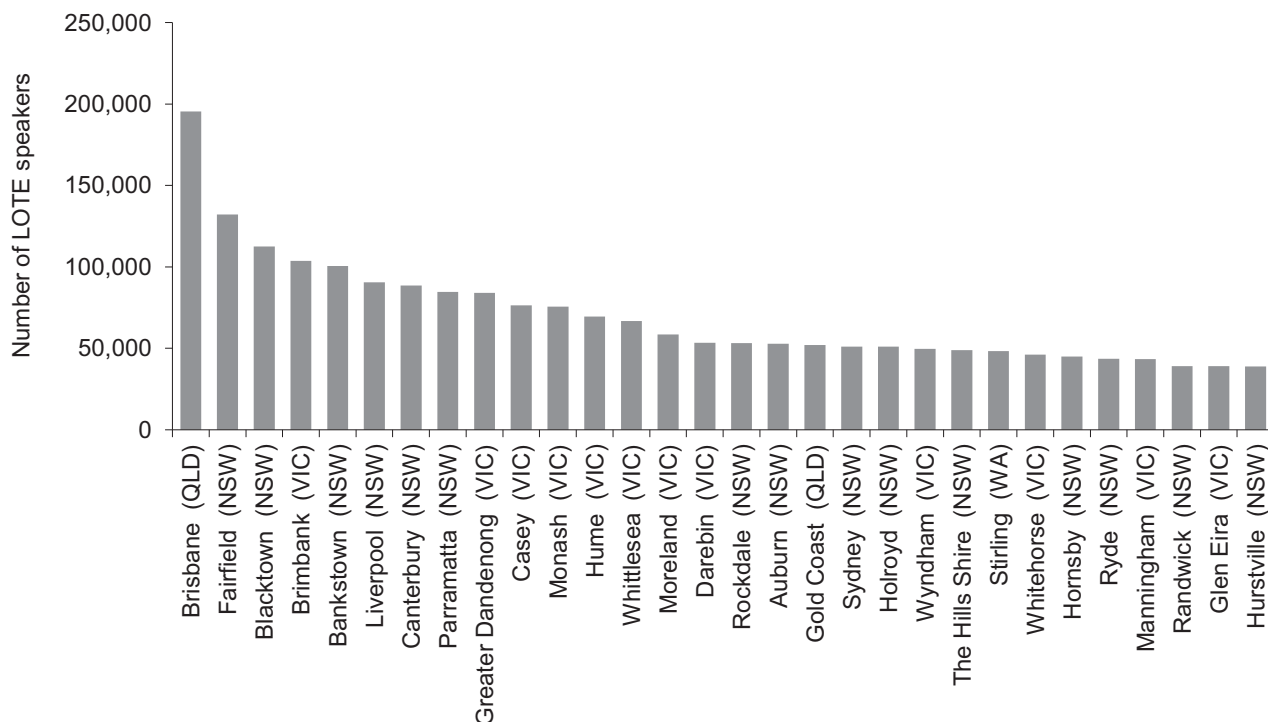

Rank	LGA	LOTE Speakers	% of LGA
1	Brisbane (QLD)	195,410	18.8
2	Fairfield (NSW)	132,248	70.4
3	Blacktown (NSW)	112,454	37.3
4	Brimbank (VIC)	103,686	56.7
5	Bankstown (NSW)	100,609	55.2
6	Liverpool (NSW)	90,603	50.3
7	Canterbury (NSW)	88,499	64.4
8	Parramatta (NSW)	84,551	50.7
9	Greater Dandenong (VIC)	84,033	62.0
10	Casey (VIC)	76,429	30.3
11	Monash (VIC)	75,677	44.7
12	Hume (VIC)	69,439	41.4
13	Whittlesea (VIC)	66,716	43.1
14	Moreland (VIC)	58,572	39.8
15	Darebin (VIC)	53,370	39.1

Rank	LGA	LOTE Speakers	% of LGA
16	Rockdale (NSW)	53,248	54.7
17	Auburn (NSW)	52,773	71.6
18	Gold Coast (QLD)	52,005	10.5
19	Sydney (NSW)	51,112	30.2
20	Holroyd (NSW)	51,026	51.5
21	Wyndham (VIC)	49,588	30.7
22	The Hills Shire (NSW)	48,805	28.7
23	Stirling (WA)	48,197	24.6
24	Whitehorse (VIC)	46,228	30.5
25	Hornsby (NSW)	44,960	28.7
26	Ryde (NSW)	43,605	42.3
27	Manningham (VIC)	43,471	39.1
28	Randwick (NSW)	39,131	30.3
29	Glen Eira (VIC)	38,989	29.8
30	Hurstville (NSW)	38,847	49.3

Chart 1.8

**Local government areas¹ with the highest proportion of LOTE speakers
Australia: 2011 Census**

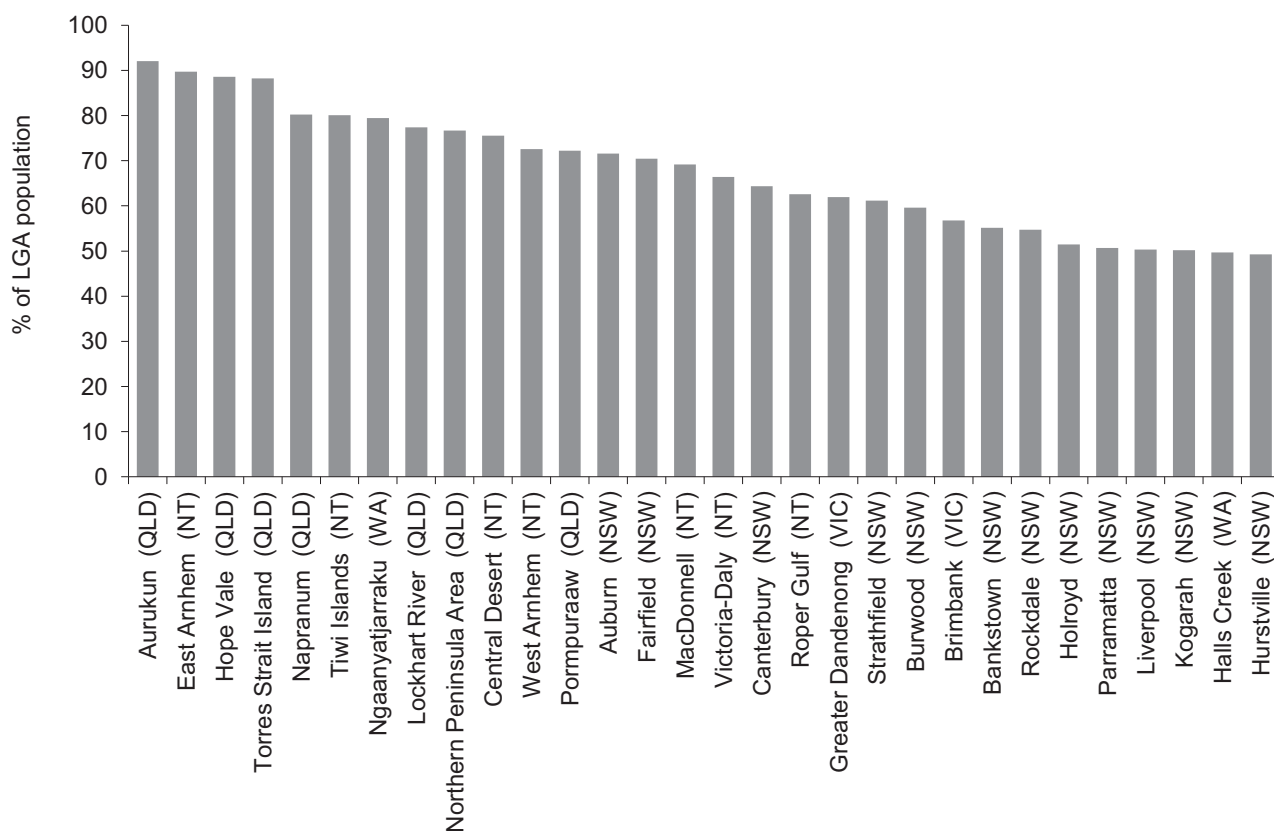

Rank	LGA	LOTE Speakers	% of LGA
1	Aurukun (QLD)	1,192	92.0
2	East Arnhem (NT)	8,164	89.7
3	Hope Vale (QLD)	871	88.6
4	Torres Strait Island (QLD)	3,750	88.2
5	Napranum (QLD)	687	80.3
6	Tiwi Islands (NT)	2,066	80.1
7	Ngaanyatjarraku (WA)	1,142	79.5
8	Lockhart River (QLD)	373	77.4
9	Northern Peninsula Area (QLD)	1,763	76.7
10	Central Desert (NT)	2,808	75.5
11	West Arnhem (NT)	4,521	72.5
12	Pompuraaw (QLD)	479	72.2
13	Auburn (NSW)	52,773	71.6
14	Fairfield (NSW)	132,248	70.4
15	MacDonnell (NT)	4,033	69.2

Rank	LGA	LOTE Speakers	% of LGA
16	Victoria-Daly (NT)	3,932	66.4
17	Canterbury (NSW)	88,499	64.4
18	Roper Gulf (NT)	3,830	62.6
19	Greater Dandenong (VIC)	84,033	62.0
20	Strathfield (NSW)	21,533	61.2
21	Burwood (NSW)	19,322	59.6
22	Brimbank (VIC)	103,686	56.7
23	Bankstown (NSW)	100,609	55.2
24	Rockdale (NSW)	53,248	54.7
25	Holroyd (NSW)	51,026	51.5
26	Parramatta (NSW)	84,551	50.7
27	Liverpool (NSW)	90,603	50.3
28	Kogarah (NSW)	27,990	50.2
29	Halls Creek (WA)	1,771	49.7
30	Hurstville (NSW)	38,847	49.3

1. Excludes Community Government Councils (CGC), Island Councils (IC) and Aboriginal Councils (AC)

Chart 1.9

Local government areas with highest number who speak English not well or not at all Australia: 2011 Census

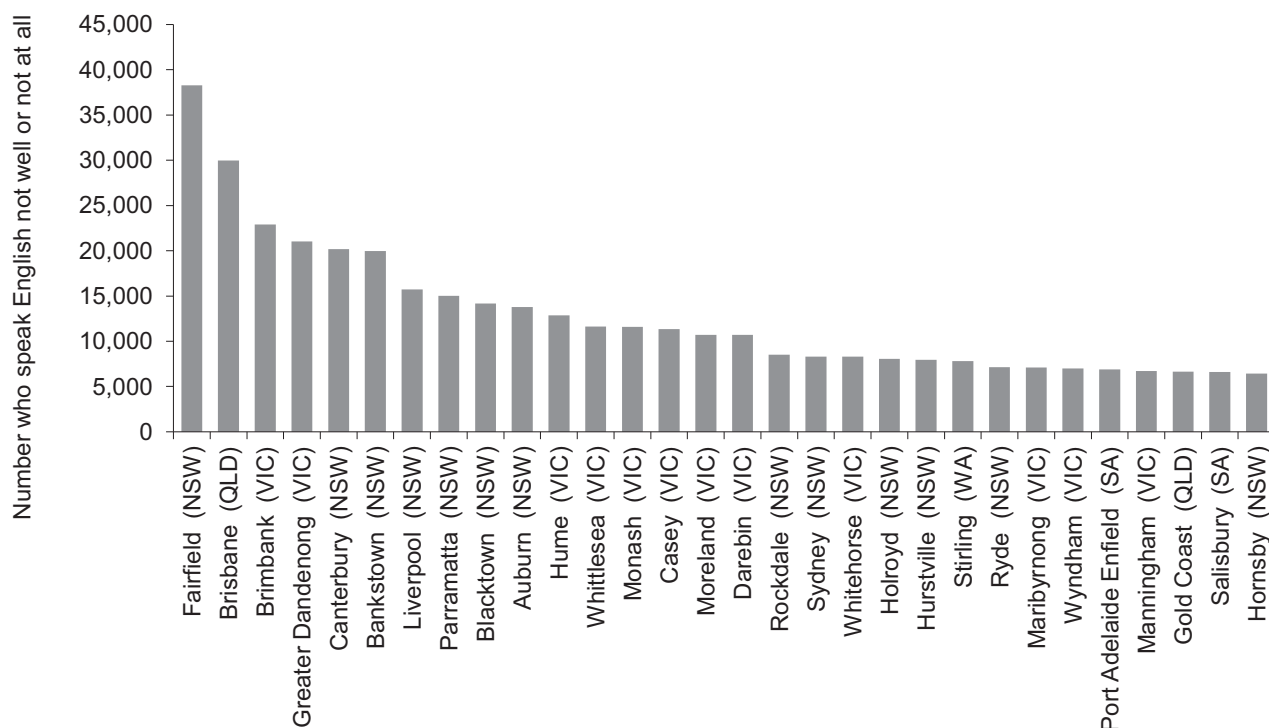

Rank	LGA	Poor English	% of LGA
1	Fairfield (NSW)	38,287	20.4
2	Brisbane (QLD)	29,980	2.9
3	Brimbank (VIC)	22,907	12.5
4	Greater Dandenong (VIC)	21,046	15.5
5	Canterbury (NSW)	20,182	14.7
6	Bankstown (NSW)	19,968	11.0
7	Liverpool (NSW)	15,723	8.7
8	Parramatta (NSW)	15,033	9.0
9	Blacktown (NSW)	14,169	4.7
10	Auburn (NSW)	13,776	18.7
11	Hume (VIC)	12,879	7.7
12	Whittlesea (VIC)	11,634	7.5
13	Monash (VIC)	11,592	6.8
14	Casey (VIC)	11,348	4.5
15	Moreland (VIC)	10,699	7.3

Rank	LGA	Poor English	% of LGA
16	Darebin (VIC)	10,693	7.8
17	Rockdale (NSW)	8,515	8.7
18	Sydney (NSW)	8,313	4.9
19	Whitehorse (VIC)	8,299	5.5
20	Holroyd (NSW)	8,040	8.1
21	Hurstville (NSW)	7,950	10.1
22	Stirling (WA)	7,825	4.0
23	Ryde (NSW)	7,145	6.9
24	Maribyrnong (VIC)	7,105	9.9
25	Wyndham (VIC)	6,987	4.3
26	Port Adelaide Enfield (SA)	6,891	6.1
27	Manningham (VIC)	6,730	6.0
28	Gold Coast (QLD)	6,647	1.3
29	Salisbury (SA)	6,593	5.1
30	Hornsby (NSW)	6,419	4.1

Chart 1.10

Local government areas¹ with the highest proportion who speak English not well or not at all
Australia: 2011 Census

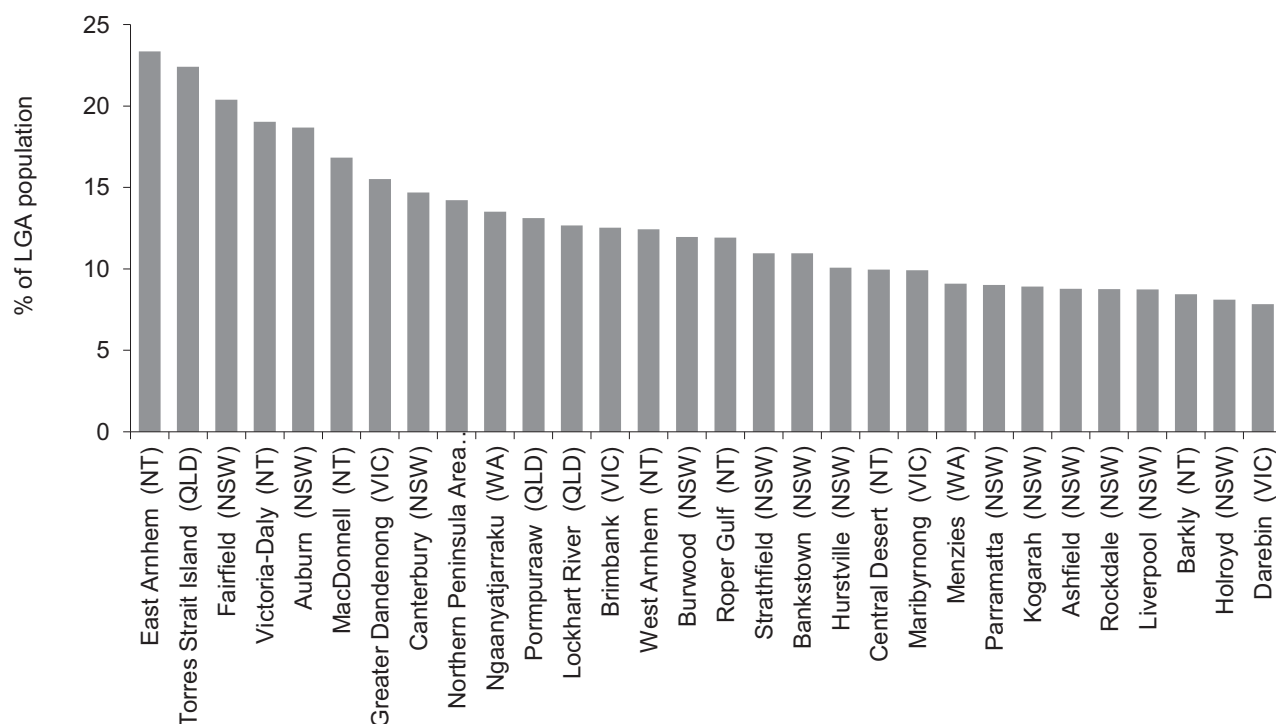

Rank	LGA	Poor English	% of LGA
1	East Arnhem (NT)	2,125	23.4
2	Torres Strait Island (QLD)	952	22.4
3	Fairfield (NSW)	38,287	20.4
4	Victoria-Daly (NT)	1,127	19.0
5	Auburn (NSW)	13,776	18.7
6	MacDonnell (NT)	982	16.8
7	Greater Dandenong (VIC)	21,046	15.5
8	Canterbury (NSW)	20,182	14.7
9	Northern Peninsula Area (QLD)	327	14.2
10	Ngaanyatjarraku (WA)	194	13.5
11	Porpuraaw (QLD)	87	13.1
12	Lockhart River (QLD)	61	12.7
13	Brimbank (VIC)	22,907	12.5
14	West Arnhem (NT)	774	12.4
15	Burwood (NSW)	3,879	12.0

Rank	LGA	Poor English	% of LGA
16	Roper Gulf (NT)	730	11.9
17	Strathfield (NSW)	3,856	11.0
18	Bankstown (NSW)	19,968	11.0
19	Hurstville (NSW)	7,950	10.1
20	Central Desert (NT)	370	10.0
21	Maribyrnong (VIC)	7,105	9.9
22	Menzies (WA)	35	9.1
23	Parramatta (NSW)	15,033	9.0
24	Kogarah (NSW)	4,974	8.9
25	Ashfield (NSW)	3,616	8.8
26	Rockdale (NSW)	8,515	8.7
27	Liverpool (NSW)	15,723	8.7
28	Barkly (NT)	576	8.4
29	Holroyd (NSW)	8,040	8.1
30	Darebin (VIC)	10,693	7.8

1. Excludes Community Government Councils (CGC), Island Councils (IC) and Aboriginal Councils (AC)

Table 1.9

Religion

Australia: 2011 and 2006 Census

Religion	2011 Census	% of population	% of responses	2006	% change 2006-2011
Buddhism	528,976	2.5	2.7	418,757	26.3
Christianity (total)	13,150,672	61.1	66.9	12,685,827	3.7
Christian, nfd (total)	470,941	2.2	2.4	313,193	50.4
Christian, nfd	461,209	2.1	2.3	305,480	51.0
Apostolic Church, so described	5,108	0.0	0.0	5,232	-2.4
Church of God, so described	975	0.0	0.0	893	9.2
Australian Christian Churches, so described	3,640	0.0	0.0	1,584	129.8
Anglican (total)	3,679,906	17.1	18.7	3,718,248	-1.0
Anglican Church of Australia	3,678,003	17.1	18.7	3,716,378	-1.0
Anglican Catholic Church	1,902	0.0	0.0	1,866	1.9
Baptist	352,497	1.6	1.8	316,742	11.3
Brethren	21,732	0.1	0.1	24,227	-10.3
Catholic (total)	5,439,268	25.3	27.7	5,126,885	6.1
Western Catholic	5,397,393	25.1	27.4	5,087,115	6.1
Maronite Catholic	30,661	0.1	0.2	29,072	5.5
Melkite Catholic	2,499	0.0	0.0	1,980	26.2
Ukrainian Catholic	3,056	0.0	0.0	3,608	-15.3
Chaldean Catholic	4,972	0.0	0.0	4,499	10.5
Catholic, nec	682	0.0	0.0	613	11.3
Churches of Christ (total)	49,688	0.2	0.3	54,818	-9.4
Churches of Christ, nfd	7,187	0.0	0.0	6,639	8.3
Churches of Christ (Conference)	42,144	0.2	0.2	47,772	-11.8
Church of Christ (Non-denominational)	331	0.0	0.0	366	-9.6
International Church of Christ	30	0.0	0.0	43	-30.2
Jehovah's Witnesses	85,634	0.4	0.4	80,919	5.8
Latter-day Saints (total) ¹	59,770	0.3	0.3	53,199	12.4
Church of Jesus Christ of LDS (Mormons)	58,838	0.3	0.3	52,146	12.8
Community of Christ	935	0.0	0.0	1,042	-10.3
Lutheran	251,932	1.2	1.3	251,106	0.3
Oriental Orthodox (total)	41,263	0.2	0.2	32,708	26.2
Oriental Orthodox, nfd	49	0.0	0.0	84	-41.7
Armenian Apostolic	7,661	0.0	0.0	8,050	-4.8
Coptic Orthodox Church	24,693	0.1	0.1	19,924	23.9
Syrian Orthodox Church	5,822	0.0	0.0	2,882	102.0
Ethiopian Orthodox Church	2,846	0.0	0.0	1,707	66.7
Oriental Orthodox, nec	188	0.0	0.0	70	168.6
Assyrian Apostolic (total)	10,589	0.0	0.1	8,192	29.3
Assyrian Church of the East	8,497	0.0	0.0	5,956	42.7
Ancient Church of the East	2,095	0.0	0.0	2,227	-5.9
Eastern Orthodox (total)	563,073	2.6	2.9	544,162	3.5
Eastern Orthodox, nfd	49,577	0.2	0.3	48,157	2.9
Albanian Orthodox	48	0.0	0.0	73	-34.2
Antiochian Orthodox	8,264	0.0	0.0	7,829	5.6
Greek Orthodox	383,400	1.8	1.9	374,575	2.4
Macedonian Orthodox	52,052	0.2	0.3	48,082	8.3

Table 1.9 (continued)

Religion

Australia: 2011 and 2006 Census

Religion	2011 Census	% of Population	% of responses	Change 2006-2011	% change 2006-2011
Romanian Orthodox	1,883	0.0	0.0	1,607	17.2
Russian Orthodox	22,251	0.1	0.1	19,970	11.4
Serbian Orthodox	41,833	0.2	0.2	39,969	4.7
Ukrainian Orthodox	2,714	0.0	0.0	2,979	-8.9
Eastern Orthodox, nec	1,065	0.0	0.0	917	16.1
Presbyterian and Reformed (total)	599,515	2.8	3.0	596,668	0.5
Presbyterian	584,816	2.7	3.0	583,396	0.2
Reformed	11,981	0.1	0.1	10,609	12.9
Free Reformed	2,717	0.0	0.0	2,653	2.4
Salvation Army	60,163	0.3	0.3	64,200	-6.3
Seventh-day Adventist	63,000	0.3	0.3	55,251	14.0
Uniting Church	1,065,795	5.0	5.4	1,135,426	-6.1
Pentecostal (total)	237,987	1.1	1.2	219,691	8.3
Pentecostal, nfd	192,181	0.9	1.0	88,535	117.1
Apostolic Church (Australia)	294	0.0	0.0	2,415	-87.8
Assemblies of God	28,299	0.1	0.1	94,892	-70.2
Bethesda Churches	49	0.0	0.0	91	-46.2
Christian City Church	619	0.0	0.0	5,114	-87.9
Christian Life Churches International	242	0.0	0.0	481	-49.7
Christian Outreach Centres	2,657	0.0	0.0	11,045	-75.9
Christian Revival Crusade	3,774	0.0	0.0	5,312	-29.0
Faith Churches	38	0.0	0.0	99	-61.6
Foursquare Gospel Church	549	0.0	0.0	744	-26.2
Full Gospel Church	1,467	0.0	0.0	1,355	8.3
Revival Centres	2,227	0.0	0.0	2,966	-24.9
Rhema Family Church	50	0.0	0.0	122	-59.0
United Pentecostal	848	0.0	0.0	794	6.8
Pentecostal, nec	4,685	0.0	0.0	5,726	-18.2
Other Protestant (total)	60,242	0.3	0.3	56,103	7.4
Other Protestant, nfd	22,706	0.1	0.1	18,803	20.8
Aboriginal Evangelical Missions	3,450	0.0	0.0	3,819	-9.7
Born Again Christian	11,885	0.1	0.1	11,775	0.9
Christian and Missionary Alliance	1,319	0.0	0.0	2,222	-40.6
Church of the Nazarene	1,356	0.0	0.0	1,405	-3.5
Congregational	4,359	0.0	0.0	4,689	-7.0
Ethnic Evangelical Churches	2,909	0.0	0.0	2,746	5.9
Independent Evangelical Churches	1,829	0.0	0.0	1,879	-2.7
Wesleyan Methodist Church	3,272	0.0	0.0	3,403	-3.8
Other Protestant, nec	7,159	0.0	0.0	5,359	33.6
Other Christian (total)	37,674	0.2	0.2	34,095	10.5
Other Christian, nfd	978	0.0	0.0	667	46.6
Apostolic Church of Queensland	3,034	0.0	0.0	3,104	-2.3
Christadelphians	10,653	0.0	0.1	10,211	4.3
Christian Science	1,358	0.0	0.0	1,471	-7.7
Gnostic Christians	1,033	0.0	0.0	1,102	-6.3
Liberal Catholic Church	304	0.0	0.0	387	-21.4
New Apostolic Church	2,888	0.0	0.0	2,729	5.8

Table 1.9 (continued)

Religion

Australia: 2011 and 2006 Census

Religion	2011 Census	% of Population	% of responses	Change 2006-2011	% change 2006-2011
New Churches (Swedenborgian)	331	0.0	0.0	363	-8.8
Ratana (Maori)	4,626	0.0	0.0	3,303	40.1
Religious Science	292	0.0	0.0	339	-13.9
Religious Society of Friends (Quakers)	2,077	0.0	0.0	1,985	4.6
Temple Society	703	0.0	0.0	600	17.2
Unitarian	1,333	0.0	0.0	1,011	31.8
Worldwide Church of God	128	0.0	0.0	584	-78.1
Other Christian, nec	7,928	0.0	0.0	6,250	26.8
Hinduism	275,533	1.3	1.4	148,124	86.0
Islam	476,291	2.2	2.4	340,393	39.9
Judaism	97,335	0.5	0.5	88,831	9.6
Other Religions (total)	168,195	0.8	0.9	109,025	54.3
Australian Aboriginal Traditional Religions	7,362	0.0	0.0	5,377	36.9
Baha'i	13,707	0.1	0.1	12,332	11.1
Chinese Religions (total)	5,152	0.0	0.0	4,374	17.8
Chinese Religions, nfd	23	0.0	0.0	12	91.7
Ancestor Veneration	507	0.0	0.0	500	1.4
Confucianism	342	0.0	0.0	258	32.6
Taoism	4,247	0.0	0.0	3,579	18.7
Chinese Religions, nec	36	0.0	0.0	26	38.5
Druse	2,974	0.0	0.0	2,976	-0.1
Japanese Religions (total)	1,640	0.0	0.0	1,305	25.7
Shinto	1,107	0.0	0.0	734	50.8
Sukyo Mahikari	423	0.0	0.0	466	-9.2
Tenrikyo	99	0.0	0.0	80	23.8
Nature Religions (total)	32,083	0.1	0.2	29,391	9.2
Nature Religions, nfd	92	0.0	0.0	79	16.5
Animism	781	0.0	0.0	870	-10.2
Druidism	1,047	0.0	0.0	1,021	2.5
Paganism	16,850	0.1	0.1	15,515	8.6
Pantheism	1,396	0.0	0.0	1,035	34.9
Wiccan/Witchcraft	8,413	0.0	0.0	8,206	2.5
Nature Religions, nec	3,508	0.0	0.0	2,661	31.8
Sikhism	72,297	0.3	0.4	26,425	173.6
Spiritualism	11,551	0.1	0.1	9,845	17.3
Miscellaneous Religions (total)	21,428	0.1	0.1	16,994	26.1
Caodaism	681	0.0	0.0	652	4.4
Church of Scientology	2,162	0.0	0.0	2,507	-13.8
Eckankar	673	0.0	0.0	683	-1.5
Rastafarianism	1,392	0.0	0.0	978	42.3
Satanism	2,455	0.0	0.0	2,248	9.2
Theosophy	1,486	0.0	0.0	1,639	-9.3
Jainism	2,922	0.0	0.0	1,262	131.5
Zoroastrianism	2,544	0.0	0.0	2,113	20.4
Religious Groups, nec	7,126	0.0	0.0	4,916	45.0
No Religion (total)	4,796,786	22.3	24.4	3,706,554	29.4

Table 1.9 (continued)

Religion

Australia: 2011 and 2006 Census

Religion	2011 Census	% of Population	% of responses	Change 2006-2011	% change 2006-2011
No Religion, nfd	4,693,162	21.8	23.9	3,643,817	28.8
Agnosticism	34,633	0.2	0.2	22,132	56.5
Atheism	58,898	0.3	0.3	31,304	88.1
Humanism	7,662	0.0	0.0	7,634	0.4
Rationalism	2,433	0.0	0.0	1,667	46.0
Supplementary codes (total)	174,281	0.8	0.9	133,819	30.2
Religious Belief, nfd	35,169	0.2	0.2	20,539	71.2
Not Defined	132,599	0.6	0.7	108,654	22.0
New Age, so described	2,627	0.0	0.0	2,016	30.3
Theism	3,883	0.0	0.0	2,613	48.6
Not elsewhere classified ²	11	0.0	0.0	37	-70.3
Not stated	1,839,650	8.6	9.4	2,223,957	-17.3
Total responses	19,668,069	..	100.0	17,631,330	11.6
Total population	21,507,719	100.0	..	19,855,287	8.3

1. Reported as Latter Day Saints (total) in 2006

2. Religions with 2011 values lower than 10 are reported collectively in an overall NEC category

Table 1.10
Ancestry
Australia: 2011 and 2006 Census

Rank	Ancestry	2011 Census	% of population	% of responses	2006 Census	% change 2006-2011
280	Acehnese	118	0.0	0.0	75	57.3
276	Acholi ¹	135	0.0	0.0
49	Afghan	29,474	0.1	0.1	19,414	51.8
140	African American	2,245	0.0	0.0	1,803	24.5
56	African, so described	25,305	0.1	0.1	13,362	89.4
116	Afrikaner	5,079	0.0	0.0	3,029	67.7
268	Akan	169	0.0	0.0	172	-1.7
81	Albanian	13,142	0.1	0.0	11,313	16.2
164	Algerian	1,321	0.0	0.0	897	47.3
31	American	62,960	0.3	0.2	56,277	11.9
241	Amhara	251	0.0	0.0	144	74.3
188	Anglo-Burmese	658	0.0	0.0	712	-7.6
76	Anglo-Indian	14,306	0.1	0.1	13,077	9.4
263	Angolan	175	0.0	0.0	144	21.5
278	Arab, nec ²	127	0.0	0.0	800	-84.1
47	Arab, nfd	30,375	0.1	0.1	19,966	52.1
93	Argentinian	9,879	0.0	0.0	8,960	10.3
72	Armenian	16,723	0.1	0.1	15,789	5.9
102	Asian, so described	7,743	0.0	0.0	4,012	93.0
65	Assyrian ¹	21,626	0.1	0.1
2	Australian	7,098,486	33.0	25.4	7,371,823	-3.7
18	Australian Aboriginal	127,668	0.6	0.5	115,278	10.7
203	Australian Peoples, nfd	534	0.0	0.0	57	836.8
123	Australian South Sea Islander	4,037	0.0	0.0	4,098	-1.5
38	Austrian	42,341	0.2	0.2	41,490	2.1
208	Azeri	450	0.0	0.0	294	53.1
281	Bahraini ¹	114	0.0	0.0
187	Balinese	672	0.0	0.0	517	30.0
57	Bangladeshi ¹	25,111	0.1	0.1
217	Barbadian	400	0.0	0.0	283	41.3
288	Bari ¹	82	0.0	0.0
194	Basque	612	0.0	0.0	541	13.1
213	Batswana	416	0.0	0.0	444	-6.3
152	Belarusan	1,664	0.0	0.0	1,560	6.7
92	Belgian	10,022	0.0	0.0	8,896	12.7
110	Bengali	6,335	0.0	0.0	17,308	-63.4
273	Berber	139	0.0	0.0	89	56.2
243	Bermudan	248	0.0	0.0	226	9.7
137	Bhutanese ¹	2,618	0.0	0.0
181	Bolivian	764	0.0	0.0	583	31.0
67	Bosnian	20,247	0.1	0.1	18,463	9.7
86	Brazilian	12,234	0.1	0.0	6,640	84.2
244	British, nec	248	0.0	0.0	94	163.8
111	British, nfd	6,262	0.0	0.0	5,681	10.2
228	Bruneian	324	0.0	0.0	236	37.3
114	Bulgarian	5,436	0.0	0.0	4,898	11.0
191	Burgher	630	0.0	0.0	1,031	-38.9
69	Burmese	20,112	0.1	0.1	13,821	45.5

Table 1.10 (continued)

Ancestry

Australia: 2011 and 2006 Census

Rank	Ancestry	2011 Census	% of Population	% of responses	2006 Census	% change 2006-2011
136	Burundian ¹	2,624	0.0	0.0
254	Cameroonian ¹	210	0.0	0.0
44	Canadian	33,218	0.2	0.1	28,523	16.5
185	Caribbean Islander, nec	694	0.0	0.0	557	24.6
138	Caribbean Islander, nfd	2,426	0.0	0.0	1,995	21.6
265	Catalan	171	0.0	0.0	112	52.7
220	Caucasian, so described	380	0.0	0.0	183	107.7
223	Central American, nec	361	0.0	0.0	328	10.1
214	Central American, nfd	414	0.0	0.0	395	4.8
162	Central and West African, nec	1,392	0.0	0.0	2,656	-47.6
240	Central and West African, nfd	257	0.0	0.0	191	34.6
289	Central Asian, nec	72	0.0	0.0	406	-82.3
290	Central Asian, nfd	70	0.0	0.0	92	-23.9
96	Chaldean ¹	9,005	0.0	0.0
167	Channel Islander	1,127	0.0	0.0	1,160	-2.8
48	Chilean	30,020	0.1	0.1	25,433	18.0
149	Chin ¹	1,912	0.0	0.0
7	Chinese	866,208	4.0	3.1	669,901	29.3
224	Chinese Asian, nec	360	0.0	0.0	375	-4.0
89	Colombian	10,193	0.0	0.0	5,006	103.6
130	Congolese ¹	3,246	0.0	0.0
74	Cook Islander	16,193	0.1	0.1	11,404	42.0
144	Coptic	2,043	0.0	0.0	1,889	8.2
226	Costa Rican	343	0.0	0.0	241	42.3
199	Creole, so described	567	0.0	0.0	397	42.8
19	Croatian	126,270	0.6	0.5	118,049	7.0
176	Cuban	798	0.0	0.0	540	47.8
63	Cypriot	22,680	0.1	0.1	10,722	111.5
62	Czech	22,772	0.1	0.1	21,194	7.4
33	Danish	54,026	0.3	0.2	50,414	7.2
306	Darfu/Darfurian ¹	10	0.0	0.0
163	Dinka	1,364	0.0	0.0	1,330	2.6
10	Dutch	335,493	1.6	1.2	310,082	8.2
232	Eastern European, nec	309	0.0	0.0	114	171.1
108	Eastern European, nfd	6,524	0.0	0.0	6,616	-1.4
155	Ecuadorian	1,521	0.0	0.0	1,353	12.4
39	Egyptian	39,300	0.2	0.1	31,781	23.7
259	Emirati ¹	180	0.0	0.0
1	English	7,238,533	33.7	25.9	6,283,647	15.2
121	Eritrean	4,137	0.0	0.0	2,659	55.6
100	Estonian	8,551	0.0	0.0	8,234	3.8
99	Ethiopian	8,609	0.0	0.0	5,603	53.6
118	Eurasian, so described	4,839	0.0	0.0	3,836	26.1
84	European, so described	12,504	0.1	0.0	9,037	38.4
59	Fijian	23,770	0.1	0.1	19,172	24.0
73	Fijian Indian ¹	16,211	0.1	0.1
11	Filipino	224,725	1.0	0.8	160,375	40.1
64	Finnish	22,420	0.1	0.1	20,987	6.8

Table 1.10 (continued)

Ancestry

Australia: 2011 and 2006 Census

Rank	Ancestry	2011 Census	% of Population	% of responses	2006 Census	% change 2006-2011
195	Flemish	611	0.0	0.0	555	10.1
21	French	110,399	0.5	0.4	98,333	12.3
150	French Canadian	1,836	0.0	0.0	1,686	8.9
251	Frisian	222	0.0	0.0	244	-9.0
286	Fulani ¹	93	0.0	0.0
207	Georgian	489	0.0	0.0	383	27.7
6	German	898,674	4.2	3.2	811,543	10.7
128	Ghanaian	3,521	0.0	0.0	2,525	39.4
262	Gibraltarian	177	0.0	0.0	184	-3.8
296	Gio ¹	38	0.0	0.0
9	Greek	378,270	1.8	1.4	365,150	3.6
235	Guatemalan	295	0.0	0.0	234	26.1
158	Gujarati	1,442	0.0	0.0	424	240.1
200	Guyanese	563	0.0	0.0	371	51.8
227	Hawaiian	333	0.0	0.0	277	20.2
109	Hazara	6,432	0.0	0.0	928	593.1
145	Hispanic (North American)	2,028	0.0	0.0	3,899	-48.0
134	Hmong	2,747	0.0	0.0	2,189	25.5
29	Hungarian	69,160	0.3	0.2	67,623	2.3
173	Icelandic	929	0.0	0.0	759	22.4
225	Igbo ¹	345	0.0	0.0
186	I-Kiribati	677	0.0	0.0	480	41.0
8	Indian	390,894	1.8	1.4	234,720	66.5
205	Indian Tamil ¹	509	0.0	0.0
35	Indonesian	48,836	0.2	0.2	35,940	35.9
41	Iranian	36,168	0.2	0.1	23,575	53.4
52	Iraqi	28,001	0.1	0.1	16,763	67.0
3	Irish	2,087,758	9.7	7.5	1,803,736	15.7
5	Italian	916,121	4.3	3.3	852,421	7.5
292	Ivorean	58	0.0	0.0	112	-48.2
139	Jamaican	2,400	0.0	0.0	1,781	34.8
34	Japanese	50,761	0.2	0.2	40,968	23.9
175	Javanese	818	0.0	0.0	621	31.7
55	Jewish	25,778	0.1	0.1	15,638	64.8
120	Jordanian	4,218	0.0	0.0	3,395	24.2
245	Kadazan	246	0.0	0.0	183	34.4
113	Karen	6,132	0.0	0.0	887	591.3
238	Kashmiri ¹	260	0.0	0.0
236	Kazakh	279	0.0	0.0	131	113.0
125	Kenyan	3,786	0.0	0.0	2,162	75.1
45	Khmer (Cambodian) ³	33,197	0.2	0.1	25,553	29.9
25	Korean	88,973	0.4	0.3	60,867	46.2
300	Krahn ¹	33	0.0	0.0
304	Kunama ¹	18	0.0	0.0
107	Kurdish	6,991	0.0	0.0	5,470	27.8
198	Kuwaiti	577	0.0	0.0	365	58.1
283	Kyrgyz ¹	107	0.0	0.0
85	Lao	12,372	0.1	0.0	10,768	14.9

Table 1.10 (continued)

Ancestry

Australia: 2011 and 2006 Census

Rank	Ancestry	2011 Census	% of Population	% of responses	2006 Census	% change 2006-2011
68	Latvian	20,124	0.1	0.1	20,061	0.3
13	Lebanese	203,139	0.9	0.7	181,753	11.8
146	Liberian	1,986	0.0	0.0	1,144	73.6
170	Libyan	1,027	0.0	0.0	275	273.5
78	Lithuanian	13,594	0.1	0.0	13,275	2.4
253	Luxembourg	212	0.0	0.0	167	26.9
23	Macedonian	93,570	0.4	0.3	83,983	11.4
271	Madi (Ma'di) ¹	141	0.0	0.0
202	Mainland South-East Asian, nec ²	547	0.0	0.0	615	-11.1
277	Mainland South-East Asian, nfd	130	0.0	0.0
237	Malawian	279	0.0	0.0	191	46.1
43	Malay	33,620	0.2	0.1	25,318	32.8
169	Malayali	1,030	0.0	0.0	230	347.8
209	Maldivian	446	0.0	0.0	303	47.2
16	Maltese	163,990	0.8	0.6	153,802	6.6
233	Mandaean ¹	298	0.0	0.0
287	Mandinka ¹	87	0.0	0.0
147	Manx	1,983	0.0	0.0	1,853	7.0
17	Maori	128,430	0.6	0.5	92,917	38.2
135	Maritime South-East Asian, nec	2,677	0.0	0.0	659	306.2
302	Masai	27	0.0	0.0	32	-15.6
51	Mauritian	28,045	0.1	0.1	21,825	28.5
264	Mayan	175	0.0	0.0	127	37.8
204	Melanesian and Papuan, nec	530	0.0	0.0	362	46.4
190	Melanesian and Papuan, nfd	643	0.0	0.0	459	40.1
117	Mexican	4,862	0.0	0.0	2,776	75.1
274	Micronesia, nec	138	0.0	0.0	154	-10.4
285	Micronesia, nfd	99	0.0	0.0	100	-1.0
221	Moldovan	374	0.0	0.0	231	61.9
250	Mon	229	0.0	0.0	159	44.0
165	Mongolian	1,235	0.0	0.0	630	96.0
154	Montenegrin	1,554	0.0	0.0	1,168	33.0
143	Moroccan	2,119	0.0	0.0	1,516	39.8
266	Mozambican	171	0.0	0.0	135	26.7
252	Namibian ¹	218	0.0	0.0
132	Native North American Indian	3,140	0.0	0.0	3,933	-20.2
216	Nauruan	409	0.0	0.0	373	9.7
54	Nepalese	26,575	0.1	0.1	5,305	400.9
255	New Caledonian	204	0.0	0.0	246	-17.1
14	New Zealander	187,212	0.9	0.7	160,683	16.5
201	Nicaraguan	551	0.0	0.0	454	21.4
129	Nigerian	3,467	0.0	0.0	1,929	79.7
131	Niuean	3,143	0.0	0.0	2,180	44.2
184	Ni-Vanuatu	705	0.0	0.0	509	38.5
122	North African and Middle Eastern, nfd	4,111	0.0	0.0	2,067	98.9
272	North American, nec	140	0.0	0.0	134	4.5
174	North American, nfd	862	0.0	0.0
260	Northern European, nec	180	0.0	0.0	163	10.4

Table 1.10 (continued)**Ancestry****Australia: 2011 and 2006 Census**

Rank	Ancestry	2011 Census	% of Population	% of responses	2006 Census	% change 2006-2011
126	Northern European, nfd	3,728	0.0	0.0	2,962	25.9
168	North-West European, nfd	1,043	0.0	0.0	2,000	-47.9
60	Norwegian	23,037	0.1	0.1	20,442	12.7
295	Nubian ¹	43	0.0	0.0
249	Nuer	233	0.0	0.0	285	-18.2
83	Oceanian, nfd	12,541	0.1	0.0	9,740	28.8
305	Ogaden ¹	13	0.0	0.0
246	Omani ¹	244	0.0	0.0
160	Oromo	1,410	0.0	0.0	526	168.1
97	Other North African and Middle Eastern, nec ^c	8,861	0.0	0.0	7,816	13.4
279	Other North African and Middle Eastern, nfd	119	0.0	0.0
46	Pakistani	33,049	0.2	0.1	18,497	78.7
95	Palestinian	9,107	0.0	0.0	7,665	18.8
75	Papua New Guinean	15,460	0.1	0.1	12,548	23.2
231	Paraguayan	311	0.0	0.0	290	7.2
275	Parsi ¹	136	0.0	0.0
182	Pathan	739	0.0	0.0	379	95.0
124	Peoples of the Americas, nfd	3,903	0.0	0.0	573	581.2
267	Peoples of the Sudan, nec ¹	170	0.0	0.0
159	Peoples of the Sudan, nfd ¹	1,414	0.0	0.0
98	Peruvian	8,630	0.0	0.0	6,425	34.3
15	Polish	170,354	0.8	0.6	163,802	4.0
211	Polynesian, nec	443	0.0	0.0	488	-9.2
142	Polynesian, nfd	2,164	0.0	0.0	1,697	27.5
36	Portuguese	46,519	0.2	0.2	41,226	12.8
230	Puerto Rican	318	0.0	0.0	225	41.3
88	Punjabi	11,722	0.1	0.0	4,855	141.4
239	Rohingya ¹	258	0.0	0.0
180	Roma/Gypsy	776	0.0	0.0	658	17.9
66	Romanian	20,998	0.1	0.1	18,325	14.6
27	Russian	74,317	0.3	0.3	67,056	10.8
189	Rwandan ¹	654	0.0	0.0
104	Salvadoran	7,484	0.0	0.0	6,871	8.9
32	Samoa	55,843	0.3	0.2	39,998	39.6
127	Saudi Arabian	3,696	0.0	0.0	751	392.1
4	Scottish	1,792,622	8.3	6.4	1,501,200	19.4
270	Senegalese ¹	144	0.0	0.0
28	Serbian	69,544	0.3	0.2	95,362	-27.1
133	Seychellois	3,086	0.0	0.0	2,713	13.7
197	Shona ¹	582	0.0	0.0
151	Sierra Leonean	1,749	0.0	0.0	875	99.9
103	Sikh	7,494	0.0	0.0	2,168	245.7
234	Sindhi ¹	296	0.0	0.0
112	Singaporean	6,149	0.0	0.0	4,623	33.0
61	Sinhalese	22,945	0.1	0.1	73,849	-68.9
91	Slovak	10,053	0.0	0.0	8,504	18.2

Table 1.10 (continued)

Ancestry

Australia: 2011 and 2006 Census

Rank	Ancestry	2011 Census	% of Population	% of responses	2006 Census	% change 2006-2011
71	Slovene	17,150	0.1	0.1	16,085	6.6
161	Solomon Islander	1,405	0.0	0.0	1,114	26.1
90	Somali	10,131	0.0	0.0	6,404	58.2
256	Sorb/Wend	193	0.0	0.0	243	-20.6
22	South African	108,955	0.5	0.4	79,518	37.0
193	South American, nec	620	0.0	0.0	617	0.5
94	South American, nfd	9,353	0.0	0.0	8,292	12.8
303	South Eastern European, nec	25	0.0	0.0	12	108.3
53	South Eastern European, nfd	27,786	0.1	0.1	1,005	2,664.8
119	South Sudanese ¹	4,825	0.0	0.0
242	South-East Asian, nfd	251	0.0	0.0	119	110.9
301	Southern and Central Asian, nfd	30	0.0	0.0
156	Southern and East African, nec	1,513	0.0	0.0	2,865	-47.2
219	Southern and East African, nfd	383	0.0	0.0	383	0.0
148	Southern and Eastern European, nfd	1,917	0.0	0.0	1,894	1.2
166	Southern Asian, nec	1,216	0.0	0.0	1,452	-16.3
87	Southern Asian, nfd	12,160	0.1	0.0	5,771	110.7
297	Southern European, nec	37	0.0	0.0	28	32.1
298	Southern European, nfd	37	0.0	0.0	36	2.8
24	Spanish	92,952	0.4	0.3	84,327	10.2
26	Sri Lankan ¹	75,136	0.3	0.3
115	Sri Lankan Tamil ¹	5,182	0.0	0.0
282	Sub-Saharan African, nfd	113	0.0	0.0	61	85.2
70	Sudanese	17,186	0.1	0.1	17,844	-3.7
247	Sundanese	244	0.0	0.0	141	73.0
248	Swahili ¹	241	0.0	0.0
284	Swazilander ¹	100	0.0	0.0
42	Swedish	34,029	0.2	0.1	30,378	12.0
50	Swiss	28,947	0.1	0.1	26,512	9.2
79	Syrian	13,517	0.1	0.0	10,151	33.2
183	Tahitian	722	0.0	0.0	692	4.3
101	Taiwanese	8,210	0.0	0.0	5,839	40.6
257	Tajik	186	0.0	0.0	118	57.6
77	Tamil, nfd ¹	13,735	0.1	0.0
192	Tanzanian	623	0.0	0.0	380	63.9
215	Tatar	412	0.0	0.0	299	37.8
177	Telugu ¹	796	0.0	0.0
37	Thai	45,635	0.2	0.2	30,022	52.0
294	Themne ¹	47	0.0	0.0
171	Tibetan	955	0.0	0.0	532	79.5
261	Tigrayan	180	0.0	0.0	91	97.8
299	Tigre	37	0.0	0.0	23	60.9
106	Timorese	7,085	0.0	0.0	6,242	13.5
258	Togolese ¹	186	0.0	0.0
153	Tokelauan	1,655	0.0	0.0	1,133	46.1
58	Tongan	25,096	0.1	0.1	18,420	36.2
80	Torres Strait Islander	13,354	0.1	0.0	13,811	-3.3
179	Trinidadian (Tobagonian)	782	0.0	0.0	642	21.8

Table 1.10 (continued)**Ancestry****Australia: 2011 and 2006 Census**

Rank	Ancestry	2011 Census	% of Population	% of responses	2006 Census	% change 2006-2011
210	Tunisian	445	0.0	0.0	324	37.3
30	Turkish	66,919	0.3	0.2	59,397	12.7
222	Turkmen	368	0.0	0.0	299	23.1
212	Tuvaluan	430	0.0	0.0	332	29.5
172	Ugandan	941	0.0	0.0	554	69.9
178	Uighur	791	0.0	0.0	300	163.7
40	Ukrainian	38,791	0.2	0.1	37,584	3.2
105	Uruguayan	7,221	0.0	0.0	6,483	11.4
196	Uzbek	588	0.0	0.0	272	116.2
141	Venezuelan	2,206	0.0	0.0	878	151.3
12	Vietnamese	221,114	1.0	0.8	173,666	27.3
293	Vlach	57	0.0	0.0	76	-25.0
20	Welsh	125,597	0.6	0.4	113,244	10.9
269	Western European, nec	149	0.0	0.0	252	-40.9
291	Western European, nfd	70	0.0	0.0	60	16.7
206	Yemeni	498	0.0	0.0	313	59.1
218	Yoruba	399	0.0	0.0	175	128.0
157	Zambian	1,479	0.0	0.0	953	55.2
82	Zimbabwean	13,027	0.1	0.0	7,658	70.1
229	Zulu	321	0.0	0.0	267	20.2
	Inadequately described	31,927	0.1	0.1	27,166	17.5
	Not elsewhere classified ⁴	34	0.0	0.0	33,448	-99.9
	Not stated	1,475,230	6.9	5.3	1,609,441	-8.3
	Total responses	27,960,402	..	100.0	25,451,368	9.9
	Total population	21,507,719	100.0	..	19,855,287	8.3

Note: Census respondents may select one or more Ancestry categories. Where a respondent marks more than one category, only the first two are coded. This table presents a count of all coded responses along with a percentage of all responses and a percentage of all persons. Care should be taken if adding responses together to achieve subtotals as double counting could occur.

1. Newly defined ethnicity in 2011 census
2. Increased classification detail in 2011. Some elements which were included in 2006 have been redistributed into other classifications
3. Reported as Khmer in 2006
4. Ancestries reported in 2006 which have no 2011 definition are incorporated into an overall NEC category

Table 1.11**Ancestry by birthplace of parents****Australia: 2011 Census**

Ancestry	Australian Born					Overseas Born	Birthplace not stated	% of Total responses
	Both parents Australian born	Both parents overseas born	One parent OS born/ one parent Aust born	One parent OS born/ one parent not stated	Other ¹			
English	4,318,269	392,636	1,015,051	7,574	105,977	1,299,416	99,425	25.9
Australian	5,485,168	103,004	1,156,018	4,352	121,475	139,318	88,942	25.4
Irish	1,489,170	68,649	212,158	1,107	27,598	262,632	25,835	7.5
Scottish	1,117,342	91,695	242,044	1,363	19,894	299,754	19,999	6.4
Italian	312,402	213,731	150,952	2,302	8,588	215,766	11,810	3.3
German	552,539	66,926	105,738	811	9,863	151,581	10,758	3.2
Chinese	37,303	147,050	33,550	1,441	2,890	634,293	9,195	3.1
Indian	5,962	56,533	14,865	478	809	308,600	3,254	1.4
Greek	89,592	111,479	52,108	1,203	3,335	113,889	6,024	1.4
Dutch	79,710	61,486	80,675	520	2,067	107,386	2,936	1.2
Filipino	2,409	35,000	21,426	321	1,020	160,952	3,049	0.8
Vietnamese	1,374	65,934	5,701	1,150	1,424	142,179	3,042	0.8
Lebanese	23,303	69,200	32,124	972	2,729	71,017	3,385	0.7
New Zealander	9,477	28,536	53,313	247	1,090	92,246	1,611	0.7
Polish	32,868	40,082	26,278	287	917	67,092	2,059	0.6
Maltese	42,305	43,210	31,436	389	1,273	42,453	2,374	0.6
Maori	5,659	17,017	18,557	271	807	83,824	1,633	0.5
Australian Aboriginal	119,506	116	3,851	12	1,998	261	1,344	0.5
Croatian	20,114	36,342	17,567	224	777	48,698	1,887	0.5
Welsh	47,753	10,961	21,696	79	699	42,817	974	0.4
French	38,319	10,283	13,886	55	789	45,461	1,090	0.4
South African	2,381	13,558	12,894	60	209	78,720	735	0.4
Macedonian	10,836	27,850	10,434	277	724	41,244	1,763	0.3
Spanish	15,976	14,787	10,387	167	542	49,279	1,171	0.3
Korean	211	11,741	1,749	90	116	73,984	842	0.3
Sri Lankan	2,107	13,029	6,395	64	144	52,288	757	0.3
Russian	11,168	14,344	9,333	60	311	37,537	867	0.3
Serbian	4,317	16,696	6,435	98	313	40,050	1,099	0.2
Hungarian	9,816	16,541	11,759	77	283	29,252	834	0.2
Turkish	2,585	21,567	7,338	274	558	32,945	1,299	0.2
American	5,463	6,256	18,844	27	245	31,105	383	0.2
Samoan	743	11,587	5,073	165	526	36,376	1,065	0.2
Inadequately described	14,251	1,629	2,176	47	2,099	9,032	719	0.1
Other ancestries	165,759	315,495	185,963	2,144	7,340	1,060,182	20,927	6.3
Not stated	245,286	44,629	38,521	2,241	100,394	121,649	922,095	5.3
Total responses	14,321,443	2,200,798	3,636,295	30,949	429,823	6,023,278	1,255,182	100.0

Note: Census respondents may select one or more Ancestry categories. Where a respondent marks more than one category, only the first two are coded. This table presents a count of all coded responses along with a percentage of all responses and a percentage of all persons. Care should be taken if adding responses together to achieve subtotals as double counting could occur.

1. One parent Australian born and one parent with a not stated birthplace or both parents with a not stated birthplace

Australia

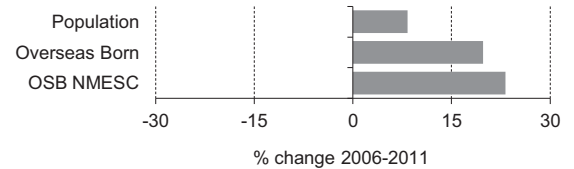
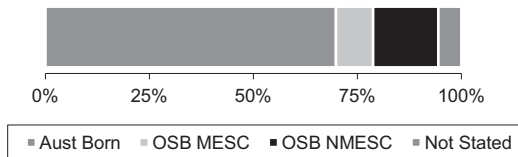

Table 1.12.1

Summary Indicators	2011 Census	% of population	2006 Census	Change 2011-2006	% change
Population	21,507,719	100.0	19,855,287	1,652,432	8.3
Australian born	15,021,553	69.8	14,072,958	948,595	6.7
Overseas born	5,290,436	24.6	4,416,020	874,416	19.8
Birthplace not stated	1,195,730	5.6	1,366,312	-170,582	-12.5
Overseas born - Main English speaking countries	1,913,360	8.9	1,675,351	238,009	14.2
Overseas born - Non-Main English speaking countries	3,377,076	15.7	2,740,678	636,398	23.2
Overseas born - Australian citizens	3,308,895	15.4	2,953,185	355,710	12.0
Aboriginal and/or Torres Strait Islanders	548,368	2.5	455,028	93,340	20.5
Language other than English spoken at home	3,912,939	18.2	3,146,200	766,739	24.4
Overseas born arrived since 2006	1,190,324	5.5
Overseas born arrived since 2006 from NMESC	827,129	3.8
Overseas born with Internet access	4,213,823	19.6	2,944,699	1,269,124	43.1
Australian born with Internet access	12,254,158	57.0	9,559,644	2,694,514	28.2
LOTE spoken at home with internet access	3,118,978	14.5	2,042,337	1,076,641	52.7

Table 1.12.2

Overseas born: Birthplace by Gender, 2011, 2006 and 2001 Census

Birthplace	Males	Females	Persons	% of OSB	2006 Census	2001 Census	% change 2006-2011
England	459,568	452,024	911,592	17.2	856,938	847,365	6.4
New Zealand	245,090	238,307	483,397	9.1	389,467	355,765	24.1
China (excludes SARs and Taiwan)	141,595	177,374	318,969	6.0	206,590	142,780	54.4
India	164,208	131,154	295,362	5.6	147,105	95,452	100.8
Italy	94,812	90,591	185,403	3.5	199,123	218,718	-6.9
Vietnam	84,806	100,230	185,036	3.5	159,849	154,830	15.8
Philippines	64,620	106,614	171,234	3.2	120,540	103,942	42.1
South Africa	71,713	73,969	145,682	2.8	104,131	79,425	39.9
Scotland	66,592	66,840	133,432	2.5	130,204	137,252	2.5
Malaysia	52,866	63,329	116,195	2.2	92,335	78,858	25.8
Germany	51,327	56,675	108,002	2.0	106,524	108,219	1.4
Greece	48,812	51,125	99,937	1.9	109,989	116,430	-9.1
Sri Lanka	44,121	42,294	86,415	1.6	62,256	53,461	38.8
United States of America	38,228	38,781	77,009	1.5	61,719	53,694	24.8
Lebanon	39,538	36,912	76,450	1.4	74,849	71,349	2.1
Netherlands	38,691	37,357	76,048	1.4	78,923	83,324	-3.6
Hong Kong (SAR of China)	35,778	39,177	74,955	1.4	71,802	67,121	4.4
Korea, Republic of (South)	34,383	40,153	74,536	1.4	52,761	38,899	41.3
Ireland	36,231	31,085	67,316	1.3	50,256	50,234	33.9
Indonesia	28,038	35,122	63,160	1.2	50,974	47,158	23.9
Fiji	26,377	30,603	56,980	1.1	48,144	44,261	18.4
Croatia	24,599	24,230	48,829	0.9	50,995	51,909	-4.2
Poland	21,220	27,459	48,679	0.9	52,256	58,111	-6.8
Singapore	22,077	26,569	48,646	0.9	39,973	33,485	21.7
Iraq	24,851	23,317	48,168	0.9	32,521	24,832	48.1
Thailand	14,852	30,612	45,464	0.9	30,554	23,600	48.8
Malta	20,989	20,286	41,275	0.8	43,701	46,998	-5.6
Former Yugoslav Republic of Macedonia (FYROM)	20,152	20,071	40,223	0.8	40,656	43,527	-1.1
Canada	18,155	20,715	38,870	0.7	31,612	27,289	23.0
Egypt	18,997	17,533	36,530	0.7	33,494	33,432	9.1
Other birthplaces	540,472	549,884	1,090,356	20.6	885,794	813,950	23.1
Total overseas born	2,590,340	2,700,102	5,290,442	100.0	4,416,024	4,105,670	19.9

Australia (continued)

Table 1.12.3

Birthplace by Age: Selected birthplace Groups, 2011 Census

Percentage in age group for each birthplace - total expressed as a number

Birthplace	0-14	15-24	25-44	45-64	65+	Total
England	5.3	4.4	21.7	40.2	28.4	911,591
New Zealand	10.3	12.2	36.9	32.0	8.6	483,397
China (excl. SARs and Taiwan)	3.7	22.6	38.3	25.4	9.9	318,970
India	8.2	11.9	57.2	15.7	7.0	295,364
Italy	0.6	0.8	5.6	34.4	58.6	185,402
Vietnam	2.4	7.5	43.9	37.9	8.2	185,037
Philippines	9.5	10.6	41.3	33.2	5.4	171,234
South Africa	11.5	13.8	37.0	28.7	9.0	145,685
Scotland	3.5	3.3	18.9	41.5	32.8	133,431
Malaysia	5.5	16.9	36.3	32.0	9.2	116,195
<i>Australia</i>	24.2	14.7	26.2	22.9	11.9	15,017,846
<i>Mainly English speaking countries</i>	7.3	7.5	28.2	36.2	20.8	1,913,363
<i>Non-main English speaking countries</i>	5.4	10.8	35.7	30.1	18.0	3,380,780

Table 1.12.4

Birthplace by Year of Arrival: Selected birthplace Groups, 2011 Census

Percentage in arrival group for each birthplace - total expressed as a number and includes 'not stated' category

Birthplace	Before						2011	Total
	1981	1981- 1990	1991- 2000	2001- 2005	2006- 2010			
England	54.2	11.6	8.4	7.8	12.1	1.2	911,594	
New Zealand	18.6	19.0	19.4	12.8	21.0	3.5	483,398	
China (excl. SARs and Taiwan)	4.7	13.8	19.7	18.4	35.8	3.1	318,969	
India	8.7	6.0	12.4	16.6	49.5	3.4	295,361	
Italy	86.1	2.1	1.6	1.1	2.0	0.3	185,402	
Vietnam	15.9	36.8	21.8	6.1	12.6	1.3	185,039	
Philippines	6.4	26.3	21.3	11.1	28.4	3.0	171,234	
South Africa	12.0	14.2	19.8	19.2	29.8	2.4	145,683	
Scotland	57.7	12.9	7.6	6.2	9.6	1.2	133,432	
Malaysia	18.5	25.1	12.8	12.7	23.9	3.9	116,196	

Table 1.12.5

Languages other than English Spoken At Home by Gender, 2011, 2006, and 2001 Census

Language				% of LOTE speakers	2006 Census	2001 Census	% change 2006-11
	Males	Females	Persons				
Mandarin	154,260	182,149	336,409	8.6	220,605	139,286	52.5
Italian	144,429	155,404	299,833	7.7	316,895	353,603	-5.4
Arabic	147,232	139,944	287,176	7.3	243,662	209,372	17.9
Cantonese	123,791	139,883	263,674	6.7	244,557	225,307	7.8
Greek	123,464	128,753	252,217	6.4	252,228	263,718	0.0
Vietnamese	111,087	122,301	233,388	6.0	194,856	174,236	19.8
Spanish	55,838	61,659	117,497	3.0	98,001	93,595	19.9
Hindi	57,922	53,430	111,352	2.8	70,008	47,817	59.1
Tagalog	33,533	47,922	81,455	2.1	53,284	..	52.9
German	36,882	43,488	80,370	2.1	75,635	76,444	6.3
Korean	37,855	41,930	79,785	2.0	54,623	39,531	46.1
Punjabi	42,199	29,031	71,230	1.8	23,165	14,896	207.5
Macedonian	34,306	34,541	68,847	1.8	67,832	71,994	1.5
Australian Indigenous Languages	29,862	31,937	61,799	1.6	55,697	50,958	11.0
Croatian	29,870	31,676	61,546	1.6	63,616	69,851	-3.3
Turkish	29,899	29,724	59,623	1.5	53,860	50,693	10.7
French	27,669	30,071	57,740	1.5	43,215	39,643	33.6
Other languages	673,100	715,898	1,388,998	35.5	1,014,461	932,885	36.9
Total LOTE speakers	1,893,198	2,019,741	3,912,939	100.0	3,146,200	2,853,829	24.4

Australia (continued)

Table 1.12.6

English Language Proficiency by Age: Selected Language Groups, 2011 Census

Language	0-14 Years	15-24 Years	25-44 Years	45-64 Years	65+ Years	Total
Mandarin						
Speak English well/very well	33,711	70,402	106,789	40,952	3,757	255,611
Speak English not well/not at all	12,104	8,163	18,928	27,119	12,026	78,340
Total including not stated	46,457	79,142	126,391	68,476	15,944	336,410
Percent not well/not at all	26%	10%	15%	40%	75%	23%
Italian						
Speak English well/very well	14,211	13,570	62,680	87,486	75,015	252,962
Speak English not well/not at all	1,631	580	1,498	3,801	34,897	42,407
Total including not stated	16,222	14,364	65,150	92,642	111,457	299,835
Percent not well/not at all	10%	4%	2%	4%	31%	14%
Arabic						
Speak English well/very well	55,313	44,624	82,950	43,891	10,898	237,676
Speak English not well/not at all	11,886	2,825	11,467	11,570	8,283	46,031
Total including not stated	68,924	47,905	95,113	55,876	19,357	287,175
Percent not well/not at all	17%	6%	12%	21%	43%	16%
Cantonese						
Speak English well/very well	25,248	43,782	64,167	53,617	10,463	197,277
Speak English not well/not at all	6,169	2,864	9,371	28,559	17,733	64,696
Total including not stated	31,801	46,912	73,941	82,618	28,403	263,675
Percent not well/not at all	19%	6%	13%	35%	62%	25%
Greek						
Speak English well/very well	26,416	18,299	68,303	56,746	38,391	208,155
Speak English not well/not at all	3,448	629	1,089	6,514	29,828	41,508
Total including not stated	30,386	19,089	70,053	63,833	68,858	252,219
Percent not well/not at all	11%	3%	2%	10%	43%	16%
All Speakers of languages other than English						
Speak English well/very well	472,255	500,495	1,210,411	728,510	307,223	3,218,894
Speak English not well/not at all	133,910	33,647	123,620	175,493	177,333	644,003
Total including not stated	623,695	540,041	1,345,967	912,336	490,896	3,912,935
Percent not well/not at all	21%	6%	9%	19%	36%	16%

Table 1.12.7

Ancestry by Birthplace of Parent(s): Selected Ancestry Groups, 2011 Census

Ancestry	Australia Born				Other ¹	Overseas Born	Not stated birthplace	Total responses
	Both parents born in Australia	Both parents born overseas	One parent OSB/one parent Aust born	One parent OSB/one parent birthplace not stated				
English	4,318,277	392,629	1,015,069	7,710	106,043	1,299,413	99,428	7,238,569
Australian	5,485,168	103,050	1,156,106	4,536	121,417	139,286	88,925	7,098,488
Irish	1,489,150	68,761	212,235	1,332	27,736	262,684	25,852	2,087,750
Scottish	1,117,336	91,761	242,161	1,561	20,046	299,751	19,986	1,792,602
Italian	312,460	213,710	151,010	2,405	8,846	215,801	11,886	916,118
German	552,497	66,976	105,805	962	10,027	151,593	10,811	898,671
Chinese	37,313	147,115	33,705	1,465	3,034	634,323	9,253	866,208
Indian	6,004	56,585	14,967	546	920	308,631	3,262	390,915
Greek	89,650	111,482	52,277	1,322	3,431	113,997	6,106	378,265
Dutch	79,806	61,511	80,814	669	2,286	107,391	2,998	335,475

1. One parent Australian born / one or both parent(s) birthplace not stated

Australia (continued)

Table 1.12.8
Religious Affiliation by Gender, 2011 and 2006 Census

Religion	Males	Females	Persons	% of population	2006 Census	Change 2006-11	% change
Western Catholic	2,586,508	2,810,888	5,397,396	25.1	5,087,116	310,280	6.1
No Religion, nfd	2,495,971	2,197,190	4,693,161	21.8	3,643,819	1,049,342	28.8
Anglican Church of Australia	1,729,125	1,948,880	3,678,005	17.1	3,716,377	-38,372	-1.0
Uniting Church	476,640	589,155	1,065,795	5.0	1,135,427	-69,632	-6.1
Presbyterian	280,389	304,429	584,818	2.7	583,396	1,422	0.2
Buddhism	240,186	288,792	528,978	2.5	418,759	110,219	26.3
Islam	249,023	227,268	476,291	2.2	340,392	135,899	39.9
Christian, nfd	215,297	245,913	461,210	2.1	305,480	155,730	51.0
Greek Orthodox	190,967	192,433	383,400	1.8	374,575	8,825	2.4
Baptist	166,186	186,312	352,498	1.6	316,742	35,756	11.3
Hinduism	148,462	127,073	275,535	1.3	148,125	127,410	86.0
Lutheran	119,066	132,863	251,929	1.2	251,105	824	0.3
Pentecostal, nfd	88,766	103,414	192,180	0.9	88,534	103,646	117.1
Not Defined	90,178	42,419	132,597	0.6	108,654	23,943	22.0
Judaism	47,062	50,273	97,335	0.5	88,831	8,504	9.6
Jehovah's Witnesses	37,479	48,158	85,637	0.4	80,918	4,719	5.8
Sikhism	42,227	30,068	72,295	0.3	26,426	45,869	173.6
Seventh-day Adventist	28,744	34,258	63,002	0.3	55,253	7,749	14.0
Salvation Army	26,400	33,761	60,161	0.3	64,200	-4,039	-6.3
Atheism	34,583	24,315	58,898	0.3	31,305	27,593	88.1
Church of Jesus Christ of LDS (Mormons)	27,927	30,910	58,837	0.3	52,146	6,691	12.8
Macedonian Orthodox	26,416	25,632	52,048	0.2	48,084	3,964	8.2
Eastern Orthodox, nfd	24,255	25,322	49,577	0.2	48,158	1,419	2.9
Churches of Christ (Conference)	18,633	23,510	42,143	0.2	47,773	-5,630	-11.8
Serbian Orthodox	20,970	20,861	41,831	0.2	39,968	1,863	4.7
Religious Belief, nfd	16,138	19,032	35,170	0.2	20,539	14,631	71.2
Agnosticism	18,177	16,454	34,631	0.2	22,131	12,500	56.5
Maronite Catholic	15,297	15,363	30,660	0.1	29,071	1,589	5.5
Assemblies of God	12,849	15,452	28,301	0.1	94,891	-66,590	-70.2
Coptic Orthodox Church	12,599	12,096	24,695	0.1	19,923	4,772	24.0
Other religions	167,572	191,484	359,056	1.7	343,212	15,844	4.6
Not stated	979,921	859,728	1,839,649	8.6	2,223,957	-384,308	-17.3
Total Persons	10,634,013	10,873,706	21,507,719	100.0	19,855,287	1,652,432	8.3

Table 1.12.9
Religion by Birthplace and Age: Selected Religious Groups, 2011 Census

Religion	Birthplace			Age				
	Australia	Overseas	Not Stated	0-14	15-24	25-44	45-64	65+
Western Catholic	4,042,488	1,266,757	88,150	1,105,614	721,391	1,438,386	1,368,031	763,971
No Religion, nfd	3,602,221	1,044,619	46,323	1,101,631	777,163	1,531,980	983,287	299,101
Anglican Church of Australia	2,982,367	632,086	63,550	543,317	351,862	845,294	1,132,308	805,223
Uniting Church	928,240	119,987	17,567	145,817	107,085	216,432	336,006	260,454
Presbyterian	425,983	146,947	11,887	53,702	41,649	111,277	211,806	166,384
Buddhism	159,282	361,738	7,958	78,228	77,987	190,936	146,219	35,609
Islam	179,083	286,160	11,045	138,921	82,413	168,112	70,801	16,043
Christian, nfd	328,421	127,307	5,481	107,242	71,166	130,998	110,994	40,809
Other religions	1,639,187	1,100,378	42,857	504,231	378,861	873,130	662,227	363,973
Not stated	734,517	204,223	900,910	365,323	256,893	523,491	433,229	260,712
Total persons	15,021,789	5,290,202	1,195,728	4,144,026	2,866,470	6,030,036	5,454,908	3,012,279



SECTION 2
Northern Territory Overview



Table 2.1**Australia and Northern Territory Compared****2001, 2006 and 2011 Census**

Key Facts	Australia			Northern Territory		
	2001	2006	2011	2001	2006	2011
Population	18,769,271	19,855,287	21,507,719	188,083	192,899	211,943
Overseas Born						
Total	4,105,670	4,416,020	5,290,436	27,023	26,532	35,174
As a % of population	21.9	22.2	24.6	14.4	13.8	16.6
Born in a Non-Main English speaking country ¹	2,503,018	2,740,667	3,377,070	14,726	14,948	22,008
Born in a NMESC as a % of population	13.3	13.8	15.7	7.8	7.7	10.4
Born in a NMESC as a % of OSB	61.0	62.1	63.8	54.5	56.3	62.6
Australian Born						
Total	13,629,481	14,072,958	15,021,553	146,335	148,169	158,034
As a % of population	72.6	70.9	69.8	77.8	76.8	74.6
with both parents born overseas	1,503,689	1,586,394	1,807,091	9,044	9,092	10,291
with both parents OSB as a % of population	8.0	8.0	8.4	4.8	4.7	4.9
with only one parent born overseas ²	1,973,500	2,056,639	2,265,288	17,462	17,278	18,633
with one parent OSB as a % of population	10.5	10.4	10.5	9.3	9.0	8.8
Aboriginal / Torres Strait Islanders						
Total	410,003	455,028	548,368	50,845	53,662	56,789
As a % of population	2.2	2.3	2.5	27.0	27.8	26.8
Language other than English Speakers						
Speak a Language other than English At Home	2,853,829	3,146,191	3,912,936	45,847	44,721	56,682
LOTE Speakers as a % of population	15.2	15.8	18.2	24.4	23.2	26.7
English Proficiency						
Speak English Not well or not at all	531,835	561,420	655,379	11,813	9,413	10,394
Poor English speakers as % of population	2.8	2.8	3.0	6.3	4.9	4.9

Note: The total population includes persons for whom a birthplaces is not stated. Percentage calculations are based on the total population.

1. NMESC excludes people born in Canada, Ireland, New Zealand, South Africa, United Kingdom and United States of America

2. Includes people who had one parent born overseas and one parent with a not stated birthplace

Table 2.2**Birthplaces****Northern Territory: 2011 and 2006 Census**

Rank	Birthplace	2011 Census	% of Population	2006 Census	Change 2006-2011	% change 2006-2011
34	Afghanistan	185	0.1
112	Algeria	11	0.0	11	0	0.0
83	Argentina	32	0.0	34	-2	-5.9
1	Australia	158,034	74.6	148,169	9,865	6.7
47	Austria	99	0.0	126	-27	-21.4
36	Bangladesh	167	0.1	65	102	156.9
62	Belgium	51	0.0	42	9	21.4
92	Bhutan	24	0.0
67	Bosnia and Herzegovina	44	0.0	40	4	10.0
113	Botswana	11	0.0
52	Brazil	74	0.0	33	41	124.2
93	Brunei Darussalam	24	0.0	28	-4	-14.3
117	Bulgaria	10	0.0	19	-9	-47.4
109	Burundi	14	0.0	11	3	27.3
41	Cambodia	145	0.1	143	2	1.4
25	Canada	338	0.2	284	54	19.0
69	Chile	43	0.0	49	-6	-12.2
11	China (excludes SARs and Taiwan) ¹	866	0.4	325	541	166.5
74	Colombia	38	0.0	25	13	52.0
57	Congo, Democratic Republic of	56	0.0	15	41	273.3
95	Congo, Republic of ²	21	0.0	20	1	5.0
77	Cook Islands	34	0.0	16	18	112.5
65	Croatia	48	0.0	47	1	2.1
42	Cyprus	132	0.1	134	-2	-1.5
66	Czech Republic	48	0.0	43	5	11.6
45	Denmark	109	0.1	125	-16	-12.8
75	Eastern Europe, nfd	37	0.0	43	-6	-14.0
60	Egypt	53	0.0	52	1	1.9
104	El Salvador	15	0.0
2	England	5,323	2.5	5,081	242	4.8
88	Estonia	26	0.0	10	16	160.0
78	Ethiopia	34	0.0	26	8	30.8
27	Fiji	288	0.1	183	105	57.4
58	Finland	56	0.0	65	-9	-13.8
85	Former Yugoslav Republic of Macedonia (FYROM)	29	0.0	19	10	52.6
28	France	246	0.1	205	41	20.0
10	Germany	970	0.5	881	89	10.1
79	Ghana	34	0.0	17	17	100.0
7	Greece	1,012	0.5	940	72	7.7
114	Guinea	11	0.0	25	-14	-56.0
118	Guyana	10	0.0
31	Hong Kong (SAR of China)	228	0.1	207	21	10.1
51	Hungary	76	0.0	66	10	15.2
5	India	1,917	0.9	587	1,330	226.6
8	Indonesia	1,000	0.5	764	236	30.9
23	Iran	360	0.2	27	333	1,233.3
48	Iraq	95	0.0	21	74	352.4

Table 2.2 (continued)

Birthplaces

Northern Territory: 2011 and 2006 Census

Rank	Birthplace	2011 Census	% of Population	2006 Census	Change 2006-2011	% change 2006-2011
16	Ireland	626	0.3	322	304	94.4
105	Israel	15	0.0	15	0	0.0
21	Italy	447	0.2	440	7	1.6
110	Jamaica	14	0.0
35	Japan	171	0.1	137	34	24.8
43	Kenya	129	0.1	107	22	20.6
106	Kiribati	15	0.0	18	-3	-16.7
26	Korea, Republic of (South)	292	0.1	93	199	214.0
115	Kosovo ³	11	0.0
101	Kuwait	17	0.0
68	Laos	44	0.0	35	9	25.7
111	Latvia	12	0.0	15	-3	-20.0
64	Lebanon	50	0.0	28	22	78.6
53	Liberia	71	0.0	73	-2	-2.7
119	Macau (SAR of China)	10	0.0
102	Malawi	17	0.0
17	Malaysia	626	0.3	580	46	7.9
63	Malta	51	0.0	51	0	0.0
71	Mauritius	40	0.0	29	11	37.9
116	Mexico	11	0.0
99	Mozambique	19	0.0	11	8	72.7
33	Myanmar	188	0.1	67	121	180.6
107	Namibia	15	0.0
24	Nepal	350	0.2	30	320	1,066.7
20	Netherlands	450	0.2	483	-33	-6.8
3	New Zealand	3,970	1.9	3,295	675	20.5
59	Nigeria	54	0.0	22	32	145.5
44	Northern Ireland	118	0.1	115	3	2.6
81	Norway	33	0.0	27	6	22.2
32	Pakistan	195	0.1	83	112	134.9
18	Papua New Guinea	612	0.3	635	-23	-3.6
94	Peru	22	0.0	31	-9	-29.0
4	Philippines	3,587	1.7	1,871	1,716	91.7
46	Poland	102	0.0	101	1	1.0
40	Portugal	149	0.1	157	-8	-5.1
86	Romania	27	0.0	20	7	35.0
76	Russian Federation	37	0.0	18	19	105.6
82	Samoa	33	0.0	20	13	65.0
87	Saudi Arabia	27	0.0
12	Scotland	805	0.4	784	21	2.7
98	Serbia	20	0.0	22	-2	-9.1
80	Seychelles	34	0.0	27	7	25.9
29	Singapore	241	0.1	264	-23	-8.7
120	Slovakia	10	0.0	16	-6	-37.5
89	Slovenia	26	0.0	22	4	18.2
72	Solomon Islands	39	0.0	35	4	11.4
96	Somalia	21	0.0	25	-4	-16.0
13	South Africa	750	0.4	450	300	66.7

Table 2.2 (continued)**Birthplaces****Northern Territory: 2011 and 2006 Census**

Rank	Birthplace	2011 Census	% of Population	2006 Census	Change 2006-2011	% change 2006-2011
55	South Eastern Europe, nfd	57	0.0	66	-9	-13.6
54	South Sudan ³	62	0.0
50	Spain	81	0.0	91	-10	-11.0
22	Sri Lanka	447	0.2	271	176	64.9
37	Sudan	165	0.1	206	-41	-19.9
49	Sweden	86	0.0	72	14	19.4
38	Switzerland	159	0.1	152	7	4.6
30	Taiwan	233	0.1	71	162	228.2
84	Tanzania	30	0.0	20	10	50.0
14	Thailand	730	0.3	514	216	42.0
9	Timor-Leste ⁴	988	0.5	1,025	-37	-3.6
108	Tokelau	15	0.0
61	Tonga	52	0.0	44	8	18.2
70	Turkey	43	0.0	29	14	48.3
73	Uganda	39	0.0	42	-3	-7.1
100	Ukraine	19	0.0	17	2	11.8
90	United Arab Emirates	25	0.0
103	United Kingdom, Channel Islands and Isle of Man, nfd	16	0.0
6	United States of America	1,054	0.5	1,092	-38	-3.5
91	Vanuatu	25	0.0
97	Venezuela, Bolivarian Republic of ⁵	21	0.0
15	Vietnam ⁶	670	0.3	556	114	20.5
39	Wales	153	0.1	150	3	2.0
56	Zambia	57	0.0	31	26	83.9
19	Zimbabwe	579	0.3	283	296	104.6
	Inadequately described	75	0.0	89	-14	-15.7
	At sea	..	0.0
	Not elsewhere classified ⁷	246	0.1	206	40	19.4
	Not stated	18,735	8.8	18,198	537	3.0
	Total Population	211,943	100.0	192,899	19,044	9.9

1. Reported as China (excludes SARs and Taiwan Province) in 2006

2. Reported as Congo in 2006

3. Newly defined countries in 2011 census

4. Reported as East Timor in 2006

5. Reported as Venezuela in 2006

6. Reported as Viet Nam in 2006

7. Countries reported in 2006 which have no 2011 definition are incorporated into an overall NEC category

Table 2.3**Birthplace by birthplace of parents****Northern Territory: 2011 Census**

Rank	Birthplace	Both parents Australian born	Both parents overseas born	One parent OS born/ one parent Aust born	One parent OS born/ one parent not stated	Other ¹	Total	% both parents Australian born
34	Afghanistan	..	22	161	183	..
112	Algeria	..	12	12	..
78	Argentina	..	34	34	..
1	Australia	123,639	10,291	18,446	187	5,470	158,033	78.2
47	Austria	..	92	101	..
36	Bangladesh	..	167	167	..
65	Belgium	..	49	49	..
89	Bhutan	..	21	26	..
67	Bosnia and Herzegovina	..	43	43	..
53	Brazil	..	70	70	..
92	Brunei Darussalam	..	23	23	..
114	Bulgaria	..	11	11	..
33	Myanmar	..	185	189	..
109	Burundi	..	14	14	..
41	Cambodia	..	134	144	..
25	Canada	15	284	38	341	4.4
70	Chile	..	41	41	..
11	China (excludes SARs and Taiwan)	..	828	14	10	10	869	..
72	Colombia	..	40	40	..
56	Congo, Democratic Republic of	..	56	56	..
94	Congo, Republic of	..	22	22	..
84	Cook Islands	..	25	30	..
63	Croatia	..	50	50	..
42	Cyprus	..	133	133	..
66	Czech Republic	..	46	49	..
45	Denmark	..	104	111	..
74	Eastern Europe, nfd	..	36	39	..
60	Egypt	..	51	51	..
105	El Salvador	..	15	15	..
2	England	79	4,979	199	35	32	5,324	1.5
90	Estonia	..	24	24	..
79	Ethiopia	..	28	34	..
27	Fiji	..	249	25	287	..
58	Finland	..	55	55	..
86	Former Yugoslav Republic of Macedonia (FYROM)	..	27	27	..
28	France	..	222	12	..	11	250	..
10	Germany	..	940	16	..	10	971	..
80	Ghana	..	34	34	..
7	Greece	..	912	70	16	11	1,015	..
117	Guinea	..	10	10	..
113	Guyana	..	12	12	..
31	Hong Kong (SAR of China)	16	200	13	232	6.9
51	Hungary	..	70	73	..

Table 2.3 (continued)

Birthplace by birthplace of parents

Northern Territory: 2011 Census

Rank	Birthplace	Both parents Australian born	Both parents overseas born	One parent OS born/ one parent Aust born	One parent OS born/ one parent not stated	Other ¹	Total	% both parents Australian born
5	India	10	1,871	..	11	21	1,918	0.5
8	Indonesia	..	828	45	20	104	1,001	..
23	Iran	..	45	312	357	..
48	Iraq	..	35	61	96	..
17	Ireland	..	608	627	..
118	Isle of Man	..	10	10	..
106	Israel	..	12	15	..
22	Italy	..	431	447	..
110	Jamaica	..	14	14	..
35	Japan	..	157	15	172	..
43	Kenya	..	127	127	..
104	Kiribati	..	16	16	..
26	Korea, Republic of (South)	19	259	12	295	6.4
115	Kosovo	..	11	11	..
97	Kuwait	..	13	21	..
68	Laos	..	43	43	..
111	Latvia	..	13	13	..
64	Lebanon	..	50	50	..
52	Liberia	..	55	..	13	..	73	..
101	Malawi	..	17	17	..
16	Malaysia	80	493	40	..	11	629	12.7
61	Malta	..	51	51	..
73	Mauritius	..	35	40	..
119	Mexico	..	10	10	..
91	Mozambique	..	18	24	..
107	Namibia	..	15	15	..
24	Nepal	..	345	353	..
21	Netherlands	..	440	449	..
3	New Zealand	52	3,552	275	35	57	3,971	1.3
59	Nigeria	..	53	53	..
44	Northern Ireland	..	117	117	..
82	Norway	..	32	32	..
32	Pakistan	..	177	11	193	..
18	Papua New Guinea	126	343	131	612	20.6
95	Peru	..	22	22	..
4	Philippines	..	3,414	71	55	39	3,587	..
46	Poland	..	96	103	..
40	Portugal	..	144	149	..
87	Romania	..	27	27	..
77	Russian Federation	..	32	35	..
81	Samoa	..	33	33	..
88	Saudi Arabia	..	27	27	..
12	Scotland	11	760	19	13	..	803	1.4
102	Serbia	..	17	17	..
76	Seychelles	..	36	36	..
29	Singapore	20	198	22	240	8.3

Table 2.3 (continued)

Birthplace by birthplace of parents

Northern Territory: 2011 Census

Rank	Birthplace	Both parents Australian born	Both parents overseas born	One parent OS born/ one parent Aust born	One parent OS born/ one parent not stated	Other ¹	Total	% both parents Australian born
116	Slovakia	..	11	11	..
85	Slovenia	..	28	28	..
71	Solomon Islands	..	25	12	41	..
98	Somalia	..	21	21	..
13	South Africa	..	721	20	752	..
57	South Eastern Europe, nfd	..	56	56	..
54	South Sudan	..	63	63	..
49	Spain	..	73	84	..
20	Sri Lanka	12	387	42	450	2.7
37	Sudan	..	155	11	166	..
50	Sweden	..	83	83	..
38	Switzerland	..	146	155	..
30	Taiwan	..	226	234	..
83	Tanzania	..	31	31	..
14	Thailand	..	665	36	13	12	732	..
9	Timor-Leste	..	934	..	29	20	989	..
103	Tokelau	..	17	17	..
62	Tonga	..	47	51	..
120	Trinidad and Tobago	..	10	10	..
69	Turkey	..	38	42	..
75	Uganda	..	31	37	..
100	Ukraine	..	18	18	..
93	United Arab Emirates	..	19	23	..
108	United Kingdom, Channel Islands and Isle of Man, nfd	..	15	15	..
6	United States of America	24	931	90	1,057	2.3
96	Vanuatu	..	22	22	..
99	Venezuela, Bolivarian Republic of	..	20	20	..
15	Vietnam	..	597	15	..	48	674	..
39	Wales	..	148	152	..
55	Zambia	..	46	57	..
19	Zimbabwe	..	551	13	578	..
	Inadequately described	..	62	77	..
	At sea	0	..
	Not elsewhere classified ²	10	190	13	217	4.6
	Not stated	917	459	180	23	17,155	18,734	4.9
	Total	125,124	42,609	19,934	542	23,733	211,942	59.0

1. One parent Australian born and one parent with a not stated birthplace or both parents with a not stated birthplace

2. Birthplaces with totals less than 10 are incorporated into an NEC category

Table 2.4**Generational components of the population****Northern Territory: 2011 and 2006 Census**

	2011 Census	% of population	2006 Census	% of population	Change 2006-2011	% Change 2006-2011
Australian born with both parents Australian born	123,639	58.3	115,377	59.8	8,262	7.2
Australian born with one parent overseas born ¹	18,633	8.8	17,278	9.0	1,355	7.8
Australian born with both parents overseas born	10,291	4.9	9,092	4.7	1,199	13.2
Australian born with one or both parents birthplace not stated	5,470	2.6	6,419	3.3	-949	-14.8
<i>Total Australian born</i>	<i>158,033</i>	<i>74.6</i>	<i>148,166</i>	<i>76.8</i>	<i>9,867</i>	<i>6.7</i>
<i>Total overseas born</i>	<i>35,175</i>	<i>16.6</i>	<i>26,532</i>	<i>13.8</i>	<i>8,643</i>	<i>32.6</i>
<i>Not stated birthplace</i>	<i>18,734</i>	<i>8.8</i>	<i>18,198</i>	<i>9.4</i>	<i>536</i>	<i>2.9</i>
Total	211,942	100.0	192,899	100.0	19,043	9.9

1. Includes people who had one parent born overseas and one parent with a not stated birthplace

Table 2.5**Birthplace by year of arrival****Northern Territory: 2011 Census**

Birthplace	Before 1981	1981-1990	1991-2000	2001-2005	2006-2010	2011	Not stated	Total
England	2,985	534	406	316	733	100	258	5,332
New Zealand	1,063	810	611	386	681	184	262	3,997
Philippines	169	650	453	310	1,665	176	148	3,571
India	117	87	108	223	1,176	135	81	1,927
United States of America	170	63	167	141	361	137	37	1,076
Greece	593	108	103	30	106	24	47	1,011
Indonesia	107	108	205	111	277	40	158	1,006
Timor-Leste	334	319	192	30	51	11	58	995
Germany	432	100	98	87	195	33	48	993
China (excludes SARs and Taiwan)	60	71	59	102	504	34	34	864
Scotland	463	73	70	40	123	18	35	822
South Africa	78	58	76	134	324	37	33	740
Thailand	56	139	122	113	238	15	48	731
Vietnam	80	198	129	42	122	20	82	673
Ireland	132	59	32	44	261	76	26	630
Malaysia	217	170	67	34	98	17	22	625
Papua New Guinea	253	118	62	80	69	..	32	620
Zimbabwe	30	31	38	122	318	26	25	590
Italy	323	..	17	..	45	..	59	466
Sri Lanka	69	75	58	36	140	23	46	447
Netherlands	281	54	19	18	39	..	35	446
Nepal	10	..	308	13	15	351
Iran	10	..	312	347
Canada	102	40	31	46	77	24	17	337
Fiji	39	65	33	43	101	290
Korea, Republic of (South)	..	30	25	29	120	37	42	283
Taiwan	..	17	42	11	104	51	23	252
France	89	22	23	..	57	..	41	244
Singapore	108	49	31	17	22	234
Hong Kong (SAR of China)	56	50	52	23	30	..	10	227
Myanmar	10	13	15	15	98	22	14	187
Pakistan	11	21	12	21	91	11	19	186
Afghanistan	15	..	160	180
Sudan	15	114	36	..	12	177
Bangladesh	..	16	26	29	84	12	..	173
Japan	14	13	41	33	56	..	10	172
Portugal	51	53	22	..	14	152
Wales	74	21	..	14	23	13	..	149
Cambodia	..	43	25	29	33	..	11	149
Inadequately described	13	..	14	16	23	..	19	85
At sea
Not elsewhere classified	1,130	377	329	421	807	83	261	3,408
Not stated
Total	9,730	4,670	3,851	3,295	9,635	1,420	2,544	35,145

Chart 2.1

Proportion of overseas born by statistical division

Northern Territory: 2011 Census

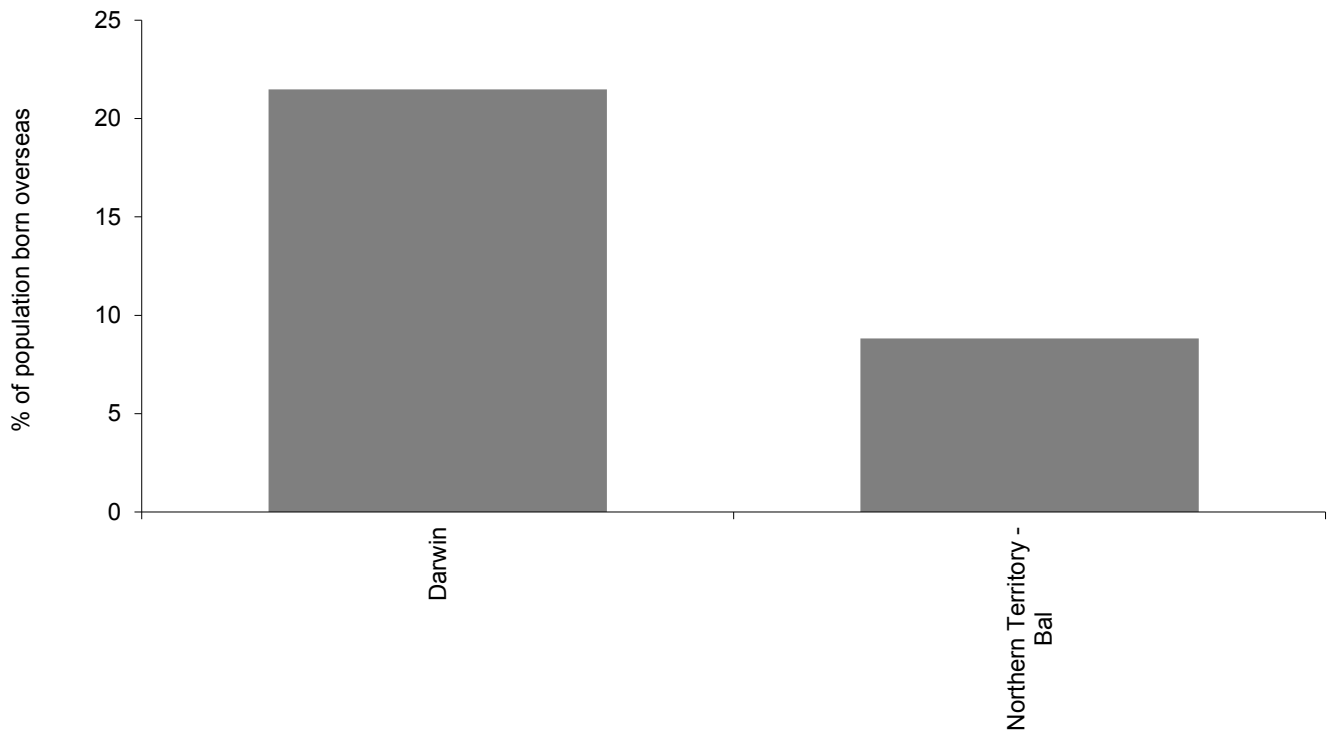

Rank	Division	Born overseas	% born overseas
1	Darwin	27,448	21.5
2	Northern Territory - Bal	7,266	8.8

Chart 2.2

Main overseas birthplaces

Northern Territory: 2011 Census

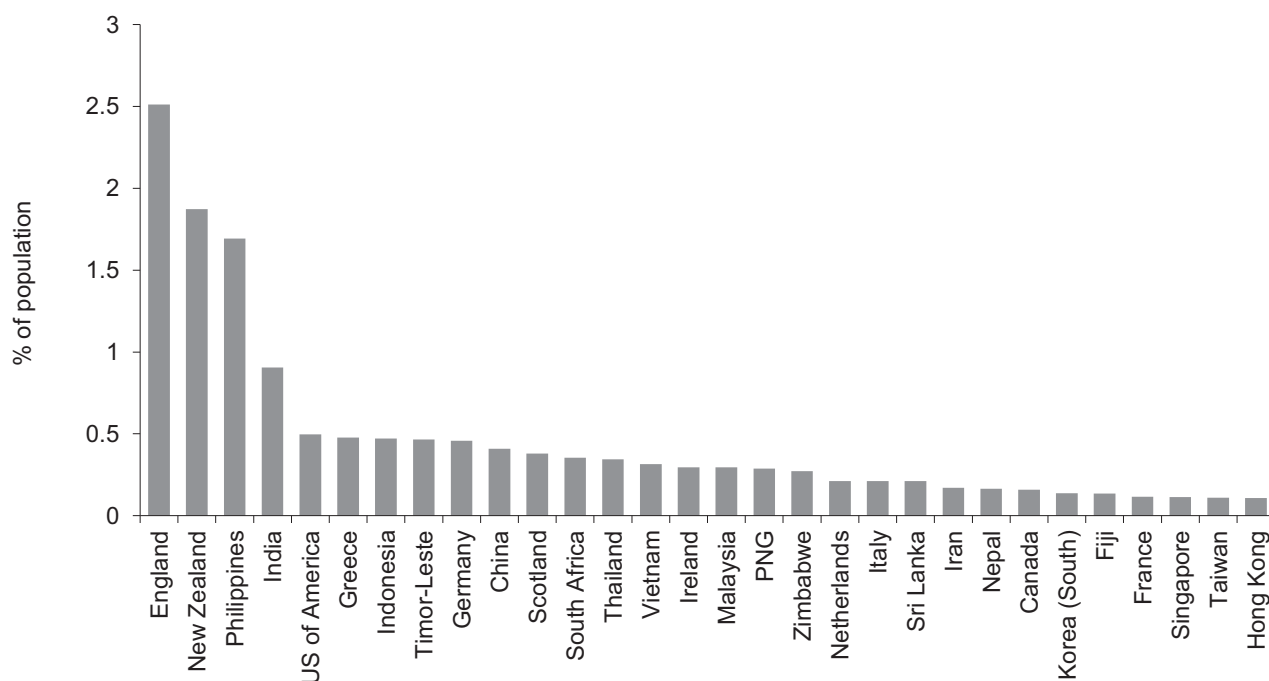

Rank	Birthplace	2011 Census	% of population
1	England	5,323	2.5
2	New Zealand	3,970	1.9
3	Philippines	3,587	1.7
4	India	1,917	0.9
5	United States of America	1,054	0.5
6	Greece	1,012	0.5
7	Indonesia	1,000	0.5
8	Timor-Leste	988	0.5
9	Germany	970	0.5
10	China (exc. SARs and Taiwan)	866	0.4
11	Scotland	805	0.4
12	South Africa	750	0.4
13	Thailand	730	0.3
14	Vietnam	670	0.3
15	Ireland	626	0.3

Rank	Birthplace	2011 Census	% of population
16	Malaysia	626	0.3
17	Papua New Guinea	612	0.3
18	Zimbabwe	579	0.3
19	Netherlands	450	0.2
20	Italy	447	0.2
21	Sri Lanka	447	0.2
22	Iran	360	0.2
23	Nepal	350	0.2
24	Canada	338	0.2
25	Korea, Republic of (South)	292	0.1
26	Fiji	288	0.1
27	France	246	0.1
28	Singapore	241	0.1
29	Taiwan	233	0.1
30	Hong Kong (SAR of China)	228	0.1

Chart 2.3

Fastest growing overseas birthplaces

Northern Territory: 2011 and 2006 Census

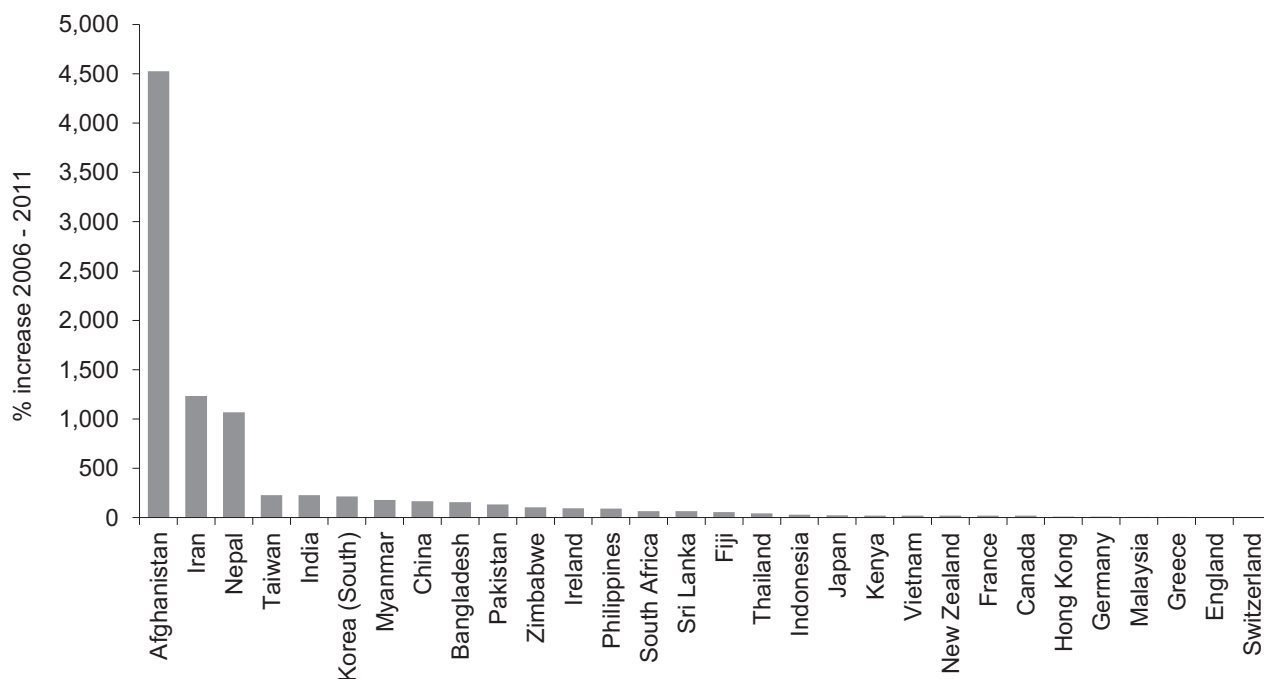

Rank	Birthplace	2011 Census	% change 2006-11
1	Afghanistan	185	4525.0
2	Iran	360	1233.3
3	Nepal	350	1066.7
4	Taiwan	233	228.2
5	India	1,917	226.6
6	Korea, Republic of (South)	292	214.0
7	Myanmar	188	180.6
8	China (exc. SARs and Taiwan)	866	166.5
9	Bangladesh	167	156.9
10	Pakistan	195	134.9
11	Zimbabwe	579	104.6
12	Ireland	626	94.4
13	Philippines	3,587	91.7
14	South Africa	750	66.7
15	Sri Lanka	447	64.9

Rank	Birthplace	2011 Census	% change 2006-11
16	Fiji	288	57.4
17	Thailand	730	42.0
18	Indonesia	1,000	30.9
19	Japan	171	24.8
20	Kenya	129	20.6
21	Vietnam	670	20.5
22	New Zealand	3,970	20.5
23	France	246	20.0
24	Canada	338	19.0
25	Hong Kong (SAR of China)	228	10.1
26	Germany	970	10.1
27	Malaysia	626	7.9
28	Greece	1,012	7.7
29	England	5,323	4.8
30	Switzerland	159	4.6

Chart 2.5

**Local government areas with the highest proportion of overseas born
Northern Territory: 2011 Census**

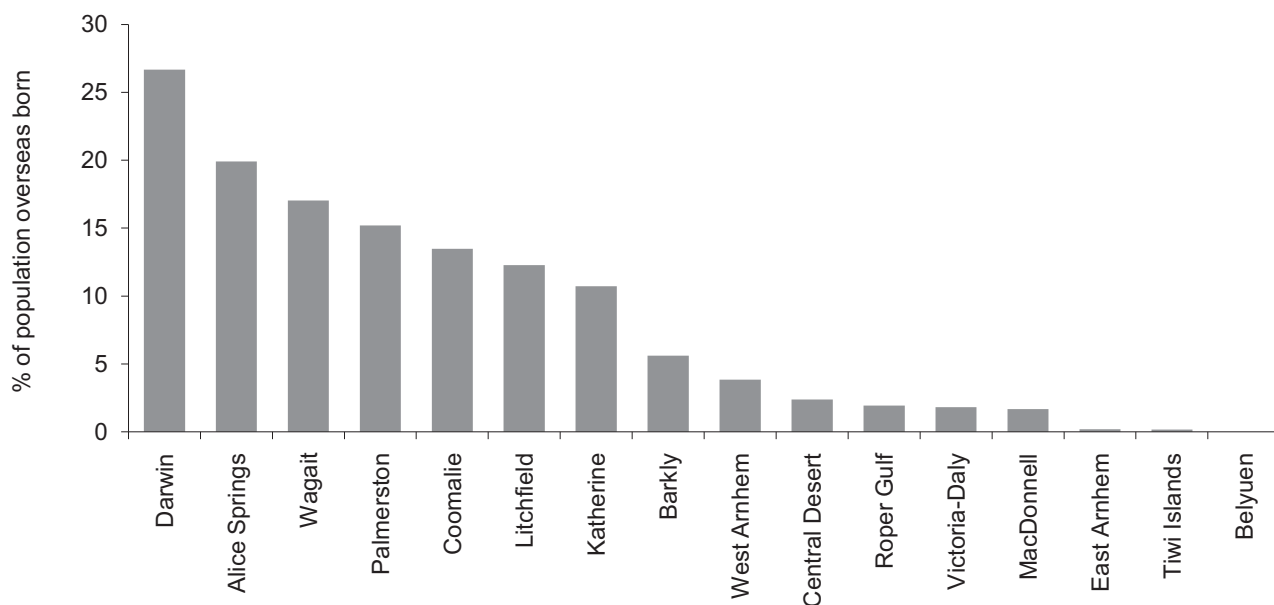

Rank	LGA	Born overseas	% of LGA
1	Darwin	19,455	26.7
2	Alice Springs	5,016	19.9
3	Wagait	63	17.0
4	Palmerston	4,209	15.2
5	Coomalie	149	13.5
6	Litchfield	2,331	12.3
7	Katherine	985	10.7
8	Barkly	382	5.6
9	West Arnhem	239	3.8
10	Central Desert	88	2.4
11	Roper Gulf	118	1.9
12	Victoria-Daly	108	1.8
13	MacDonnell	98	1.7
14	East Arnhem	16	0.2
15	Tiwi Islands	4	0.2

Rank	LGA	Born overseas	% of LGA
16	Belyuen	0	0.0

Chart 2.6

Age-Gender profiles for selected birthplaces

Northern Territory: 2011 Census

Chart 2.6.1

Total Population

Males: 109,518

Females: 102,427

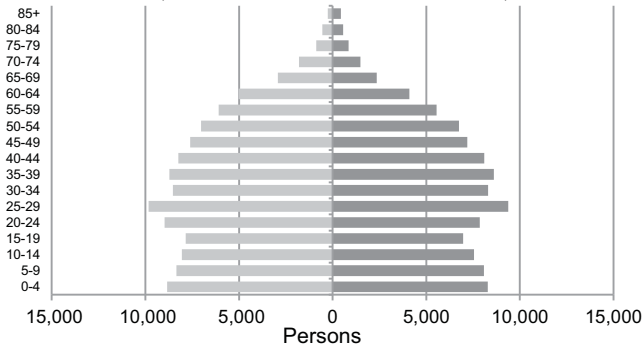

Chart 2.6.2

Birthplace: Australia

Males: 81,338

Females: 76,692

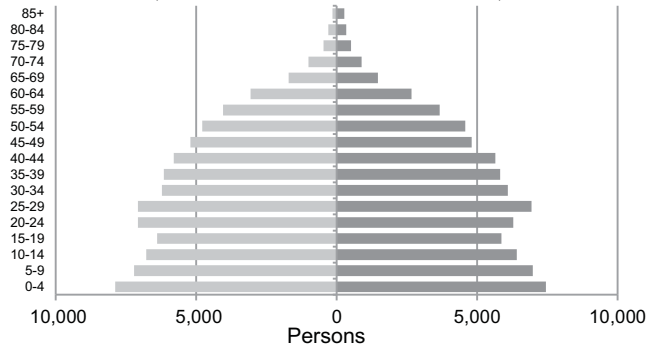

Chart 2.6.3

Birthplace: Overseas

Males: 17,626

Females: 17,551

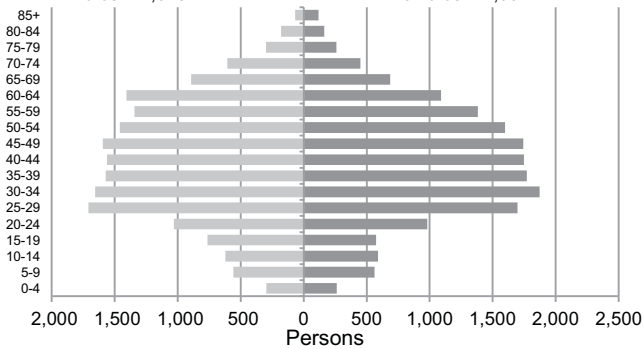

Chart 2.6.4

Birthplace: Australia, only one parent born overseas

Males: 9,575

Females: 8,872

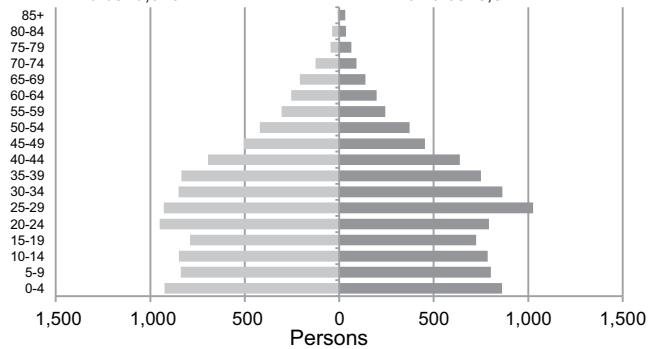

Chart 2.6.5

Birthplace: Australia, both parents born in Australia

Males: 62,891

Females: 60,748

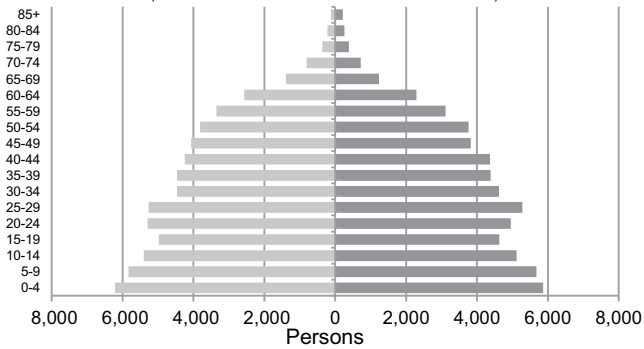

Chart 2.6.6

Birthplace: Australia, both parents born overseas

Males: 5,458

Females: 4,833

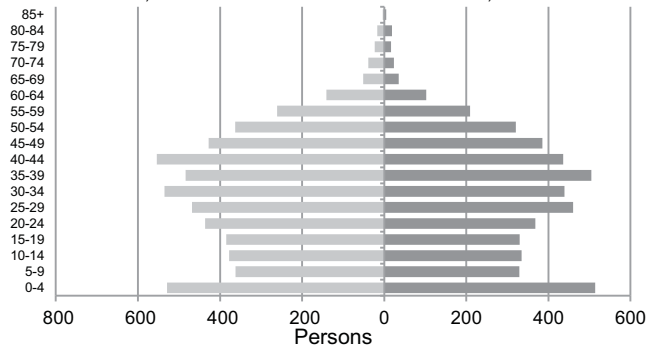

Chart 2.6.7

Birthplace: Afghanistan

Males: 178

Females: 10

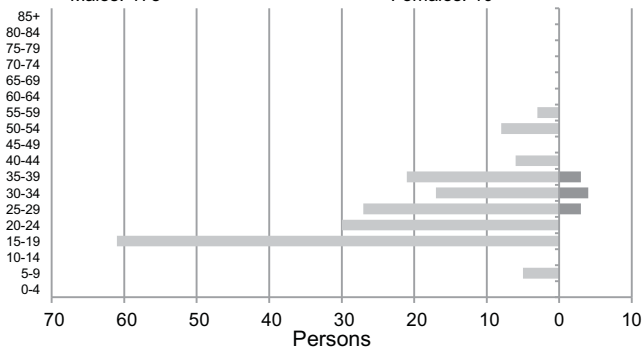

Chart 2.6.8

Birthplace: Canada

Males: 165

Females: 177

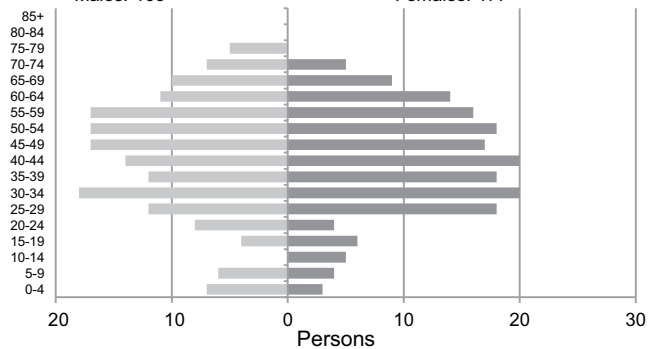

Chart 2.6 (continued)

Age-Gender profiles for selected birthplaces

Northern Territory: 2011 Census

Chart 2.6.9

Birthplace: China (excludes SARs and Taiwan)

Males: 356

Females: 516

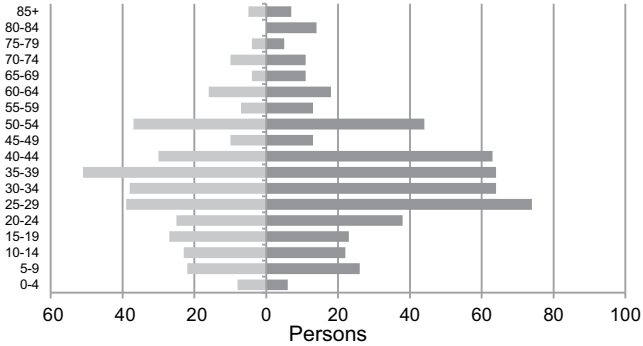

Chart 2.6.10

Birthplace: England

Males: 2,750

Females: 2,575

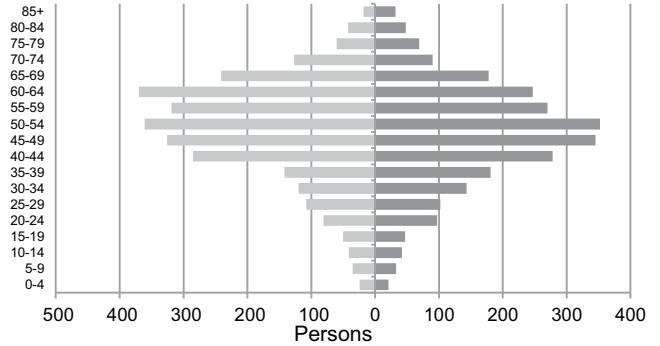

Chart 2.6.11

Birthplace: Fiji

Males: 138

Females: 150

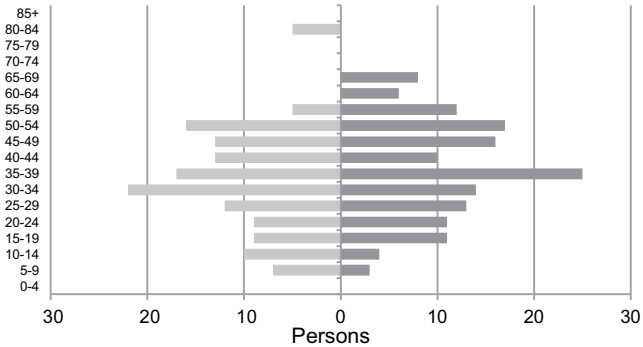

Chart 2.6.12

Birthplace: France

Males: 132

Females: 117

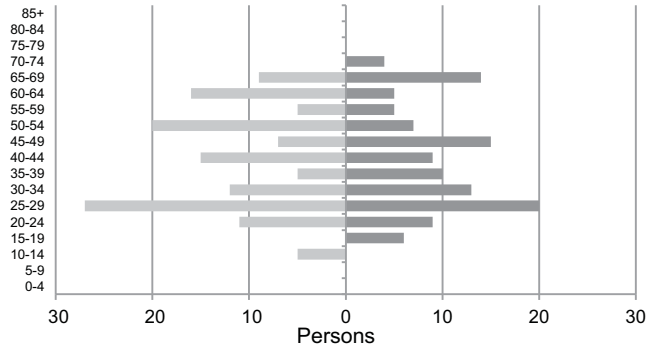

Chart 2.6.13

Birthplace: Germany

Males: 476

Females: 496

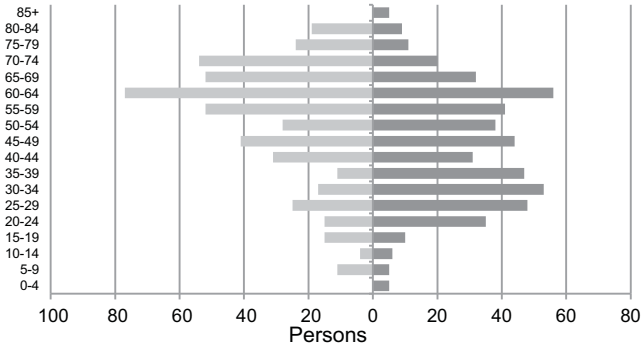

Chart 2.6.14

Birthplace: Greece

Males: 609

Females: 407

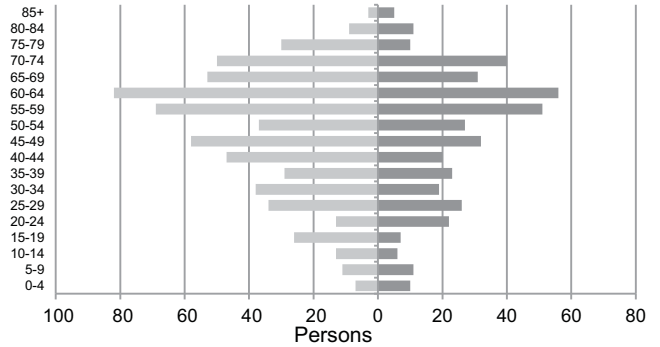

Chart 2.6.15

Birthplace: Hong Kong (SAR of China)

Males: 105

Females: 126

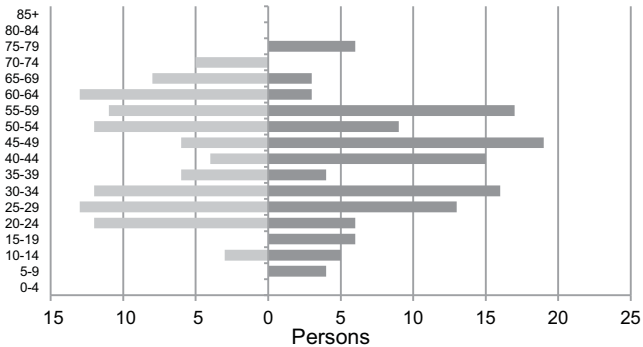

Chart 2.6.16

Birthplace: India

Males: 1,054

Females: 867

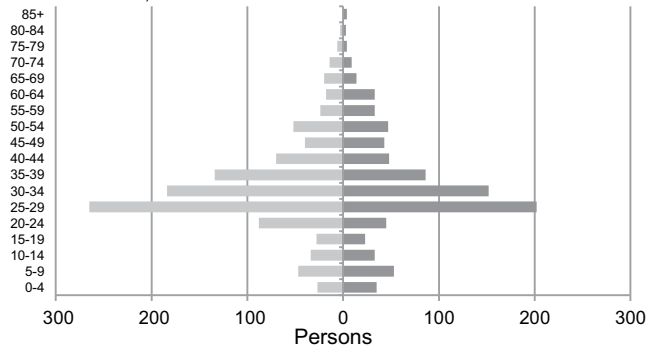

Chart 2.6 (continued)

Age-Gender profiles for selected birthplaces

Northern Territory: 2011 Census

Chart 2.6.17

Birthplace: Indonesia

Males: 415

Females: 588

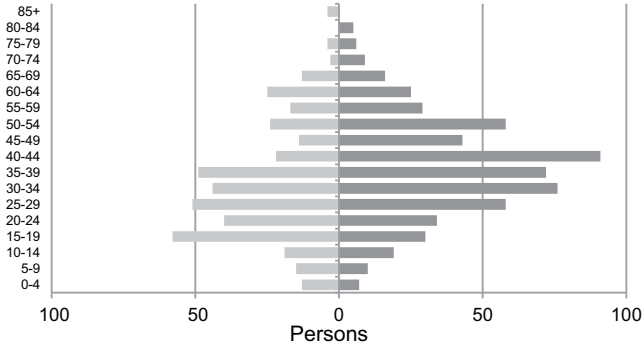

Chart 2.6.18

Birthplace: Iran

Males: 258

Females: 104

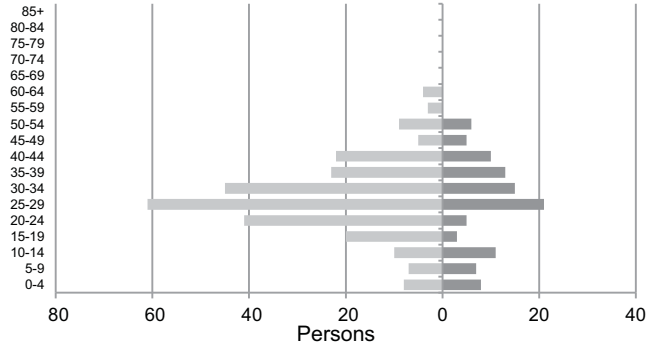

Chart 2.6.19

Birthplace: Ireland

Males: 345

Females: 285

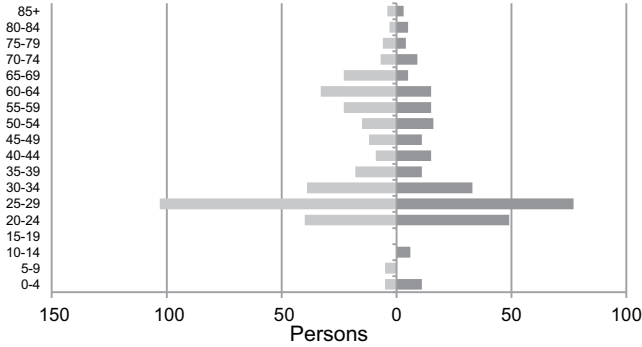

Chart 2.6.20

Birthplace: Italy

Males: 260

Females: 190

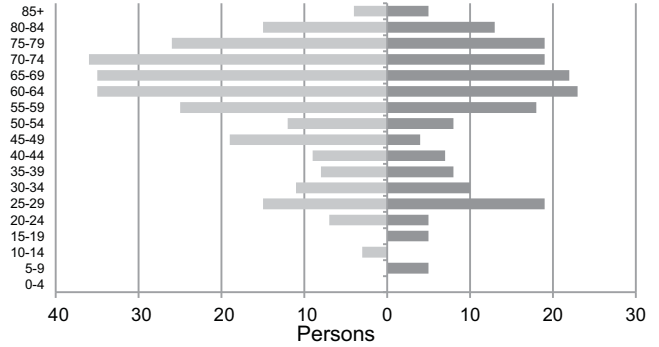

Chart 2.6.21

Birthplace: Japan

Males: 46

Females: 128

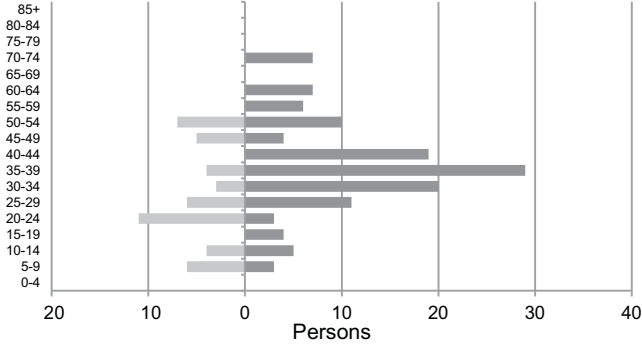

Chart 2.6.22

Birthplace: Korea, Republic of (South)

Males: 144

Females: 152

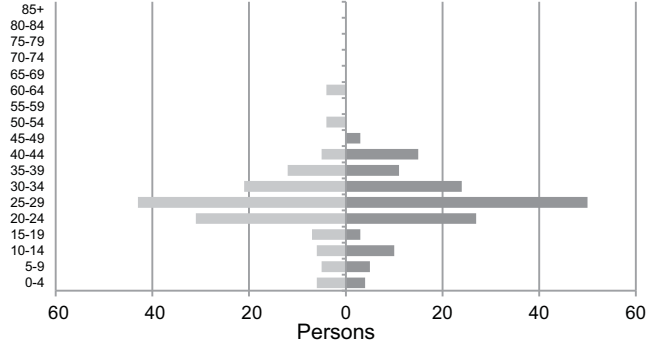

Chart 2.6.23

Birthplace: Malaysia

Males: 285

Females: 345

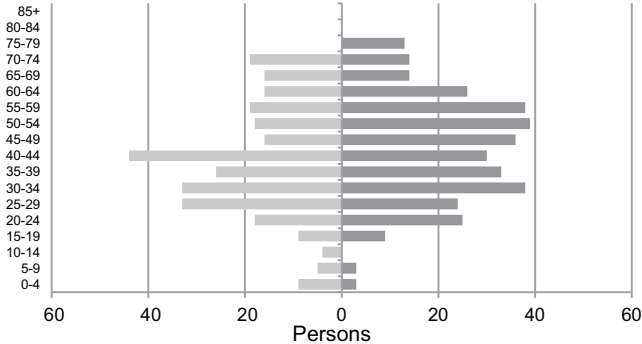

Chart 2.6.24

Birthplace: Myanmar

Males: 100

Females: 93

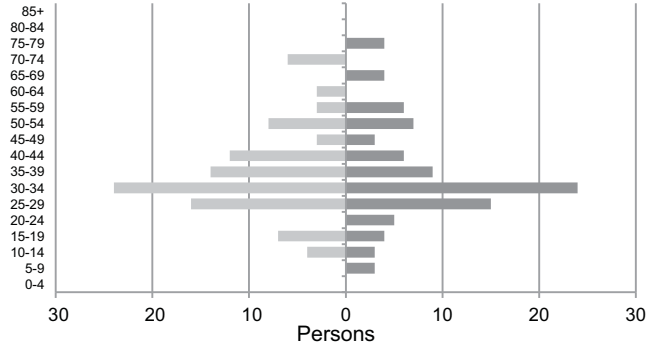

Chart 2.6 (continued)

Age-Gender profiles for selected birthplaces

Northern Territory: 2011 Census

Chart 2.6.25

Birthplace: Nepal

Males: 213

Females: 142

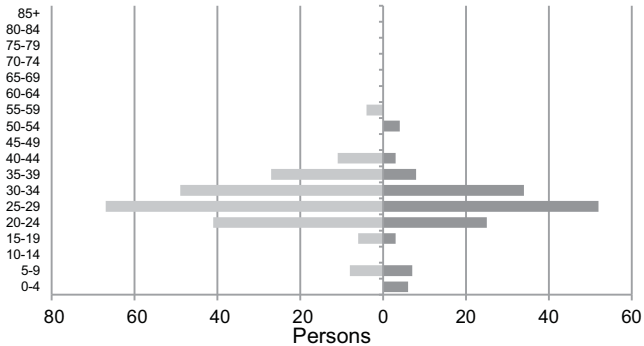

Chart 2.6.26

Birthplace: Netherlands

Males: 247

Females: 205

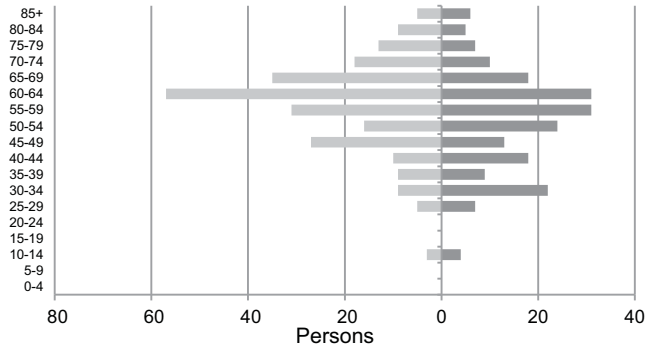

Chart 2.6.27

Birthplace: New Zealand

Males: 2,099

Females: 1,874

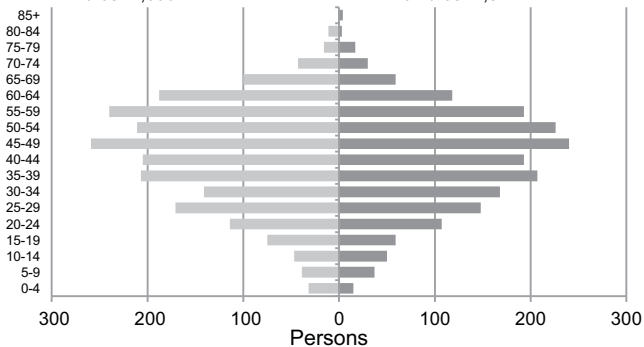

Chart 2.6.28

Birthplace: Pakistan

Males: 133

Females: 61

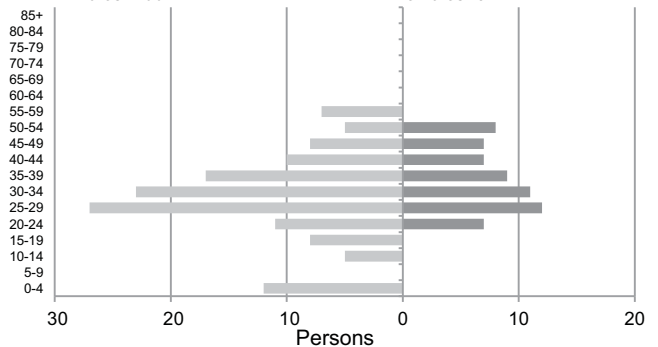

Chart 2.6.29

Birthplace: Papua New Guinea

Males: 271

Females: 341

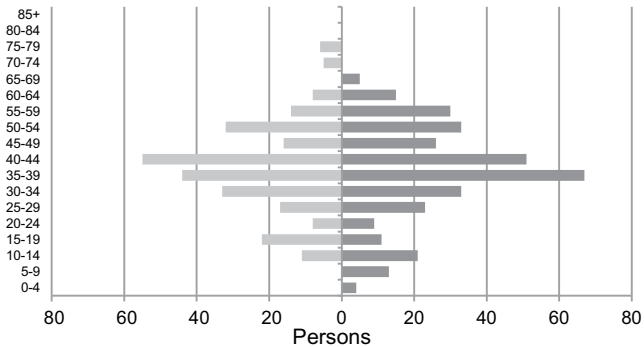

Chart 2.6.30

Birthplace: Philippines

Males: 1,421

Females: 2,167

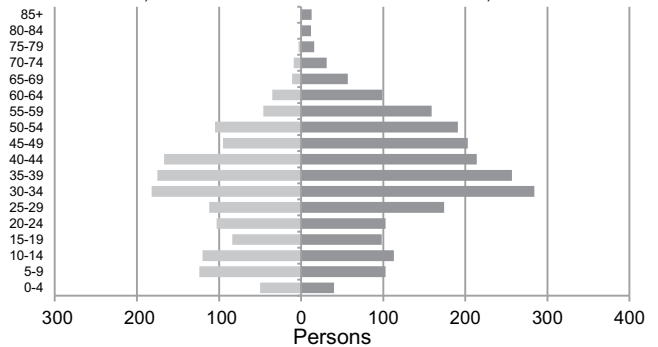

Chart 2.6.31

Birthplace: Scotland

Males: 423

Females: 386

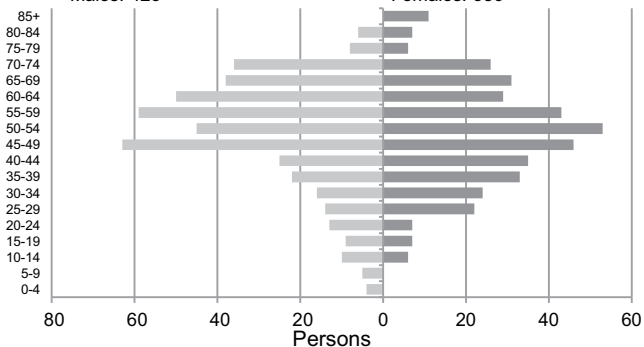

Chart 2.6.32

Birthplace: Singapore

Males: 98

Females: 143

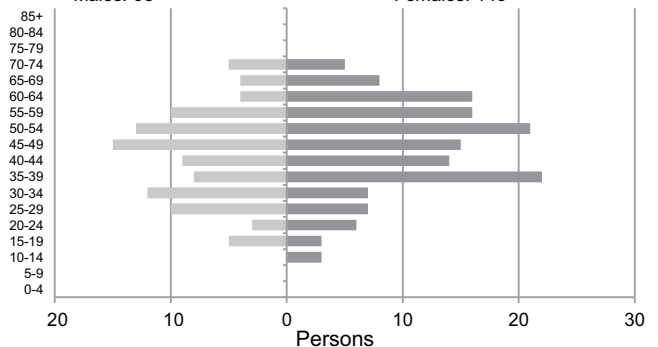

Chart 2.6 (continued)

Age-Gender profiles for selected birthplaces

Northern Territory: 2011 Census

Chart 2.6.33

Birthplace: South Africa

Males: 382

Females: 373

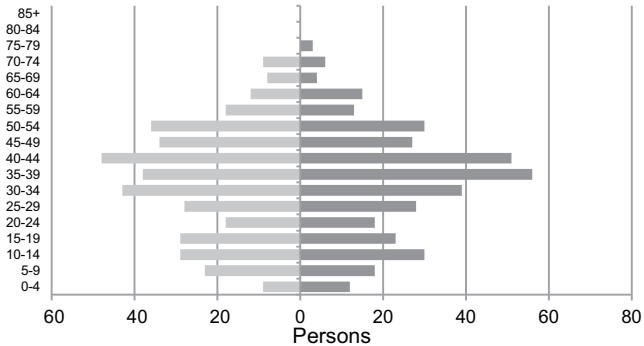

Chart 2.6.34

Birthplace: Sri Lanka

Males: 245

Females: 203

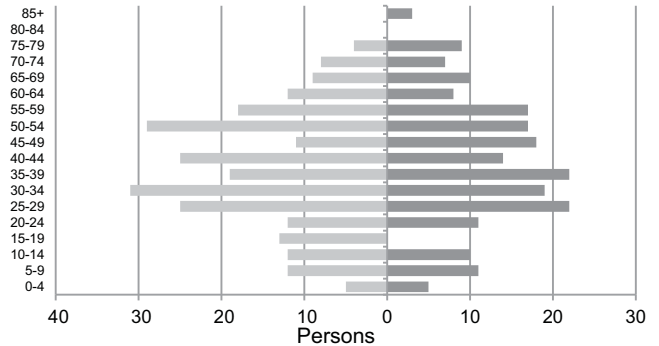

Chart 2.6.35

Birthplace: Taiwan

Males: 74

Females: 162

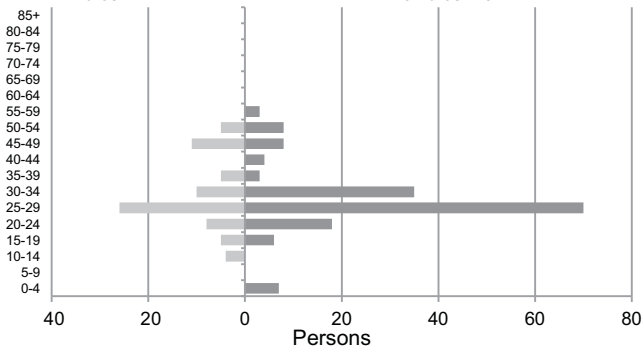

Chart 2.6.36

Birthplace: Thailand

Males: 172

Females: 558

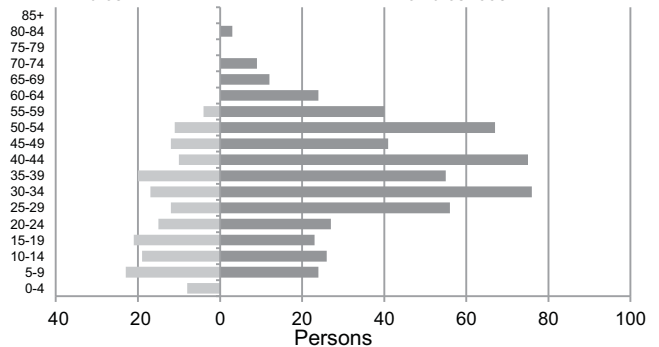

Chart 2.6.37

Birthplace: Timor-Leste

Males: 503

Females: 492

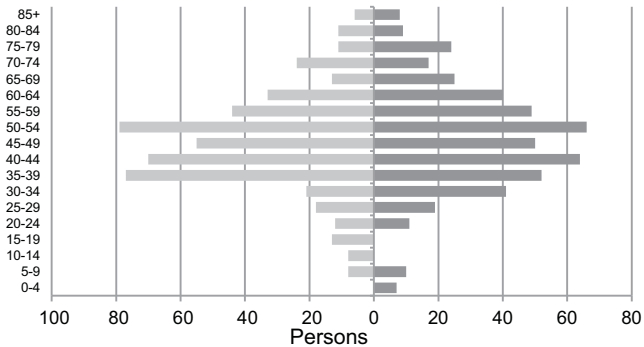

Chart 2.6.38

Birthplace: United States of America

Males: 579

Females: 481

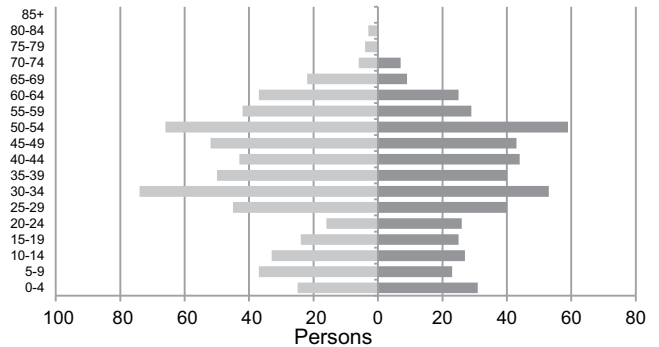

Chart 2.6.39

Birthplace: Vietnam

Males: 324

Females: 349

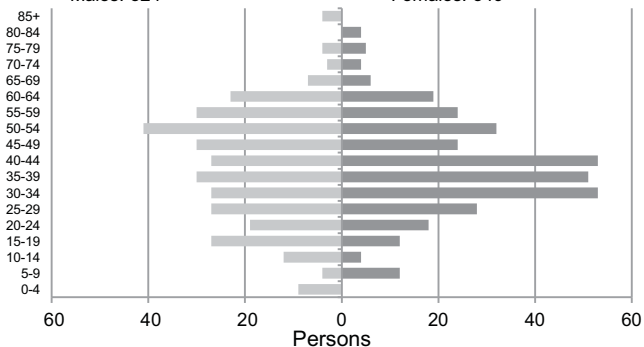

Chart 2.6.40

Birthplace: Zimbabwe

Males: 277

Females: 303

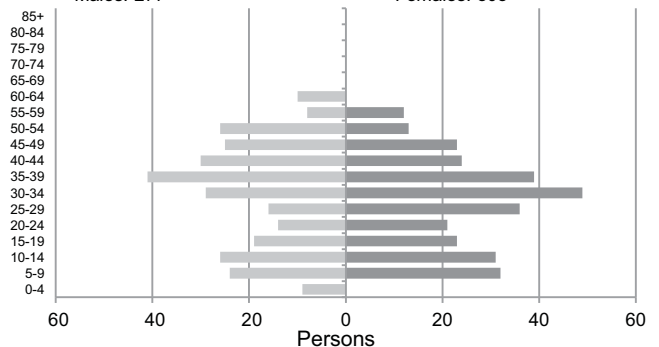

Chart 2.8

Distribution by local government area of selected birthplaces

Northern Territory: 2011 Census

Chart 2.8.1

Australia

Total persons born in Australia: 158,030

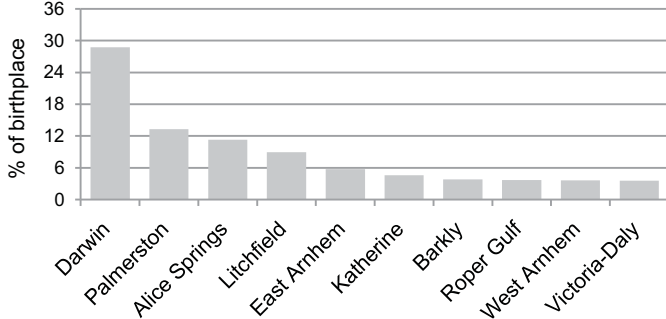

Chart 2.8.2

Canada

Total persons born in Canada: 338

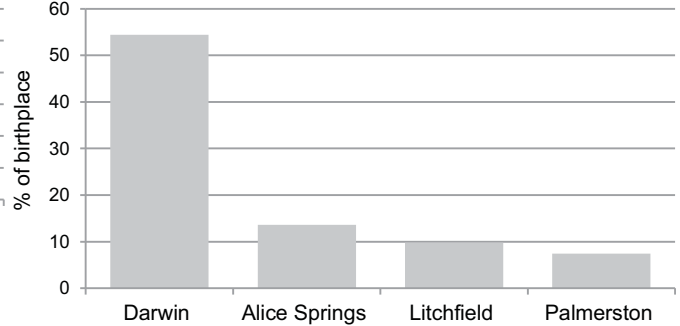

Chart 2.8.3

China (excludes SARs and Taiwan)

Total persons born in China (excludes SARs and Taiwan): 873

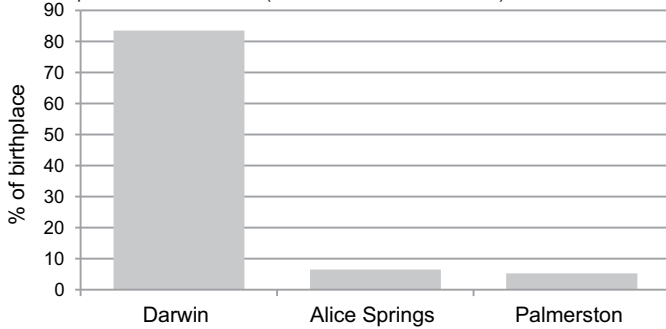

Chart 2.8.4

England

Total persons born in England: 5,313

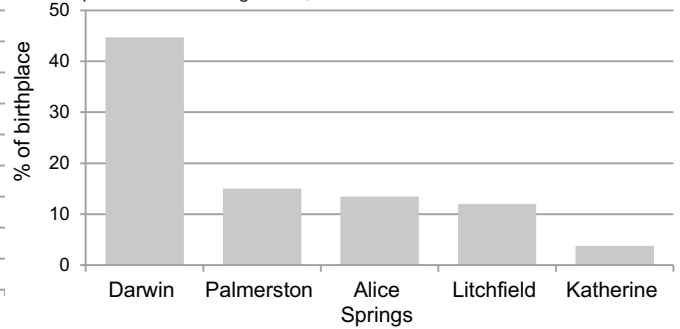

Chart 2.8.5

Fiji

Total persons born in Fiji: 294

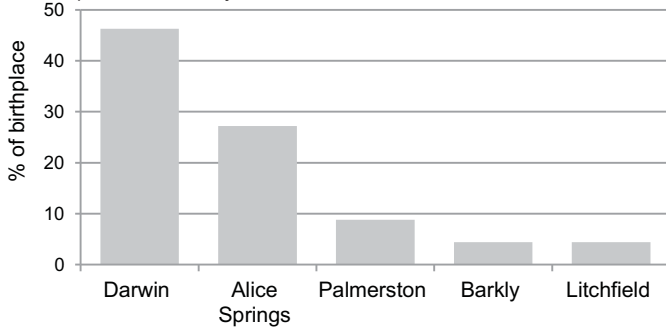

Chart 2.8.6

France

Total persons born in France: 250

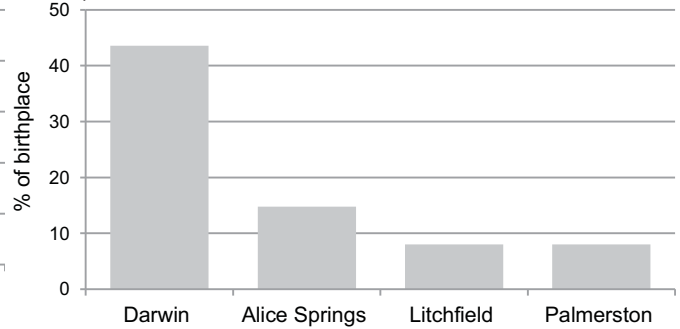

Chart 2.8.7

Germany

Total persons born in Germany: 963

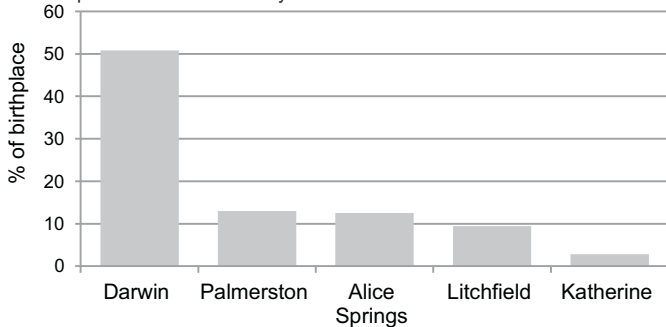

Chart 2.8.8

Greece

Total persons born in Greece: 1,014

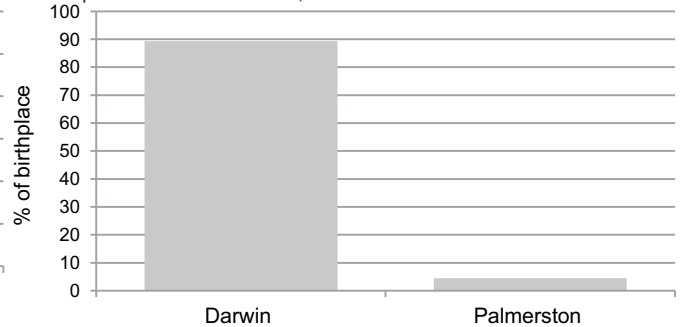

Chart 2.8 (continued)

Distribution by local government area of selected birthplaces

Northern Territory: 2011 Census

Chart 2.8.9

India

Total persons born in India: 1,929

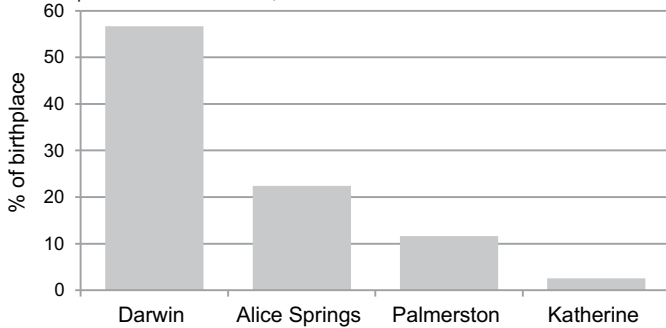

Chart 2.8.10

Indonesia

Total persons born in Indonesia: 1,000

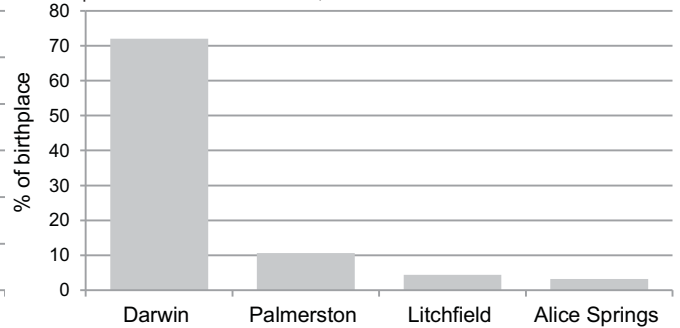

Chart 2.8.11

Iran

Total persons born in Iran: 348

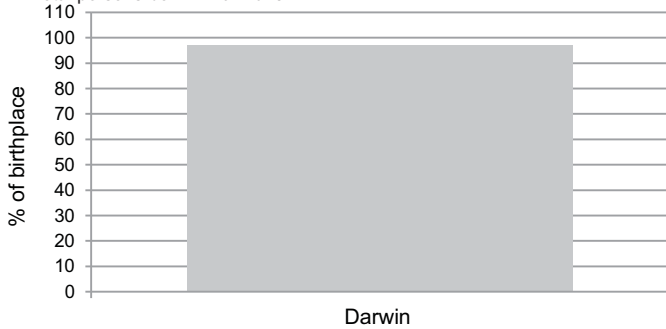

Chart 2.8.12

Ireland

Total persons born in Ireland: 628

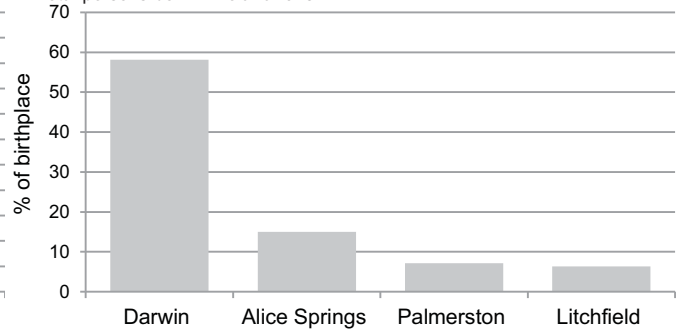

Chart 2.8.13

Italy

Total persons born in Italy: 456

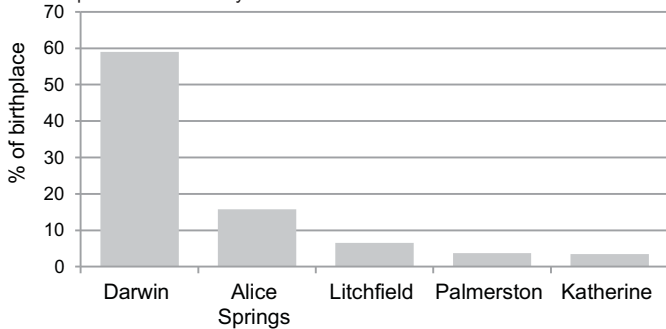

Chart 2.8.14

Korea, Republic of (South)

Total persons born in Korea, Republic of (South): 300

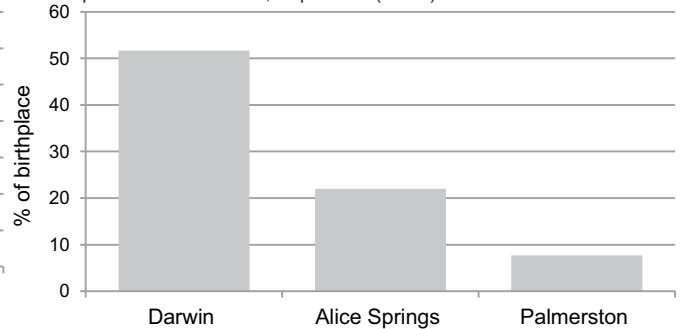

Chart 2.8.15

Malaysia

Total persons born in Malaysia: 629

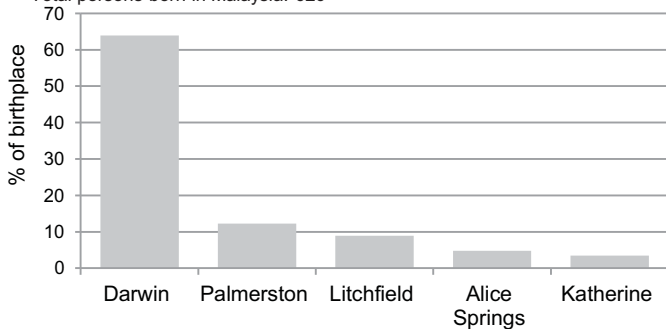

Chart 2.8.16

Nepal

Total persons born in Nepal: 347

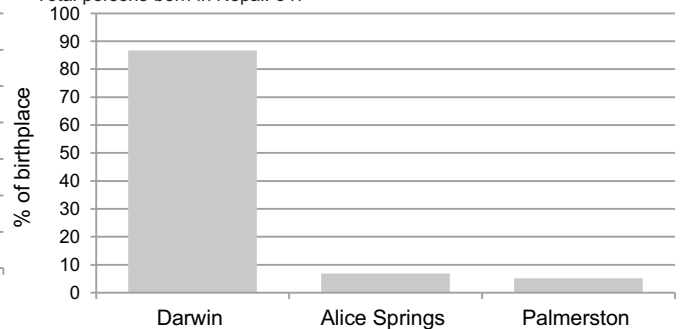

Chart 2.8 (continued)

Distribution by local government area of selected birthplaces

Northern Territory: 2011 Census

Chart 2.8.17
Netherlands

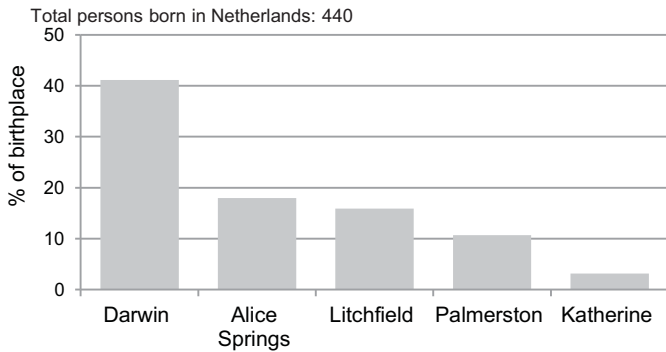

Chart 2.8.18
New Zealand

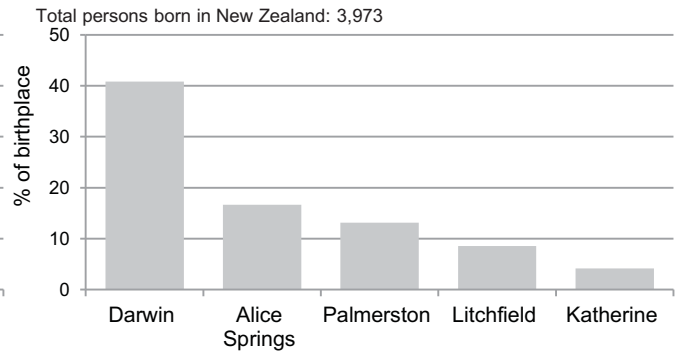

Chart 2.8.19
Papua New Guinea

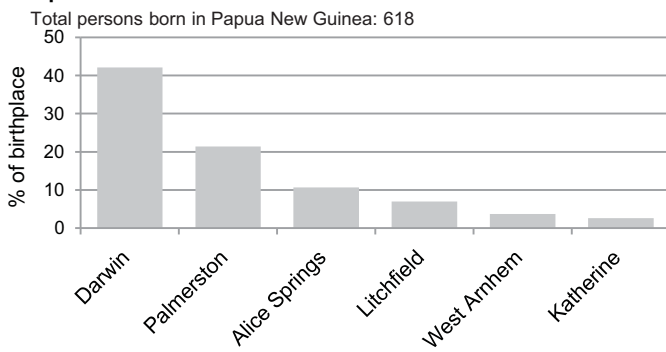

Chart 2.8.20
Philippines

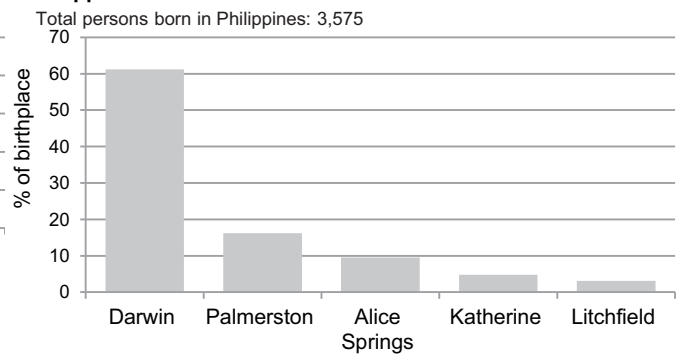

Chart 2.8.21
Scotland

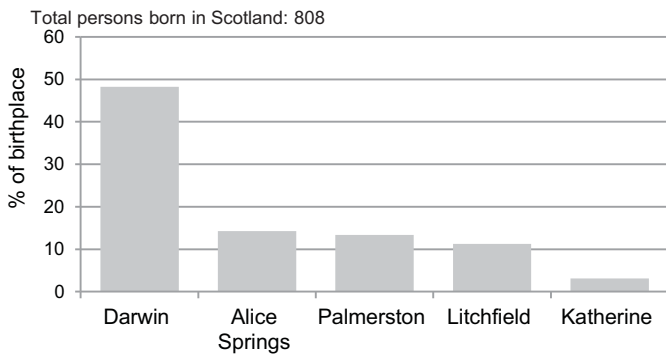

Chart 2.8.22
Singapore

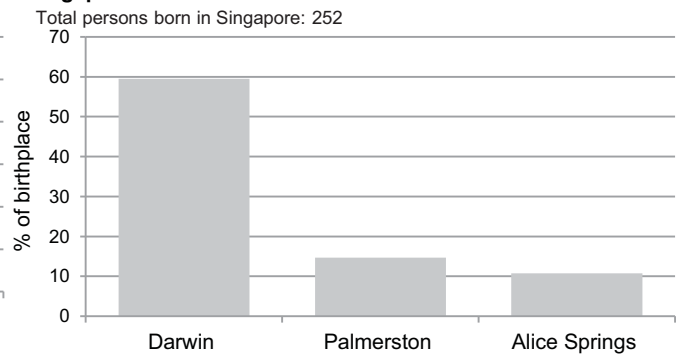

Chart 2.8.23
South Africa

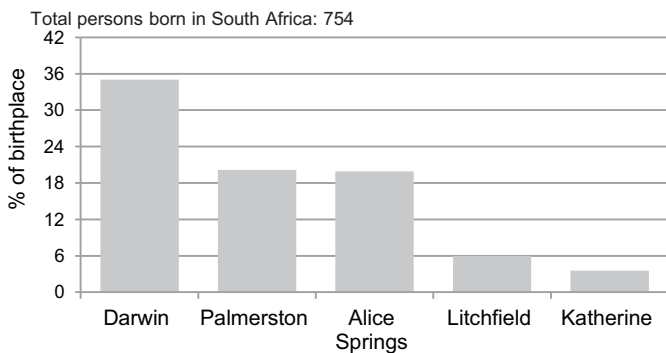

Chart 2.8.24
Sri Lanka

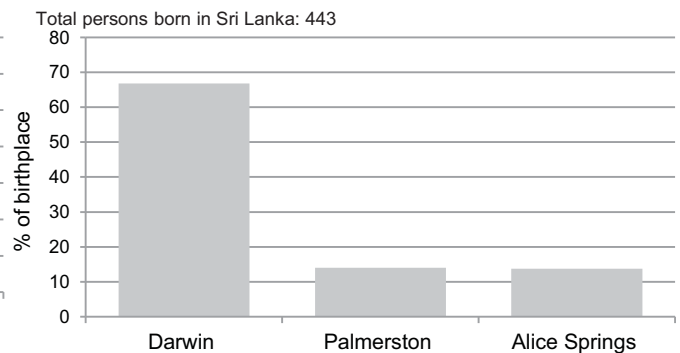

Chart 2.8 (continued)

Distribution by local government area of selected birthplaces

Northern Territory: 2011 Census

Chart 2.8.25
Taiwan

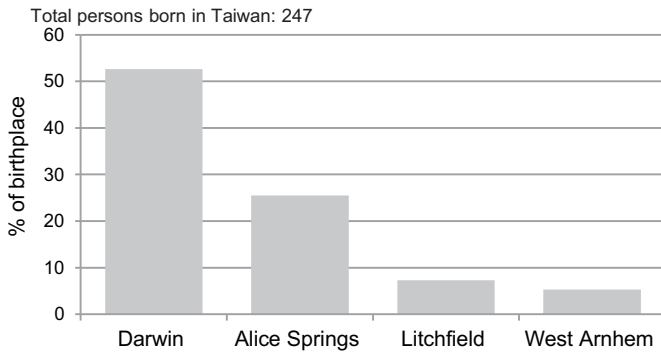

Chart 2.8.26
Thailand

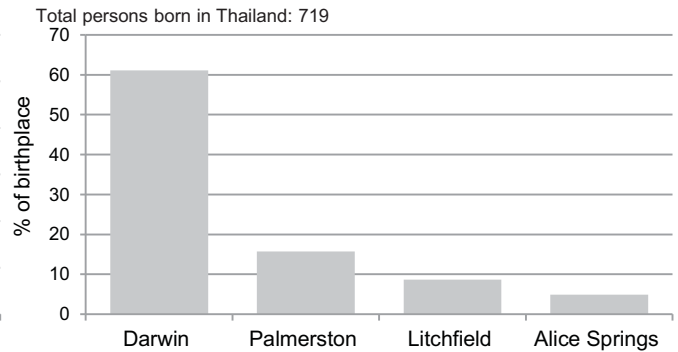

Chart 2.8.27
Timor-Leste

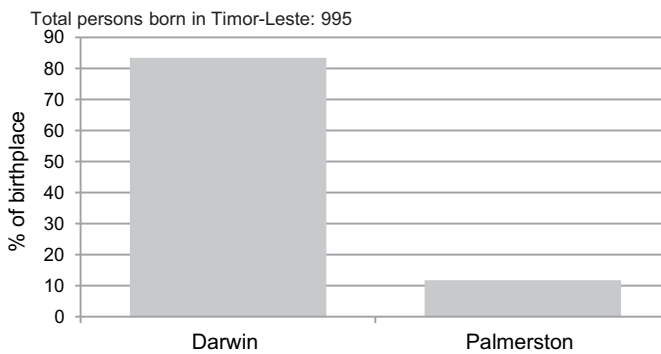

Chart 2.8.28
United States of America

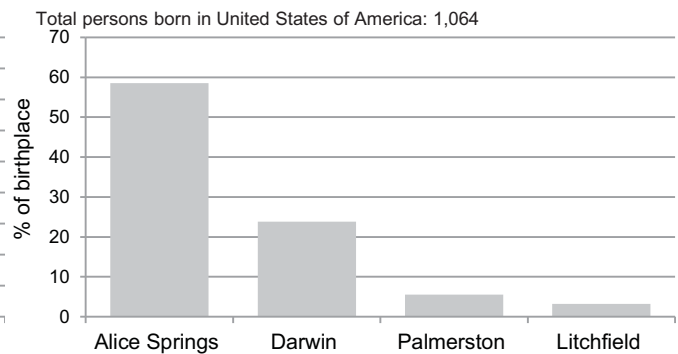

Chart 2.8.29
Vietnam

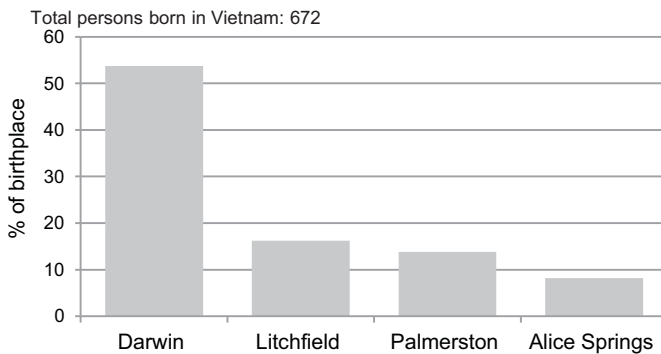

Chart 2.8.30
Zimbabwe

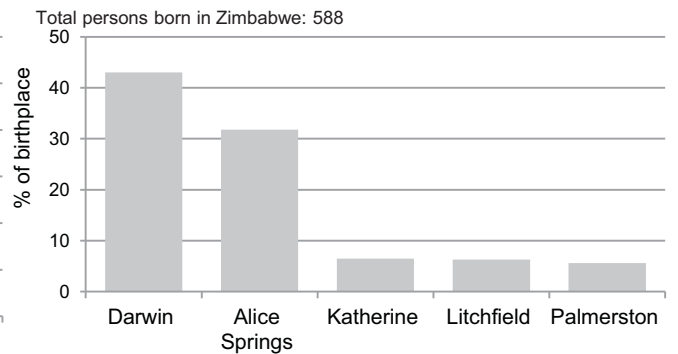

Chart 2.9

Age-Gender profiles for selected local government areas

Northern Territory: 2011 Census

Chart 2.9.1
Alice Springs

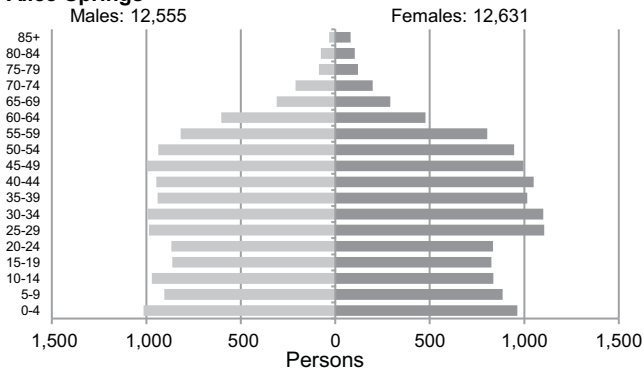

Chart 2.9.2
Barkly

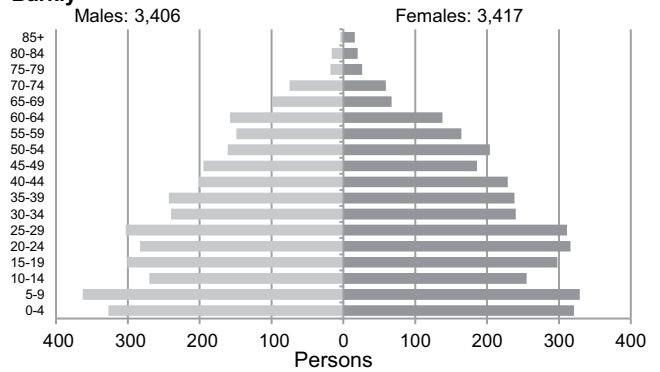

Chart 2.9.3
Belyuen

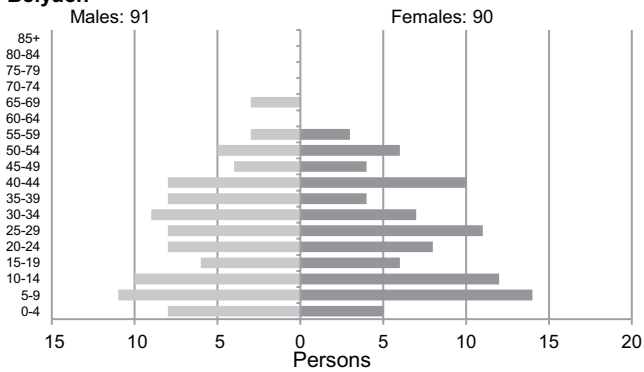

Chart 2.9.4
Central Desert

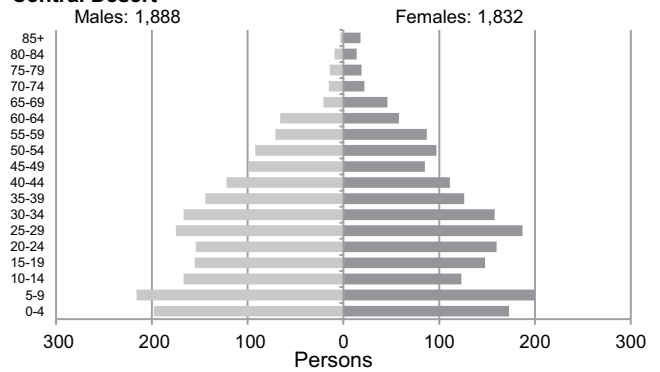

Chart 2.9.5
Coomalie

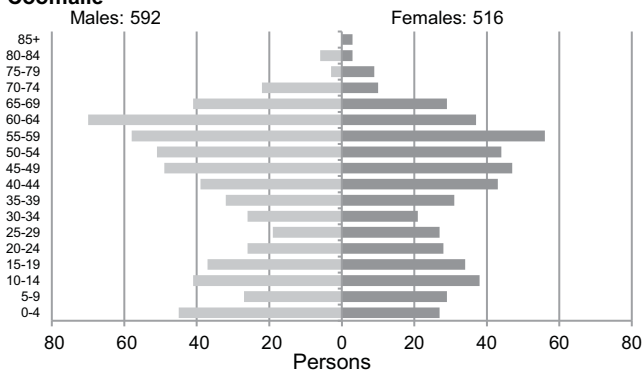

Chart 2.9.6
Darwin

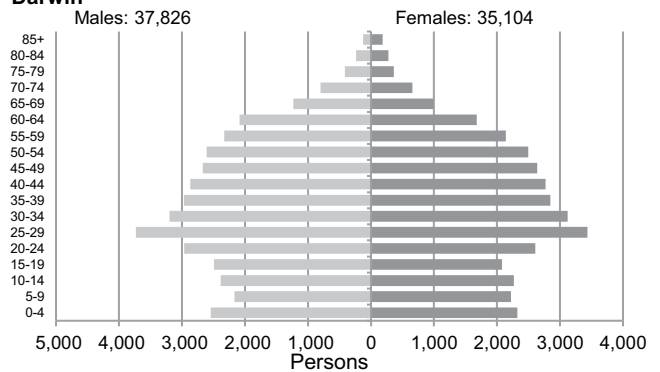

Chart 2.9.7
East Arnhem

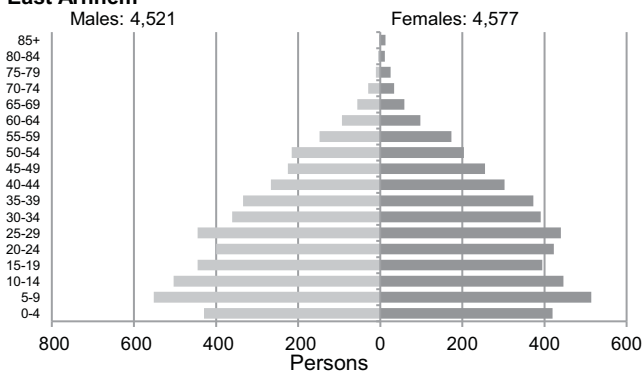

Chart 2.9.8
Katherine

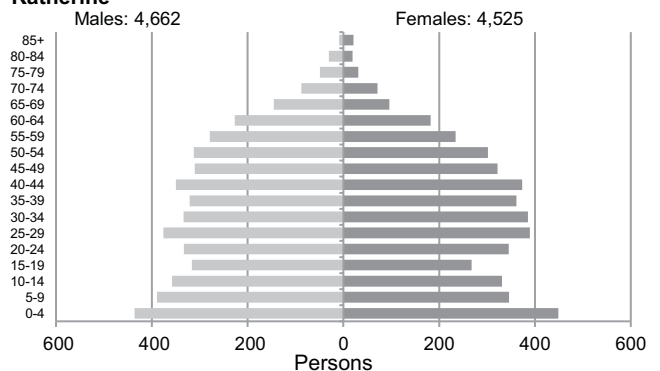

Chart 2.9 (continued)

Age-Gender profiles for selected local government areas

Northern Territory: 2011 Census

Chart 2.9.9
Litchfield

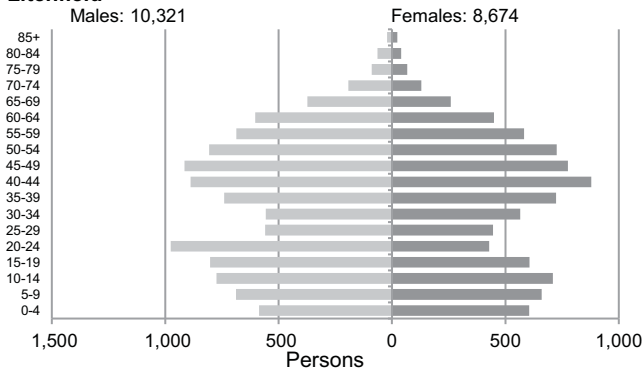

Chart 2.9.10
MacDonnell

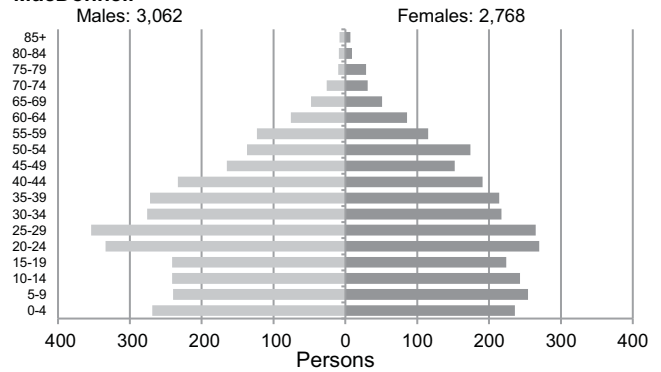

Chart 2.9.11
Palmerston

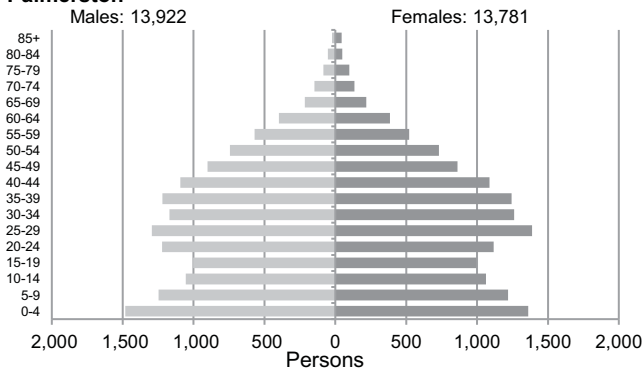

Chart 2.9.12
Roper Gulf

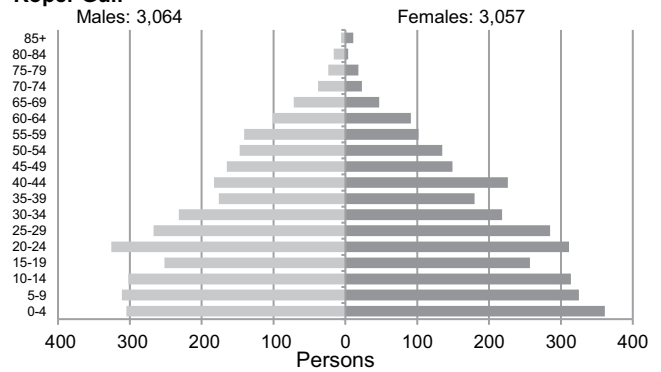

Chart 2.9.13
Tiwi Islands

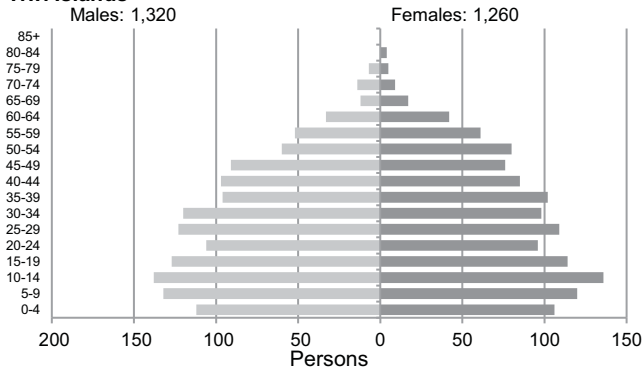

Chart 2.9.14
Victoria-Daly

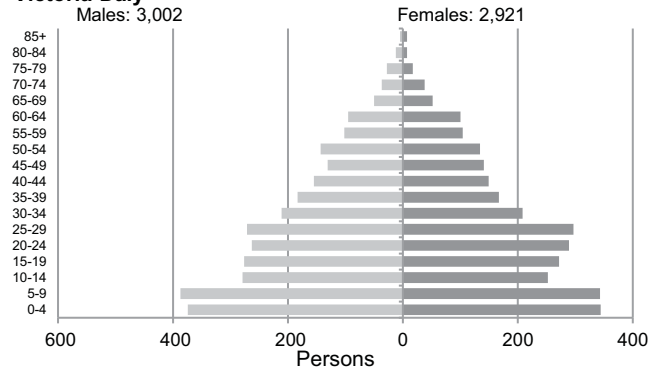

Chart 2.9.15
Wagait

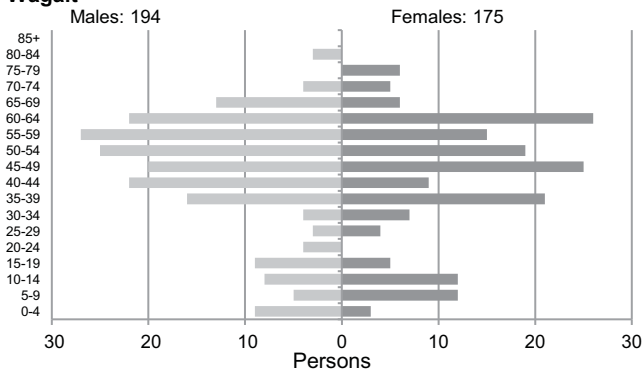

Chart 2.9.16
West Arnhem

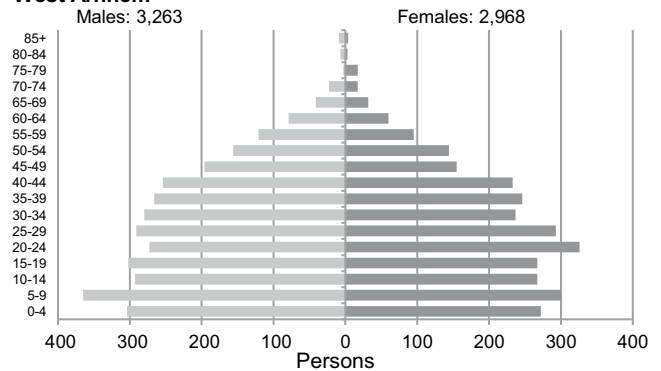

Table 2.6**Languages spoken at home****Northern Territory: 2011 and 2006 Census**

Rank	Language	2011 Census	% of Population	2006 Census	Change 2006-2011	% change 2006-2011
64	Acholi	42	0.0	57	-15	-26.3
55	African Languages, nec ¹	55	0.0	77	-22	-28.6
79	African Languages, nfd	22	0.0
20	Afrikaans	304	0.1	107	197	184.1
80	Akan	22	0.0
83	Albanian	21	0.0	22	-1	-4.5
21	Arabic	300	0.1	270	30	11.1
51	Auslan	60	0.0	33	27	81.8
2	Australian Indigenous Languages	34,443	16.3	29,191	5,252	18.0
106	Balinese	11	0.0
85	Bari ²	17	0.0
107	Bassa ²	11	0.0
29	Bengali	210	0.1	89	121	136.0
47	Bisaya	69	0.0	34	35	102.9
72	Bosnian	29	0.0	19	10	52.6
33	Burmese	144	0.1	50	94	188.0
12	Cantonese	687	0.3	702	-15	-2.1
63	Cebuano	45	0.0	26	19	73.1
36	Chinese, nfd	120	0.1	86	34	39.5
54	Croatian	57	0.0	33	24	72.7
60	Czech	47	0.0	52	-5	-9.6
50	Danish	62	0.0	76	-14	-18.4
49	Dinka	67	0.0	26	41	157.7
26	Dutch	227	0.1	187	40	21.4
1	English	133,013	62.8	127,283	5,730	4.5
76	Estonian	23	0.0
39	Fijian	106	0.1	58	48	82.8
5	Filipino	1,266	0.6	664	602	90.7
73	Finnish	28	0.0	28	0	0.0
17	French	429	0.2	328	101	30.8
9	German	768	0.4	656	112	17.1
75	Gilbertese	24	0.0	23	1	4.3
3	Greek	2,855	1.3	2,484	371	14.9
40	Gujarati	104	0.0	14	90	642.9
13	Hakka	607	0.3	580	27	4.7
95	Hebrew	14	0.0
16	Hindi	431	0.2	156	275	176.3
44	Hungarian	74	0.0	65	9	13.8
96	Ilokano	14	0.0	11	3	27.3
7	Indonesian	949	0.4	777	172	22.1
59	Irish	50	0.0
10	Italian	748	0.4	742	6	0.8
30	Japanese	193	0.1	152	41	27.0
109	Javanese	10	0.0
81	Kannada	22	0.0
61	Karen	46	0.0
31	Khmer	167	0.1	141	26	18.4
71	Kirundi (Rundi) ²	30	0.0

Table 2.6 (continued)
Languages spoken at home

Northern Territory: 2011 and 2006 Census

Rank	Language	2011 Census	% of Population	2006 Census	Change 2006-2011	% change 2006-2011
25	Korean	259	0.1	62	197	317.7
66	Lao	39	0.0	41	-2	-4.9
87	Latvian	16	0.0	16	0	0.0
77	Macedonian	23	0.0	22	1	4.5
88	Madi ²	16	0.0
37	Malay	111	0.1	95	16	16.8
14	Malayalam	604	0.3	50	554	1,108.0
92	Maltese	15	0.0
6	Mandarin	1,199	0.6	556	643	115.6
78	Maori (Cook Island)	23	0.0	11	12	109.1
35	Maori (New Zealand)	123	0.1	77	46	59.7
56	Marathi	54	0.0	17	37	217.6
93	Mauritian Creole	15	0.0	42	-27	-64.3
62	Min Nan ³	46	0.0	31	15	48.4
86	Motu (HiriMotu) ⁴	17	0.0	20	-3	-15.0
43	Ndebele	87	0.0	45	42	93.3
18	Nepali	394	0.2	25	369	1,476.0
82	Norwegian	22	0.0	12	10	83.3
74	Nuer	25	0.0
98	Oromo	13	0.0	16	-3	-18.8
101	Pacific Austronesian Languages, nec	12	0.0
69	Papua New Guinea Languages, nfd	31	0.0
99	Pashto	13	0.0
68	Persian (excluding Dari)	33	0.0	19	14	73.7
100	Pidgin, nfd	13	0.0	60	-47	-78.3
42	Polish	96	0.0	97	-1	-1.0
15	Portuguese	531	0.3	508	23	4.5
23	Punjabi	274	0.1	35	239	682.9
84	Romanian	21	0.0
45	Russian	71	0.0	36	35	97.2
53	Samoan	59	0.0	17	42	247.1
57	Serbian	51	0.0	42	9	21.4
89	Serbo-Croatian/Yugoslavian, so described	16	0.0	27	-11	-40.7
90	Seychelles Creole	16	0.0
24	Shona	269	0.1	82	187	228.0
110	Sign Languages, nfd	10	0.0	17	-7	-41.2
27	Sinhalese	224	0.1	93	131	140.9
102	Slovak	12	0.0	12	0	0.0
103	Slovene	12	0.0	11	1	9.1
104	Solomon Islands Pijin	12	0.0
65	Somali	40	0.0	54	-14	-25.9
94	Southeast Asian Austronesian Languages, nec	15	0.0
67	Southern Asian Languages, nfd	39	0.0	20	19	95.0
19	Spanish	360	0.2	307	53	17.3
38	Swahili	111	0.1	43	68	158.1
52	Swedish	60	0.0	33	27	81.8

Table 2.6 (continued)
Languages spoken at home

Northern Territory: 2011 and 2006 Census

Rank	Language	2011 Census	% of Population	2006 Census	Change 2006-2011	% change 2006-2011
91	Swiss, so described	16	0.0	10	6	60.0
4	Tagalog	1,766	0.8	743	1,023	137.7
22	Tamil	281	0.1	199	82	41.2
41	Telugu	104	0.0	18	86	477.8
32	Tetum	156	0.1	163	-7	-4.3
11	Thai	710	0.3	470	240	51.1
48	Timorese	69	0.0	78	-9	-11.5
34	Tok Pisin (Neomelanesian) ⁵	136	0.1	69	67	97.1
97	Tokelauan	14	0.0
46	Tongan	71	0.0	70	1	1.4
111	Tswana	10	0.0
58	Turkish	51	0.0	27	24	88.9
28	Urdu	222	0.1	88	134	152.3
8	Vietnamese	880	0.4	762	118	15.5
108	Welsh	11	0.0
70	Yoruba	31	0.0
105	Zulu	12	0.0
	Inadequately described	186	0.1	709	-523	-73.8
	Non-verbal, so described	229	0.1	229	0	0.0
	Not elsewhere classified ⁶
	Not stated	22,246	10.5	20,897	1,349	6.5
	Total	211,941	100.0	192,901	19,040	9.9

1. Language classification modified since 2006. Some elements have been moved into newly defined 2011 classifications
2. Newly defined language in 2011
3. Reported as two separate languages, Hokkien and Teochew, in 2006
4. Reported as Motu in 2006
5. Reported as Tok Pisin in 2006
6. Languages reported in 2006 which cannot be assigned a 2011 category are incorporated into this overall NEC category

Table 2.7

**Languages spoken at home by persons who speak English not well or not at all
Northern Territory: 2011 Census**

Language	Age					Total
	0-14	15-24	25-44 <i>Persons</i>	45-64	65+	
Murrinh Patha	582	175	140	20	17	934
Djambarrpuyngu	618	88	92	34	17	849
Yolngu Matha, nfd	379	99	183	71	25	757
Kriol	523	82	77	35	27	744
Greek	78	16	89	164	144	491
Luritja	228	59	84	57	29	457
Alyawarr	209	32	52	36	35	364
Kunwinjku	217	61	52	16	15	361
Mandarin	65	27	166	66	25	349
Warlpiri	195	30	23	29	32	309
Pitjantjatjara	85	32	67	56	34	274
Vietnamese	38	12	93	93	20	256
Anindilyakwa	125	27	35	13	4	204
Arrente, nec	91	29	31	18	16	185
Non-verbal, so described	154	5	8	9	0	176
Tiwi	134	11	10	14	4	173
Cantonese	8	5	35	53	40	141
Thai	17	11	52	48	10	138
Hakka	17	0	13	52	56	138
Anmatyerr, nec	66	9	15	25	16	131
Burarra	85	4	15	9	7	120
Eastern Arrente	67	11	9	6	11	104
Indonesian	32	12	25	21	12	102
Korean	8	35	46	4	0	93
Dhuwaya	59	16	7	3	0	85
Tagalog	42	0	8	16	10	76
Yankunytjatjara	24	16	18	10	3	71
Portuguese	4	0	5	27	33	69
Gurindji	50	0	6	5	4	65
Italian	12	3	12	8	28	63
Malayalam	51	3	0	9	0	63
Australian Indigenous Languages, nfd	16	0	13	17	15	61
Filipino	22	3	7	10	10	52
Khmer	9	4	15	18	5	51
Western Arrarnta	29	3	5	8	0	45
Galpu	24	3	9	3	3	42
Burmese	13	0	18	5	5	41
Chinese, nfd	6	0	24	9	0	39
Maung	38	0	0	0	0	38
Djinang, nfd	23	6	5	4	0	38
Nepali	15	3	14	5	0	37
Dhuwal, nfd	20	3	8	3	3	37
Other LOTE Languages	323	20	35	33	22	433
Not stated	541	83	246	135	135	1,140
Number of LOTE speakers who speak English not well or not at all	5,342	1,038	1,867	1,277	872	10,396

Table 2.7 (Continued)

Languages spoken at home by persons who speak English not well or not at all
Northern Territory: 2011 Census

Language	Age:					Total
	0-14	15-24	25-44	45-64	65+	
	Percentage of language group					
Murrinh Patha	62.3	18.7	15.0	2.1	1.8	100.0
Djambarrpuyngu	72.8	10.4	10.8	4.0	2.0	100.0
Yolngu Matha, nfd	50.1	13.1	24.2	9.4	3.3	100.0
Kriol	70.3	11.0	10.3	4.7	3.6	100.0
Greek	15.9	3.3	18.1	33.4	29.3	100.0
Luritja	49.9	12.9	18.4	12.5	6.3	100.0
Alyawarr	57.4	8.8	14.3	9.9	9.6	100.0
Kunwinjku	60.1	16.9	14.4	4.4	4.2	100.0
Mandarin	18.6	7.7	47.6	18.9	7.2	100.0
Warlpiri	63.1	9.7	7.4	9.4	10.4	100.0
Pitjantjatjara	31.0	11.7	24.5	20.4	12.4	100.0
Vietnamese	14.8	4.7	36.3	36.3	7.8	100.0
Anindilyakwa	61.3	13.2	17.2	6.4	2.0	100.0
Arrente, nec	49.2	15.7	16.8	9.7	8.6	100.0
Non-verbal, so described	87.5	2.8	4.5	5.1	0.0	100.0
Tiwi	77.5	6.4	5.8	8.1	2.3	100.0
Cantonese	5.7	3.5	24.8	37.6	28.4	100.0
Thai	12.3	8.0	37.7	34.8	7.2	100.0
Hakka	12.3	0.0	9.4	37.7	40.6	100.0
Anmatyerr, nec	50.4	6.9	11.5	19.1	12.2	100.0
Burarra	70.8	3.3	12.5	7.5	5.8	100.0
Eastern Arrente	64.4	10.6	8.7	5.8	10.6	100.0
Indonesian	31.4	11.8	24.5	20.6	11.8	100.0
Korean	8.6	37.6	49.5	4.3	0.0	100.0
Dhuwaya	69.4	18.8	8.2	3.5	0.0	100.0
Tagalog	55.3	0.0	10.5	21.1	13.2	100.0
Yankunytjatjara	33.8	22.5	25.4	14.1	4.2	100.0
Portuguese	5.8	0.0	7.2	39.1	47.8	100.0
Gurindji	76.9	0.0	9.2	7.7	6.2	100.0
Italian	19.0	4.8	19.0	12.7	44.4	100.0
Malayalam	81.0	4.8	0.0	14.3	0.0	100.0
Australian Indigenous Languages, nfd	26.2	0.0	21.3	27.9	24.6	100.0
Filipino	42.3	5.8	13.5	19.2	19.2	100.0
Khmer	17.6	7.8	29.4	35.3	9.8	100.0
Western Arrarnta	64.4	6.7	11.1	17.8	0.0	100.0
Galpu	57.1	7.1	21.4	7.1	7.1	100.0
Burmese	31.7	0.0	43.9	12.2	12.2	100.0
Chinese, nfd	15.4	0.0	61.5	23.1	0.0	100.0
Maung	100.0	0.0	0.0	0.0	0.0	100.0
Djinang, nfd	60.5	15.8	13.2	10.5	0.0	100.0
Nepali	40.5	8.1	37.8	13.5	0.0	100.0
Dhuwal, nfd	54.1	8.1	21.6	8.1	8.1	100.0
Other LOTE Languages	74.6	4.6	8.1	7.6	5.1	100.0
Not stated	47.5	7.3	21.6	11.8	11.8	100.0
Proportion of LOTE speakers who speak English not well or not at all	51.4	10.0	18.0	12.3	8.4	100.0

Table 2.8

Birthplace of selected language speakers

Northern Territory: 2011 Census

Language	Birthplace	Persons	% of Language
Alyawarr	Australia	1,806	99.5
	Other	9	0.5
	Total	1,815	100.0
Anindilyakwa	Australia	1,487	100.0
	Other	0	0.0
	Total	1,487	100.0
Burarra	Australia	922	99.2
	Other	7	0.8
	Total	929	100.0
Djambarrpuyngu	Australia	2,969	99.9
	Other	4	0.1
	Total	2,973	100.0

Table 2.8 (continued)

Birthplace of selected language speakers

Northern Territory: 2011 Census

Language	Birthplace	Persons	% of Language
English	Australia	113,738	85.5
	England	5,184	3.9
	New Zealand	3,722	2.8
	United States of America	1,008	0.8
	Scotland	777	0.6
	Philippines	572	0.4
	Ireland	553	0.4
	Germany	494	0.4
	South Africa	449	0.3
	Papua New Guinea	448	0.3
	Other	6,070	4.6
	Total		133,015
Filipino	Philippines	1,180	93.1
	Australia	70	5.5
	Other	18	1.4
Total		1,268	100.0
German	Germany	451	58.6
	Australia	184	23.9
	Switzerland	62	8.1
	Austria	34	4.4
	Other	39	5.1
Total		770	100.0
Greek	Australia	1,665	58.3
	Greece	976	34.2
	Cyprus	108	3.8
Other	107	3.7	
Total		2,856	100.0

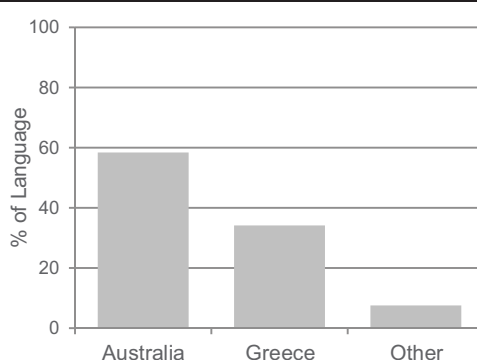
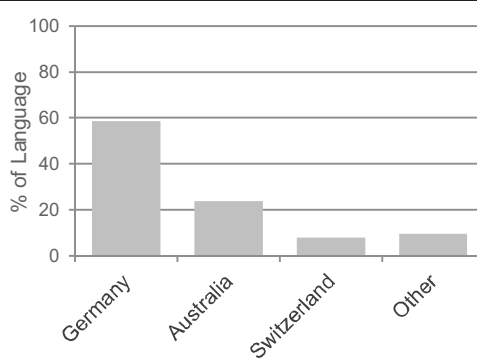
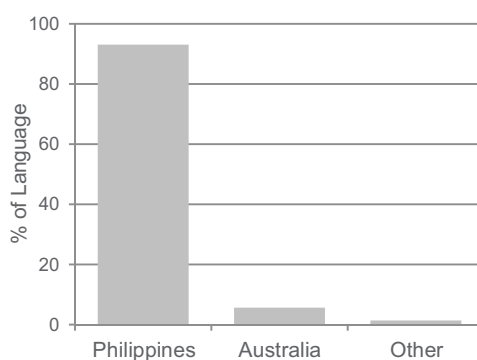
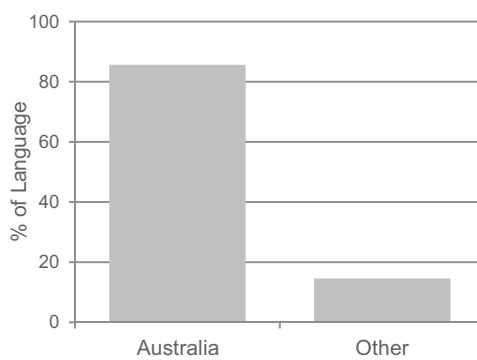

Table 2.8 (continued)

Birthplace of selected language speakers

Northern Territory: 2011 Census

Language	Birthplace	Persons	% of Language
Indonesian	Indonesia	655	69.1
	Australia	241	25.4
	Timor-Leste	12	1.3
Other	40	4.2	
Total		948	100.0
Italian	Australia	336	44.9
	Italy	336	44.9
Other	76	10.2	
Total		748	100.0
Kriol	Australia	3,984	99.8
Other	7	0.2	
Total		3,991	100.0
Kunwinjku	Australia	1,640	100.0
Other	0	0.0	
Total		1,640	100.0

Table 2.8 (continued)

Birthplace of selected language speakers

Northern Territory: 2011 Census

Language	Birthplace	Persons	% of Language
Luritja	Australia	1,424	99.3
	Other	10	0.7
	Total	1,434	100.0
Mandarin	China (excludes SARs and Taiwan)	549	45.8
	Taiwan	206	17.2
	Australia	140	11.7
	Malaysia	115	9.6
	Timor-Leste	85	7.1
	Singapore	32	2.7
	Brunei Darussalam	11	0.9
		Other	62
	Total	1,200	100.0
Murrinh Patha	Australia	2,364	99.7
	Other	7	0.3
	Total	2,371	100.0
Pitjantjatjara	Australia	922	98.0
	Other	19	2.0
	Total	941	100.0

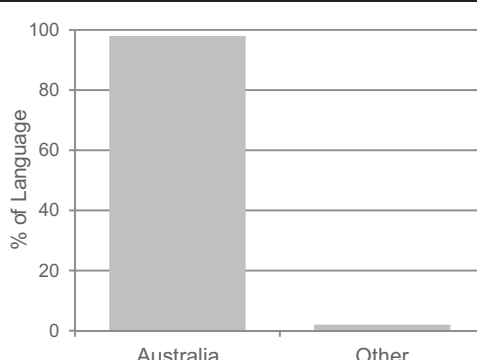
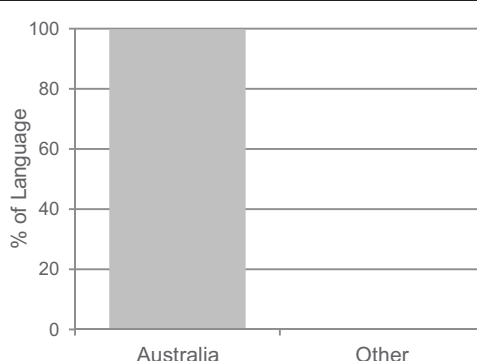
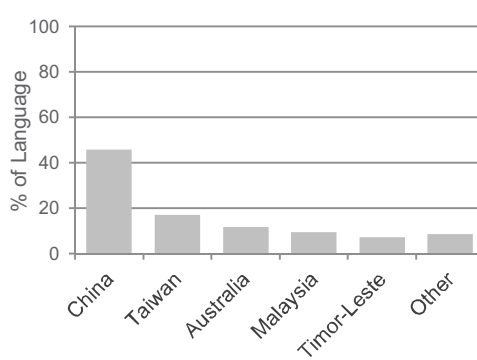
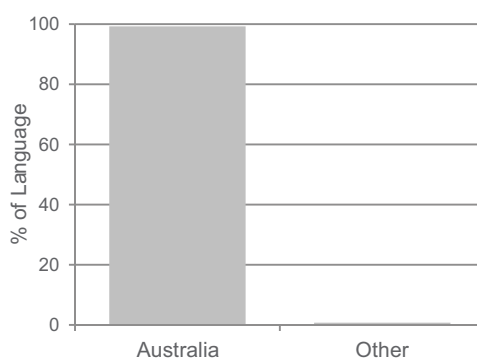

Table 2.8 (continued)

Birthplace of selected language speakers

Northern Territory: 2011 Census

Language	Birthplace	Persons	% of Language
Tagalog	Philippines	1,646	93.2
	Australia	85	4.8
	Other	35	2.0
	Total	1,766	100.0
Tiwi	Australia	2,170	99.7
	Other	6	0.3
	Total	2,176	100.0
Vietnamese	Vietnam	544	61.8
	Australia	282	32.0
	Other	54	6.1
	Total	880	100.0
Warlpiri	Australia	2,388	99.1
	Other	22	0.9
	Total	2,410	100.0

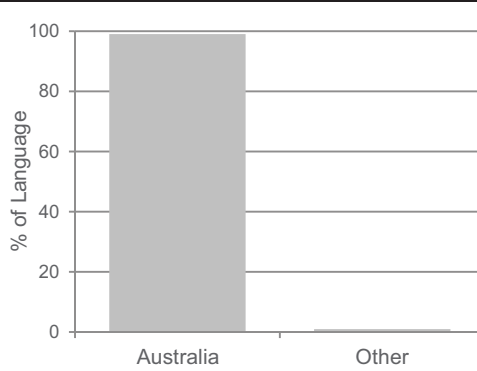
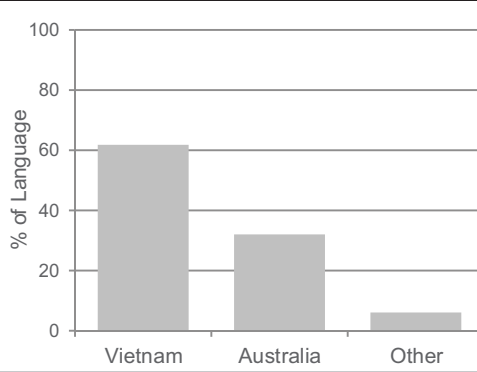
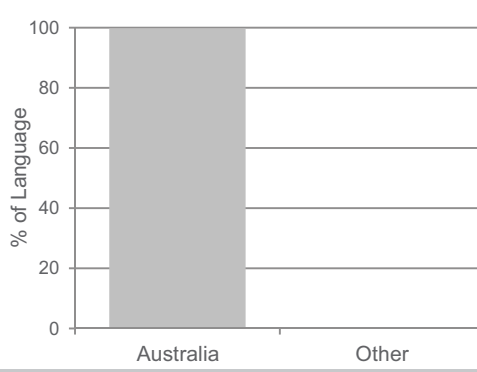
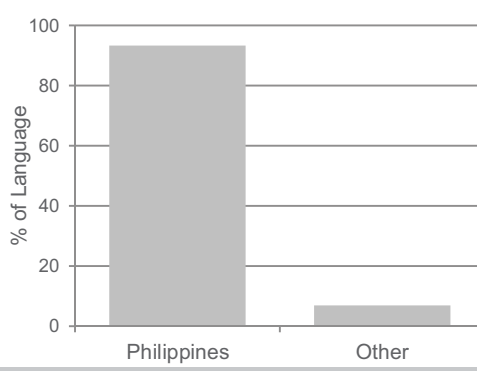
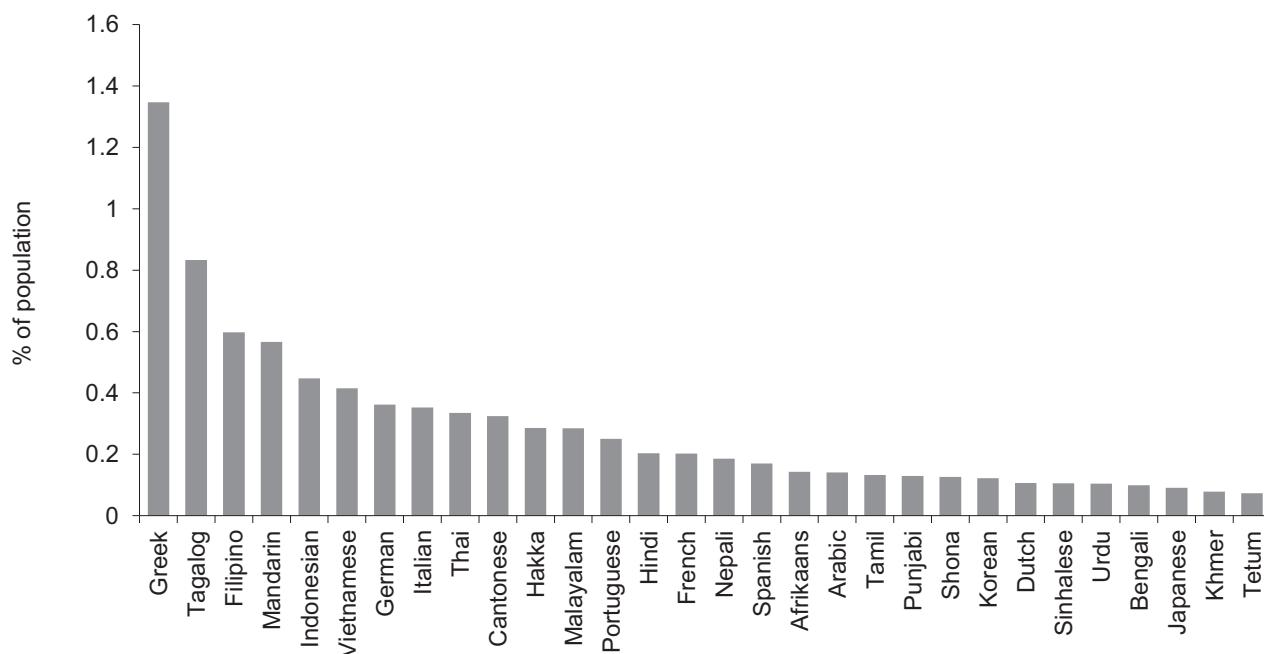

Chart 2.10

**Main languages excluding English and Indigenous
Northern Territory: 2011 Census**



Rank	Language	2011 Census	% of population
1	Greek	2,855	1.3
2	Tagalog	1,766	0.8
3	Filipino	1,266	0.6
4	Mandarin	1,199	0.6
5	Indonesian	949	0.4
6	Vietnamese	880	0.4
7	German	768	0.4
8	Italian	748	0.4
9	Thai	710	0.3
10	Cantonese	687	0.3
11	Hakka	607	0.3
12	Malayalam	604	0.3
13	Portuguese	531	0.3
14	Hindi	431	0.2
15	French	429	0.2

Rank	Language	2011 Census	% of population
16	Nepali	394	0.2
17	Spanish	360	0.2
18	Afrikaans	304	0.1
19	Arabic	300	0.1
20	Tamil	281	0.1
21	Punjabi	274	0.1
22	Shona	269	0.1
23	Korean	259	0.1
24	Dutch	227	0.1
25	Sinhalese	224	0.1
26	Urdu	222	0.1
27	Bengali	210	0.1
28	Japanese	193	0.1
29	Khmer	167	0.1
30	Tetum	156	0.1

Chart 2.11

**Fastest growing languages excluding English and Indigenous
Northern Territory: 2011 and 2006 Census**

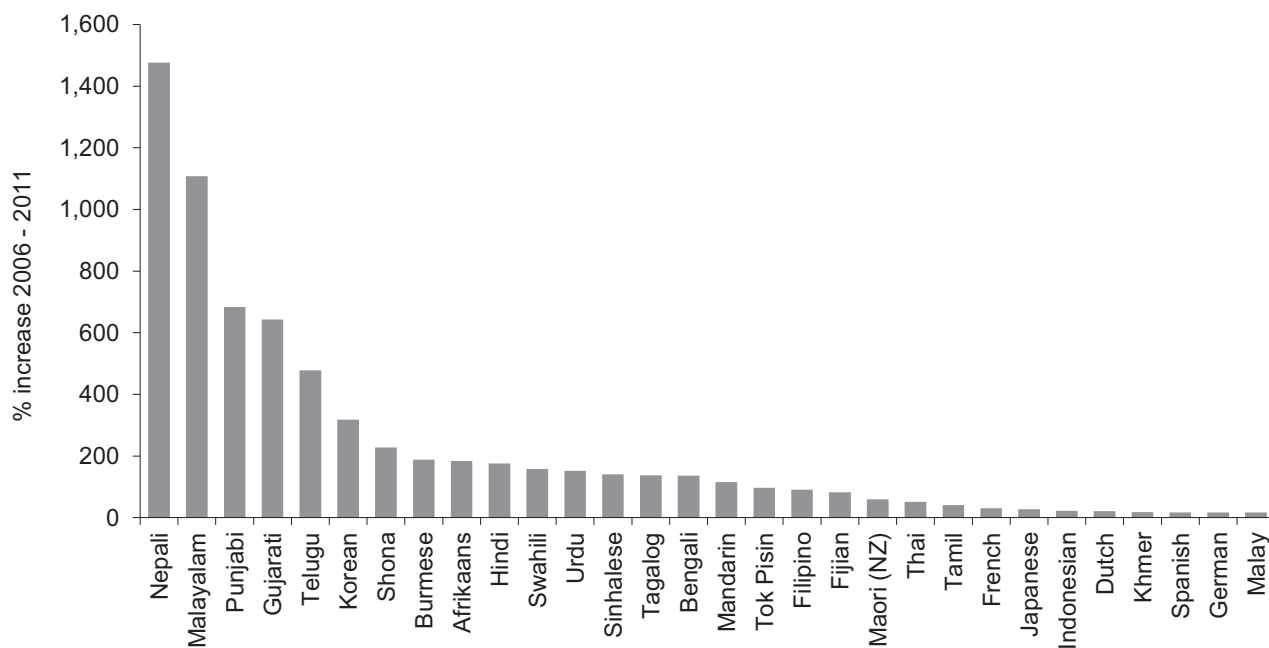

Rank	Language	2011 Census	% change 2006-11
1	Nepali	394	1476.0
2	Malayalam	604	1108.0
3	Punjabi	274	682.9
4	Gujarati	104	642.9
5	Telugu	104	477.8
6	Korean	259	317.7
7	Shona	269	228.0
8	Burmese	144	188.0
9	Afrikaans	304	184.1
10	Hindi	431	176.3
11	Swahili	111	158.1
12	Urdu	222	152.3
13	Sinhalese	224	140.9
14	Tagalog	1,766	137.7
15	Bengali	210	136.0

Rank	Language	2011 Census	% change 2006-11
16	Mandarin	1,199	115.6
17	Tok Pisin (Neomelanesian)	136	97.1
18	Filipino	1,266	90.7
19	Fijian	106	82.8
20	Maori (New Zealand)	123	59.7
21	Thai	710	51.1
22	Tamil	281	41.2
23	French	429	30.8
24	Japanese	193	27.0
25	Indonesian	949	22.1
26	Dutch	227	21.4
27	Khmer	167	18.4
28	Spanish	360	17.3
29	German	768	17.1
30	Malay	111	16.8

Chart 2.16

Statistical divisions with the highest proportion who speak English not well or not at all
Northern Territory: 2011 Census

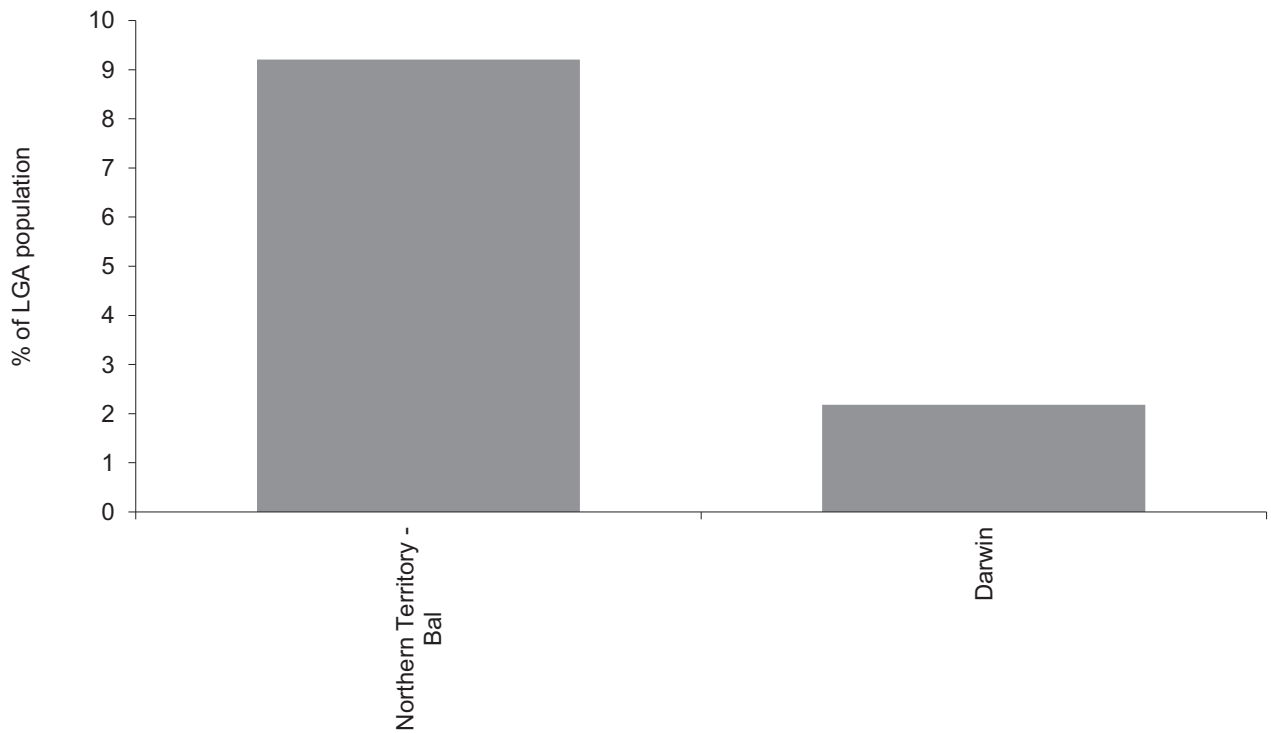

Rank	Division	Poor English	% of LGA
1	Northern Territory - Bal	7,583	9.2
2	Darwin	2,785	2.2

Table 2.9

Internet connection type by age and English proficiency
Northern Territory: 2011 Census

Type of Connection	Age					Total
	0-14	15-24	25-44	45-64	65+	
	Speak English only					
Broadband Connection	76.1	70.5	75.4	70.1	53.7	96,712
Dial-Up Connection	2.5	2.6	2.4	3.5	4.1	3,888
Other Connection	5.3	8.3	7.5	5.0	3.7	8,265
Total per cent with internet access	83.9	81.4	85.3	78.7	61.5	80.8
Total persons without internet access	3,908	2,530	4,658	6,359	3,509	20,964
Total persons with not stated internet access	869	639	1,290	1,514	653	4,965
Speak English very well or well						
Broadband Connection	30.0	25.7	38.8	38.0	32.5	15,489
Dial-Up Connection	1.4	1.2	1.6	2.1	2.4	738
Other Connection	6.6	6.1	6.6	5.1	4.3	2,771
Total per cent with internet access	38.0	33.1	47.0	45.2	39.2	42.0
Total persons without internet access	5,554	4,969	8,264	4,242	1,066	24,095
Total persons with not stated internet access	355	376	828	473	133	2,165
Speak English not well or not at all						
Broadband Connection	18.4	15.9	29.3	35.4	26.6	2,270
Dial-Up Connection	0.9	0.9	1.8	1.7	1.8	121
Other Connection	5.9	9.7	5.3	4.1	4.2	582
Total per cent with internet access	25.1	26.6	36.4	41.2	32.6	29.7
Total persons without internet access	3,748	678	982	593	491	6,492
Total persons with not stated internet access	207	46	137	103	37	530

1. Figures in this table are based on private dwellings only

Table 2.10

Citizenship rates by birthplace and English proficiency
Northern Territory: 2011 Census

Birthplace	Speaks English only	Speaks English Well/Very well	Speaks English not well/not at all	Total
England	72.1	63.9	54.5	5,323
New Zealand	39.1	21.4	25.0	3,972
Philippines	76.9	45.9	36.7	3,585
India	68.4	21.6	13.5	1,918
United States of America	31.6	36.1	0.0	1,056
Greece	100.0	94.7	87.4	1,013
Indonesia	53.7	31.6	14.4	1,002
Timor-Leste	85.4	90.5	90.0	993
Germany	74.2	41.6	0.0	969
China (excludes SARs and Taiwan)	74.4	35.3	27.7	868
Scotland	68.3	45.5	0.0	806
South Africa	56.4	30.1	0.0	752
Thailand	78.9	54.3	37.5	731
Vietnam	87.2	70.2	62.9	671
Ireland	39.0	19.4	0.0	628
Malaysia	85.2	48.0	40.9	629
Papua New Guinea	83.3	46.6	..	610
Zimbabwe	66.5	26.8	..	579
Netherlands	81.8	44.7	0.0	447
Italy	79.8	71.5	51.4	449
Sri Lanka	93.8	44.3	16.7	450
Iran	72.7	63.6	0.0	361
Nepal	50.0	10.2	0.0	352
Canada	61.0	23.5	..	342
Korea, Republic of (South)	68.7	23.2	4.8	293
Fiji	75.7	47.2	..	288
France	67.5	47.1	0.0	249
Singapore	82.7	61.3	0.0	239
Taiwan	50.0	31.7	16.2	236
Hong Kong (SAR of China)	81.3	70.2	75.0	229
Pakistan	35.7	45.5	63.6	192
Myanmar	71.4	36.0	4.6	190
Afghanistan	100.0	37.5	37.5	188
Japan	42.5	14.9	0.0	171
Bangladesh	37.5	41.5	0.0	168
Sudan	69.2	82.2	44.4	168
Switzerland	85.3	74.4	100.0	159
Wales	78.7	46.7	..	156
Portugal	100.0	85.6	70.0	150
Cambodia	100.0	76.2	72.9	146
Cyprus	66.7	100.0	100.0	134
Kenya	76.1	44.3	0.0	129
Northern Ireland	52.1	117
Denmark	70.4	41.8	..	109
Poland	91.9	80.7	100.0	104
Austria	74.2	51.4	..	97
Iraq	100.0	61.3	0.0	98

Chart 2.17

Highest internet connectivity by language spoken¹

Northern Territory: 2011 Census

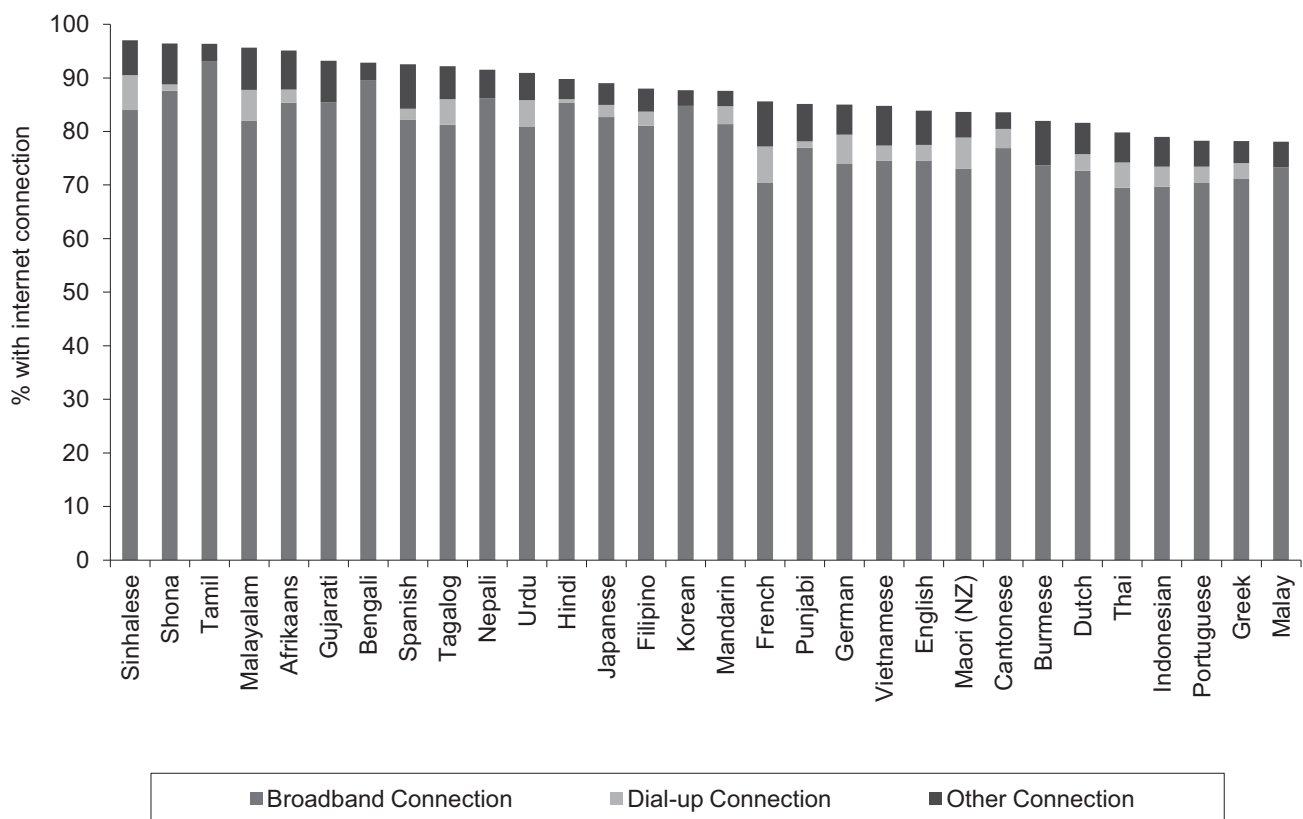

Rank	Language	Broadband connection (%)	Dial-up connection (%)	Other connection (%)
1	Sinhalese	84.0	6.5	6.5
2	Shona	87.6	1.2	7.6
3	Tamil	93.1	0.0	3.2
4	Malayalam	82.0	5.8	7.9
5	Afrikaans	85.4	2.4	7.3
6	Gujarati	85.4	0.0	7.8
7	Bengali	89.5	0.0	3.3
8	Spanish	82.1	2.1	8.3
9	Tagalog	81.3	4.8	6.2
10	Nepali	86.2	0.0	5.3
11	Urdu	80.8	5.1	5.1
12	Hindi	85.3	0.7	3.7
13	Japanese	82.7	2.3	4.0
14	Filipino	81.1	2.7	4.3
15	Korean	84.8	0.0	2.9

Rank	Language	Broadband connection (%)	Dial-up connection (%)	Other connection (%)
16	Mandarin	81.4	3.3	2.8
17	French	70.4	6.8	8.4
18	Punjabi	77.0	1.2	7.0
19	German	74.0	5.4	5.6
20	Vietnamese	74.5	2.8	7.4
21	English	74.5	3.0	6.4
22	Maori (New Zealand)	73.1	5.8	4.8
23	Cantonese	76.9	3.6	3.1
24	Burmese	73.7	0.0	8.3
25	Dutch	72.6	3.1	5.8
26	Thai	69.5	4.7	5.6
27	Indonesian	69.7	3.8	5.5
28	Portuguese	70.4	3.0	4.9
29	Greek	71.2	2.9	4.1
30	Malay	73.3	0.0	4.8

1. Figures in this table are based on private dwellings only

Chart 2.18

Age-Gender profiles for selected languages

Northern Territory: 2011 Census

Chart 2.18.1

Total Population

Males: 109,520

Females: 102,418

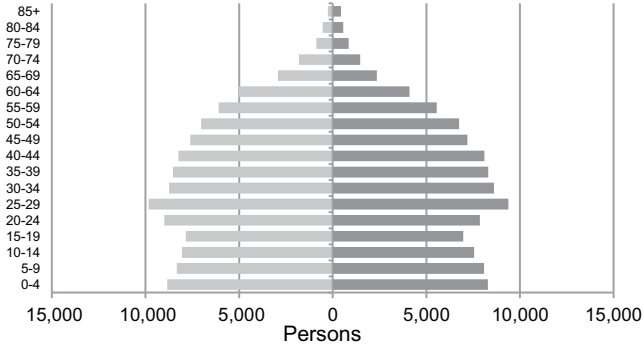

Chart 2.18.2

Language: Other than English

Males: 27,484

Females: 29,196

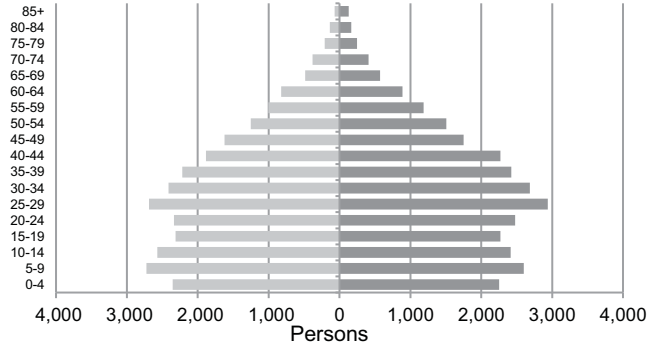

Chart 2.18.3

Language: Afrikaans

Males: 149

Females: 158

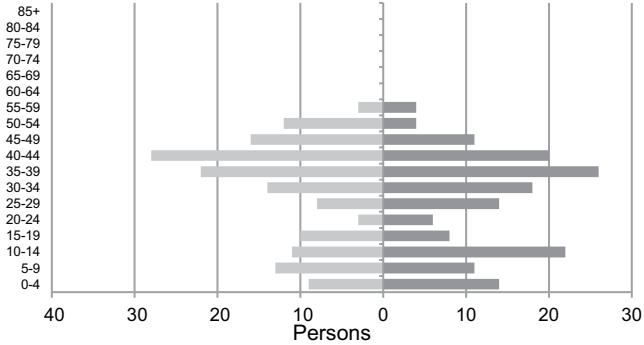

Chart 2.18.4

Language: Alyawarr

Males: 898

Females: 924

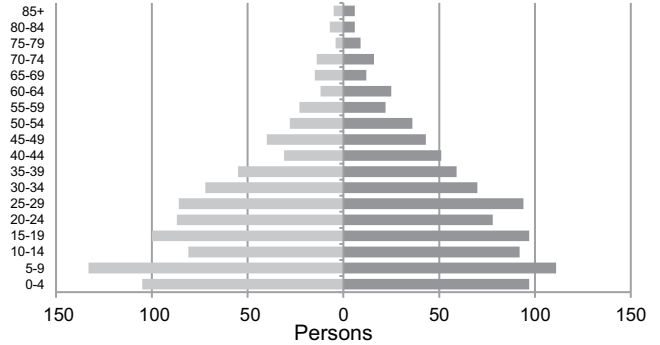

Chart 2.18.5

Language: Anindilyakwa

Males: 714

Females: 776

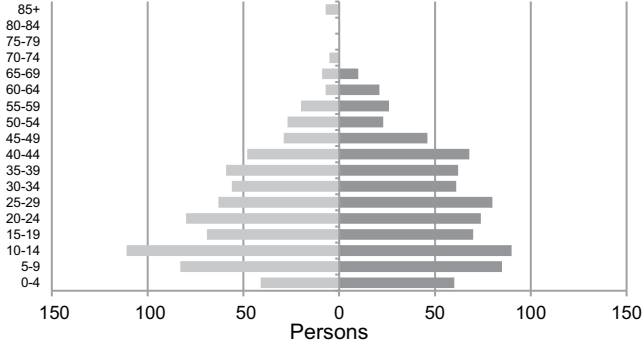

Chart 2.18.6

Language: Arabic

Males: 204

Females: 99

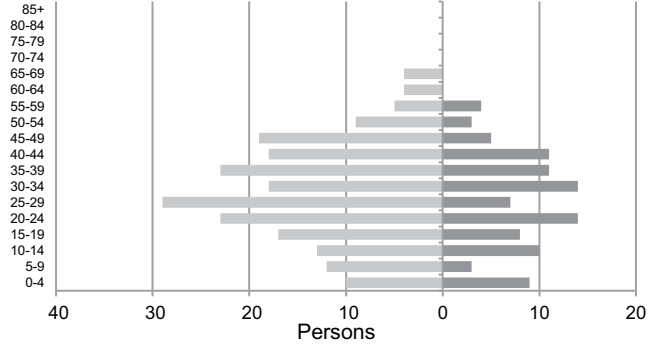

Chart 2.18.7

Language: Burarra

Males: 485

Females: 449

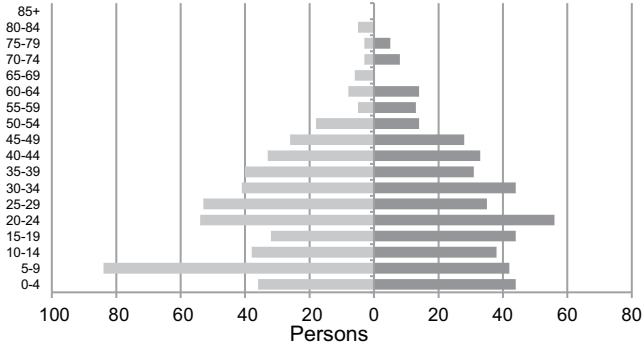

Chart 2.18.8

Language: Cantonese

Males: 329

Females: 359

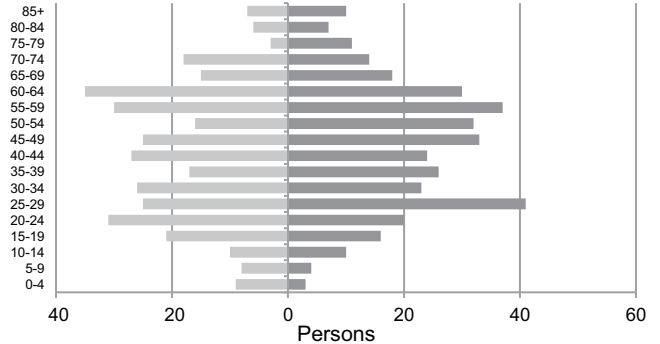

Chart 2.18 (continued)

Age-Gender profiles for selected languages

Northern Territory: 2011 Census

Chart 2.18.9

Language: Dhuwaya

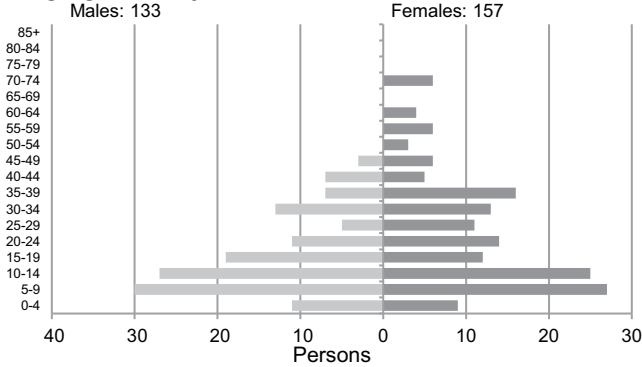

Chart 2.18.10

Language: Djambarrpuyngu

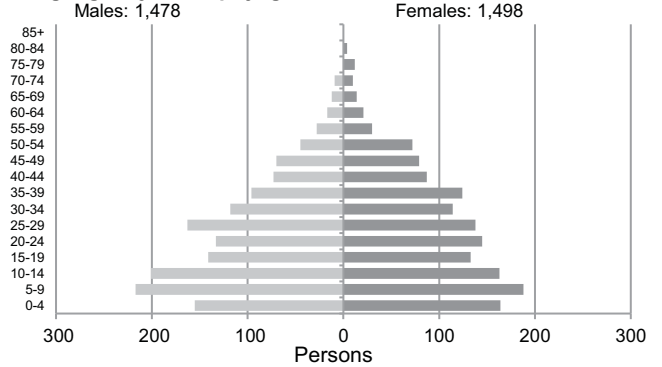

Chart 2.18.11

Language: Eastern Arrernte

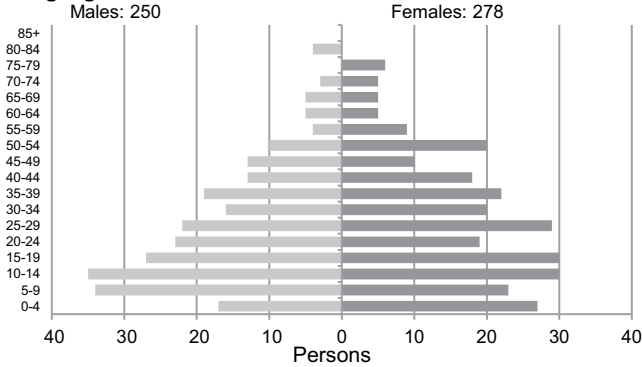

Chart 2.18.12

Language: English

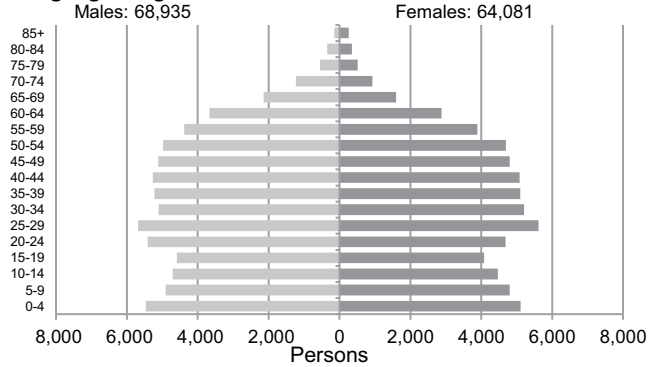

Chart 2.18.13

Language: Filipino

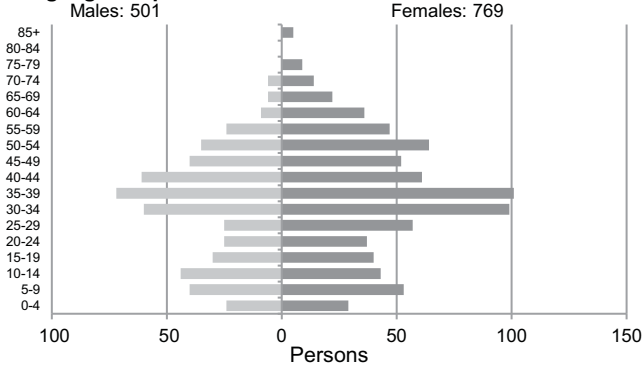

Chart 2.18.14

Language: French

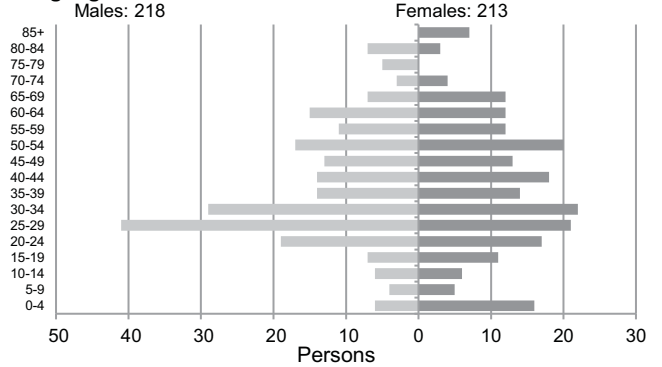

Chart 2.18.15

Language: German

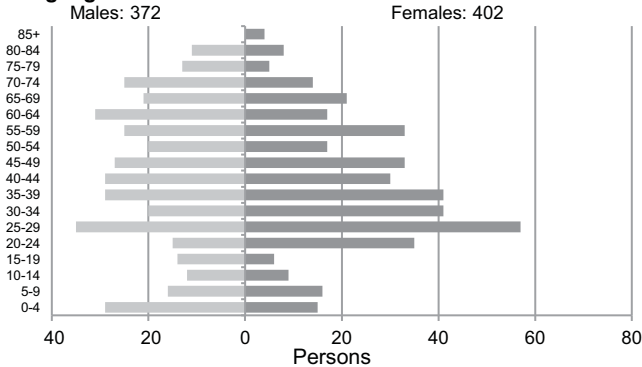

Chart 2.18.16

Language: Greek

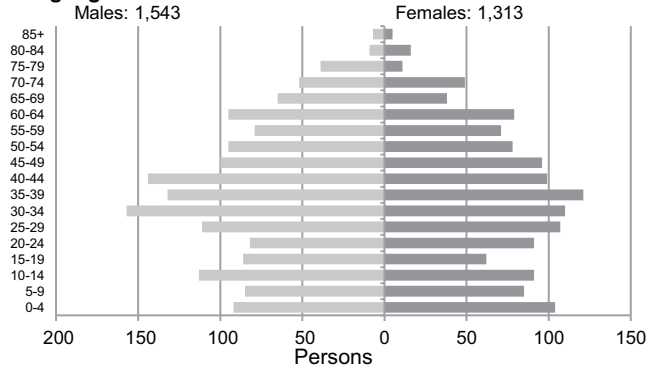

Chart 2.18 (continued)

Age-Gender profiles for selected languages

Northern Territory: 2011 Census

Chart 2.18.17

Language: Gurindji

Males: 261

Females: 271

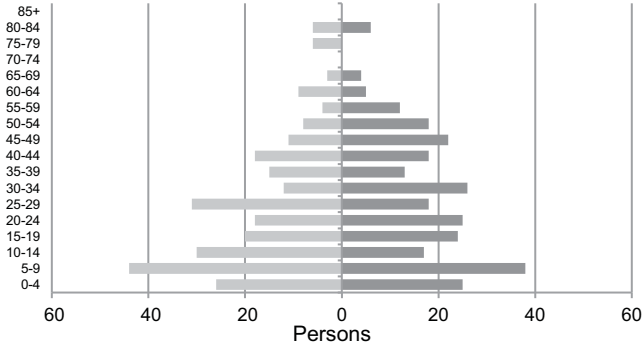

Chart 2.18.18

Language: Hakka

Males: 306

Females: 305

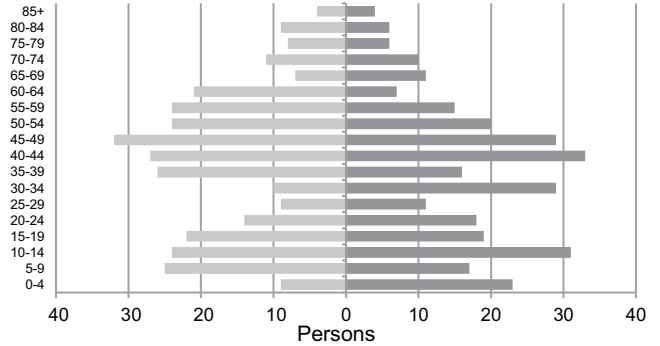

Chart 2.18.19

Language: Hindi

Males: 252

Females: 180

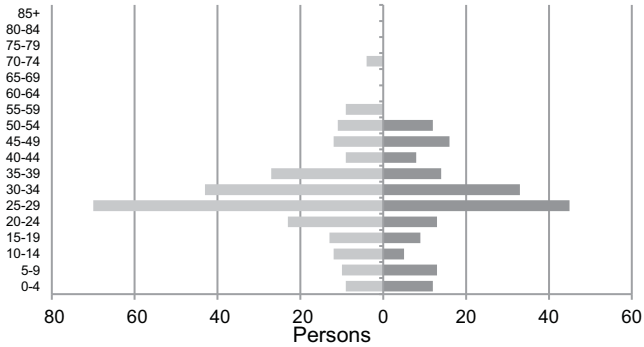

Chart 2.18.20

Language: Indonesian

Males: 399

Females: 553

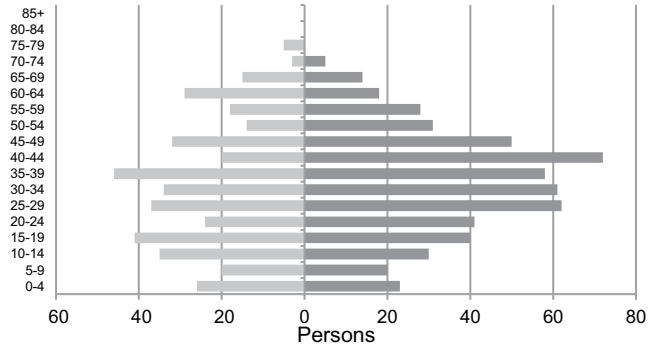

Chart 2.18.21

Language: Italian

Males: 382

Females: 369

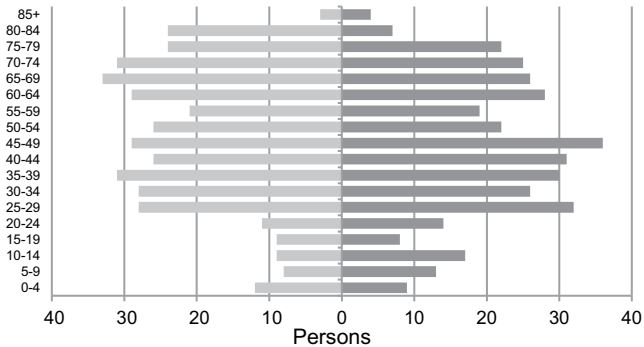

Chart 2.18.22

Language: Kriol

Males: 1,928

Females: 2,071

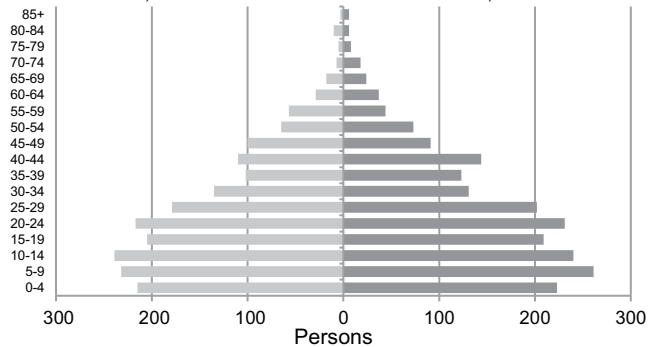

Chart 2.18.23

Language: Kunwinjku

Males: 796

Females: 852

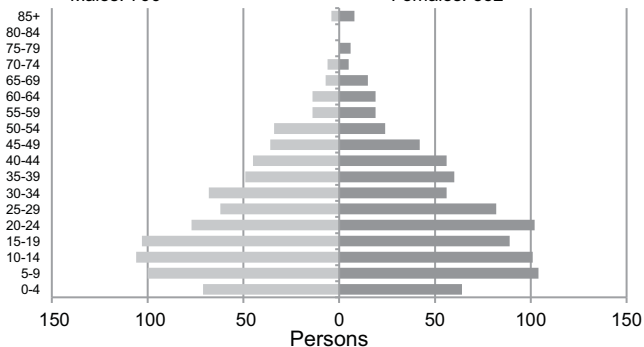

Chart 2.18.24

Language: Luritja

Males: 656

Females: 785

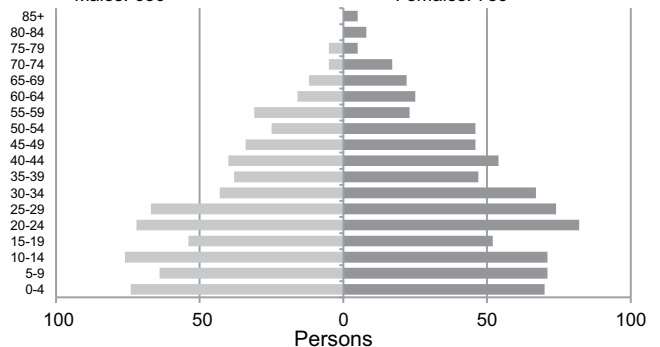

Chart 2.18 (continued)

Age-Gender profiles for selected languages

Northern Territory: 2011 Census

Chart 2.18.25

Language: Malayalam

Males: 302

Females: 303

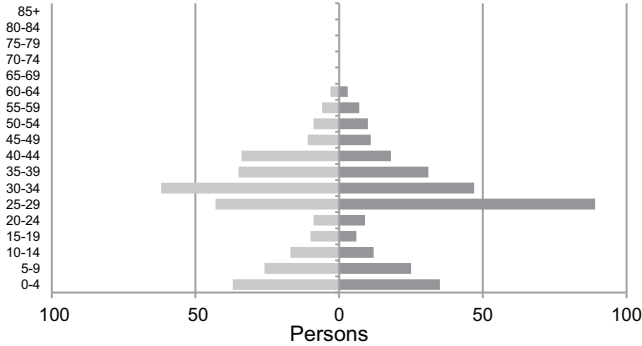

Chart 2.18.26

Language: Mandarin

Males: 519

Females: 680

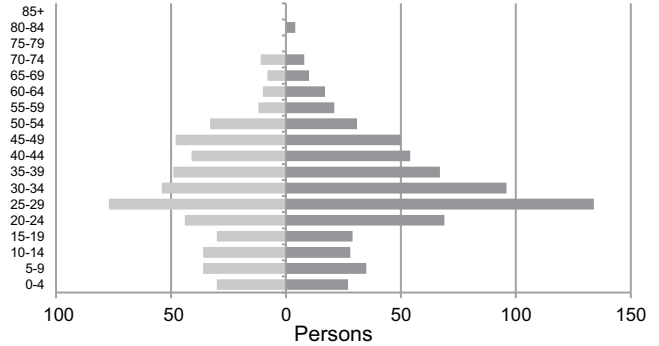

Chart 2.18.27

Language: Maung

Males: 199

Females: 174

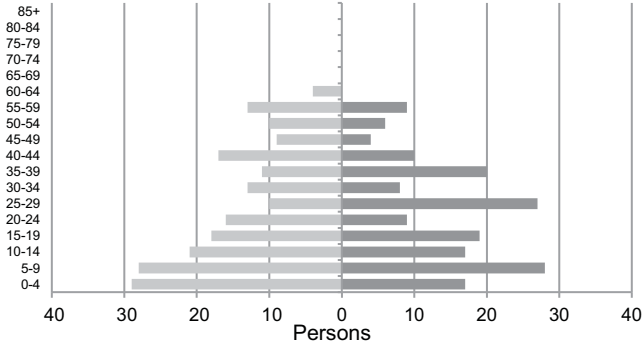

Chart 2.18.28

Language: Murrinh Patha

Males: 1,146

Females: 1,232

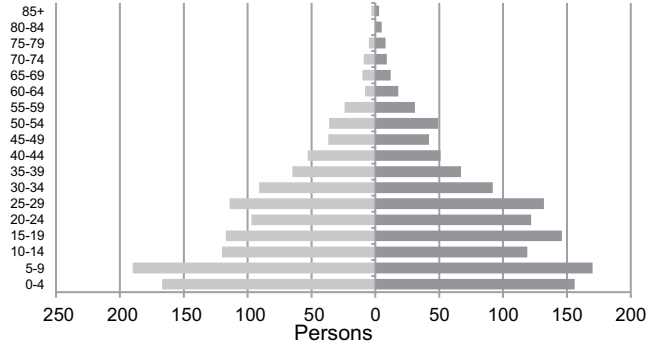

Chart 2.18.29

Language: Ndjebana (Gunavidji)

Males: 174

Females: 164

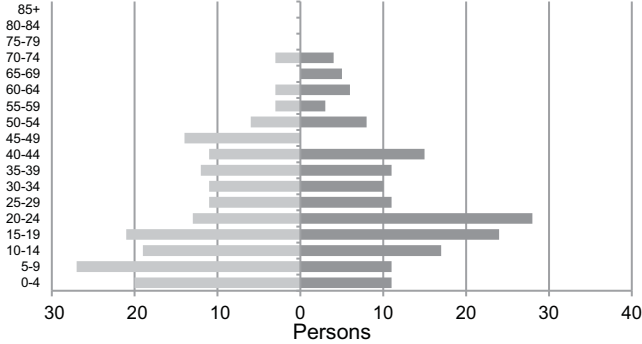

Chart 2.18.30

Language: Nepali

Males: 227

Females: 167

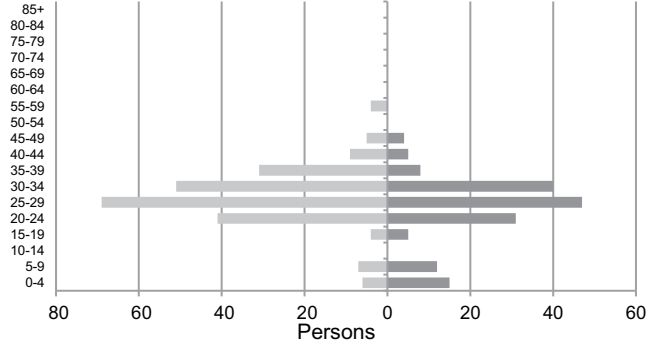

Chart 2.18.31

Language: Ngarinyman

Males: 141

Females: 143

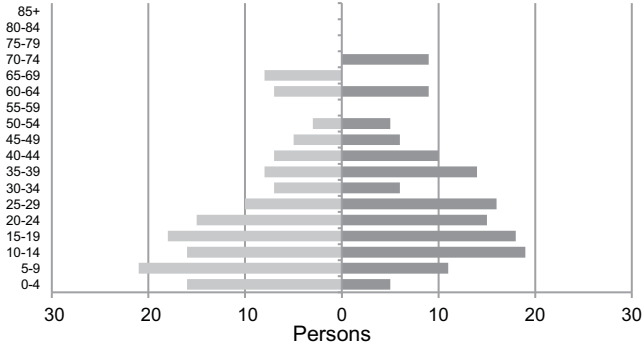

Chart 2.18.32

Language: Pitjantjatjara

Males: 434

Females: 512

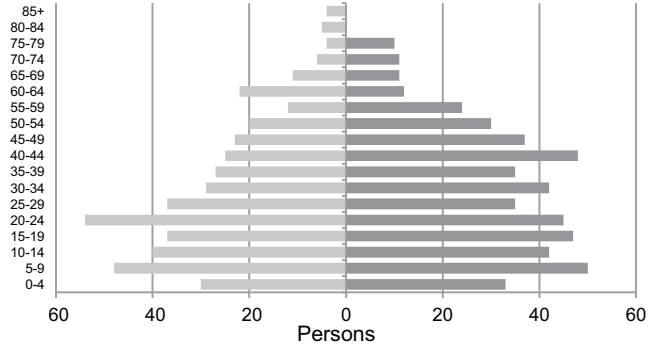

Chart 2.18 (continued)

Age-Gender profiles for selected languages

Northern Territory: 2011 Census

Chart 2.18.33

Language: Portuguese

Males: 265

Females: 269

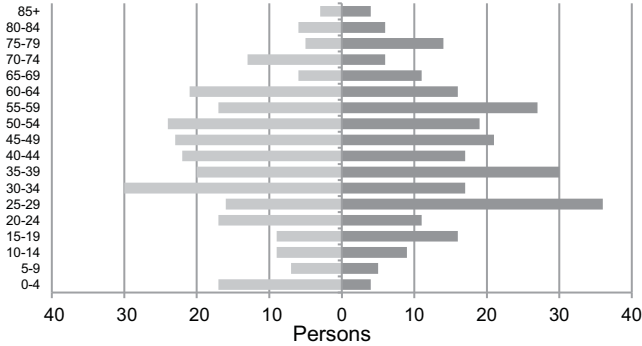

Chart 2.18.34

Language: Spanish

Males: 187

Females: 175

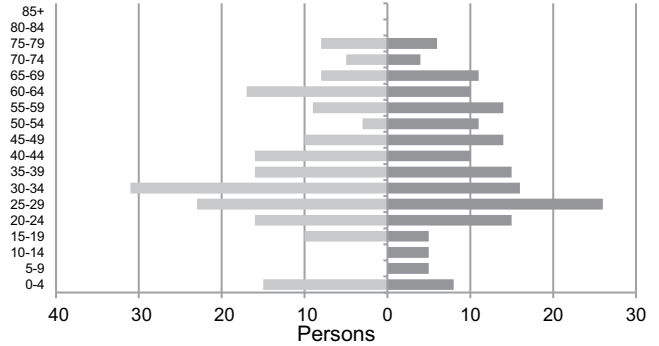

Chart 2.18.35

Language: Tagalog

Males: 780

Females: 985

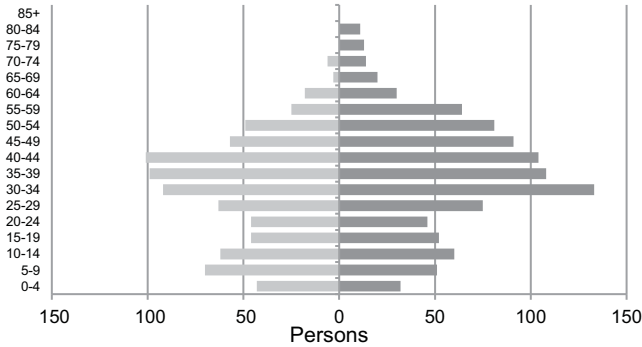

Chart 2.18.36

Language: Thai

Males: 220

Females: 490

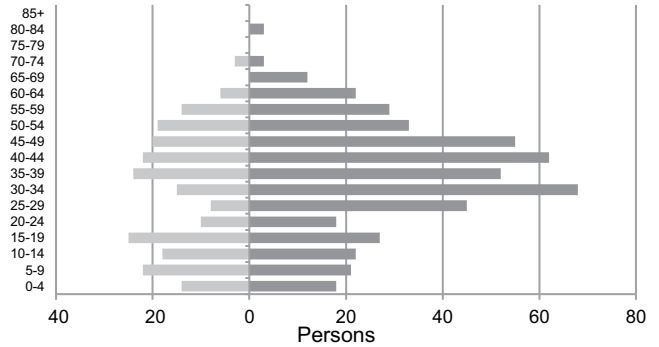

Chart 2.18.37

Language: Tiwi

Males: 1,077

Females: 1,107

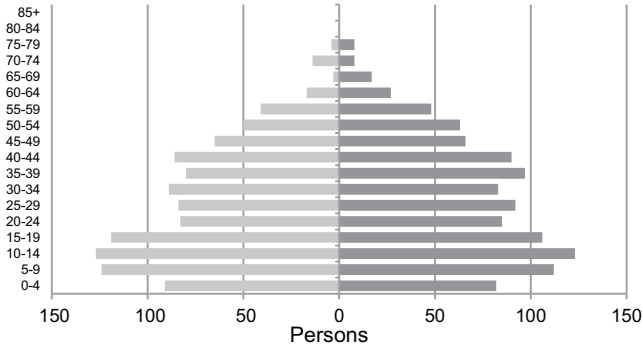

Chart 2.18.38

Language: Vietnamese

Males: 439

Females: 442

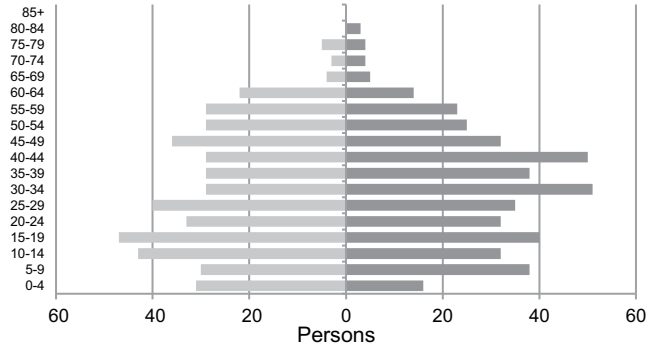

Chart 2.18.39

Language: Warlpiri

Males: 1,105

Females: 1,310

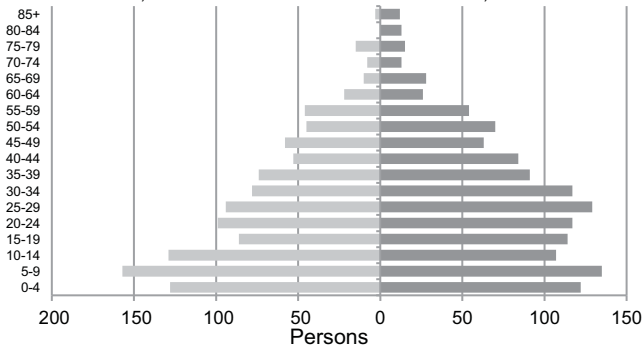

Chart 2.18.40

Language: Western Arrarnta

Males: 207

Females: 262

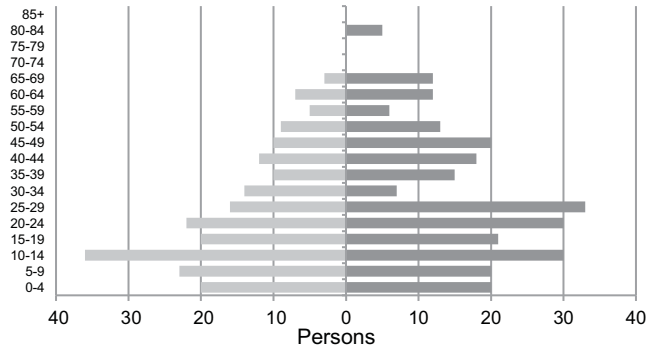

Table 2.11
Religion
Northern Territory: 2011 and 2006 Census

Religion	2011 Census	% of population	% of responses	2006	% change 2006-2011
Buddhism	3,687	1.7	2.0	2,846	29.6
Christianity (total)	117,543	55.5	64.9	105,394	11.5
Christian, nfd (total)	5,089	2.4	2.8	2,641	92.7
Christian, nfd	5,011	2.4	2.8	2,577	94.5
Apostolic Church, so described	45	0.0	0.0	48	-6.3
Australian Christian Churches, so described	27	0.0	0.0	16	68.8
Anglican (total)	24,145	11.4	13.3	23,681	2.0
Anglican Church of Australia	24,142	11.4	13.3	23,667	2.0
Anglican Catholic Church	10	0.0	0.0	10	0.0
Baptist	5,648	2.7	3.1	4,728	19.5
Brethren	17	0.0	0.0	34	-50.0
Catholic (total)	45,763	21.6	25.3	40,783	12.2
Western Catholic	45,754	21.6	25.3	40,779	12.2
Churches of Christ (total)	186	0.1	0.1	150	24.0
Churches of Christ (Conference)	181	0.1	0.1	128	41.4
Jehovah's Witnesses	662	0.3	0.4	526	25.9
Latter-day Saints (total) ¹	533	0.3	0.3	425	25.4
Church of Jesus Christ of LDS (Mormons)	534	0.3	0.3	424	25.9
Lutheran	7,902	3.7	4.4	7,501	5.3
Oriental Orthodox (total)	98	0.0	0.1	18	444.4
Coptic Orthodox Church	15	0.0	0.0	12	25.0
Syrian Orthodox Church	80	0.0	0.0
Eastern Orthodox (total)	3,771	1.8	2.1	3,267	15.4
Eastern Orthodox, nfd	48	0.0	0.0	48	0.0
Greek Orthodox	3,613	1.7	2.0	3,107	16.3
Macedonian Orthodox	13	0.0	0.0
Russian Orthodox	37	0.0	0.0	32	15.6
Serbian Orthodox	40	0.0	0.0	56	-28.6
Presbyterian and Reformed (total)	3,173	1.5	1.8	2,824	12.4
Presbyterian	3,093	1.5	1.7	2,776	11.4
Reformed	80	0.0	0.0	52	53.8
Salvation Army	485	0.2	0.3	465	4.3
Seventh-day Adventist	491	0.2	0.3	335	46.6
Uniting Church	14,702	6.9	8.1	13,450	9.3
Pentecostal (total)	2,318	1.1	1.3	2,176	6.5
Pentecostal, nfd	1,442	0.7	0.8	802	79.8
Assemblies of God	663	0.3	0.4	1,060	-37.5
Christian Outreach Centres	32	0.0	0.0	56	-42.9
Christian Revival Crusade	27	0.0	0.0	32	-15.6
Revival Centres	32	0.0	0.0	46	-30.4
United Pentecostal	45	0.0	0.0	47	-4.3
Pentecostal, nec	68	0.0	0.0	47	44.7
Other Protestant (total)	2,321	1.1	1.3	2,222	4.5
Other Protestant, nfd	325	0.2	0.2	238	36.6
Aboriginal Evangelical Missions	1,772	0.8	1.0	1,754	1.0
Born Again Christian	118	0.1	0.1	94	25.5

Table 2.11 (continued)
Religion
Northern Territory: 2011 and 2006 Census

Religion	2011 Census	% of Population	% of responses	Change 2006-2011	% change 2006-2011
Ethnic Evangelical Churches	19	0.0	0.0	63	-69.8
Wesleyan Methodist Church	33	0.0	0.0	13	153.8
Other Protestant, nec	35	0.0	0.0	46	-23.9
Other Christian (total)	241	0.1	0.1	161	49.7
Christadelphians	40	0.0	0.0	29	37.9
New Apostolic Church	17	0.0	0.0	11	54.5
Ratana (Maori)	29	0.0	0.0	21	38.1
Religious Society of Friends (Quakers)	23	0.0	0.0	23	0.0
Unitarian	16	0.0	0.0
Other Christian, nec	101	0.0	0.1	47	114.9
Hinduism	1,639	0.8	0.9	532	208.1
Islam	1,587	0.7	0.9	1,088	45.9
Judaism	147	0.1	0.1	118	24.6
Other Religions (total)	3,905	1.8	2.2	3,880	0.6
Australian Aboriginal Traditional Religions	2,719	1.3	1.5	3,118	-12.8
Baha'i	108	0.1	0.1	101	6.9
Chinese Religions (total)	118	0.1	0.1	92	28.3
Confucianism	10	0.0	0.0	15	-33.3
Taoism	89	0.0	0.0	78	14.1
Japanese Religions (total)	11	0.0	0.0	14	-21.4
Nature Religions (total)	332	0.2	0.2	347	-4.3
Animism	13	0.0	0.0	10	30.0
Druidism	13	0.0	0.0
Paganism	172	0.1	0.1	188	-8.5
Pantheism	12	0.0	0.0	13	-7.7
Wiccan/Witchcraft	73	0.0	0.0	91	-19.8
Nature Religions, nec	39	0.0	0.0	31	25.8
Sikhism	244	0.1	0.1	40	510.0
Spiritualism	67	0.0	0.0	50	34.0
Miscellaneous Religions (total)	303	0.1	0.2	123	146.3
Rastafarianism	16	0.0	0.0	11	45.5
Satanism	32	0.0	0.0	27	18.5
Theosophy	14	0.0	0.0	13	7.7
Religious Groups, nec	224	0.1	0.1	54	314.8
No Religion (total)	50,639	23.9	28.0	44,623	13.5
No Religion, nfd	49,599	23.4	27.4	43,980	12.8
Agnosticism	317	0.1	0.2	214	48.1
Atheism	643	0.3	0.4	355	81.1
Humanism	47	0.0	0.0	47	0.0
Rationalism	29	0.0	0.0	22	31.8
Supplementary codes (total)	1,958	0.9	1.1	1,398	40.1
Religious Belief, nfd	370	0.2	0.2	194	90.7
Not Defined	1,536	0.7	0.8	1,175	30.7
New Age, so described	16	0.0	0.0	15	6.7
Theism	34	0.0	0.0	16	112.5
Not elsewhere classified ²	141	0.1	0.1	209	-32.5

Table 2.11 (continued)

Religion

Northern Territory: 2011 and 2006 Census

Religion	2011 Census	% of Population	% of responses	Change 2006-2011	% change 2006-2011
Not stated	30,839	14.6	17.0	33,020	-6.6
Total responses	181,105	..	100.0	159,879	13.3
Total population	211,944	100.0	..	192,899	9.9

1. Reported as Latter Day Saints (total) in 2006

2. Religions with 2011 values lower than 10 are reported collectively in an overall NEC category

Table 2.12

Birthplace of selected religions

Northern Territory: 2011 Census

Religion	Birthplace	Persons	% of Religion
Aboriginal Evangelical Missions	Australia	1,761	99.5
	Other	9	0.5
	Total	1,770	100.0
Agnosticism	Australia	246	77.8
	England	23	7.3
	New Zealand	17	5.4
	Other	30	9.5
	Total	316	100.0
Anglican Church of Australia	Australia	20,238	83.8
	England	2,030	8.4
	New Zealand	656	2.7
	South Africa	72	0.3
	Scotland	70	0.3
	Zimbabwe	66	0.3
	Papua New Guinea	60	0.2
	Germany	57	0.2
	Wales	45	0.2
	Canada	45	0.2
	Other	805	3.3
	Total	24,144	100.0
Assemblies of God	Australia	594	89.5
	New Zealand	12	1.8
	Vanuatu	11	1.7
	Other	47	7.1
	Total	664	100.0

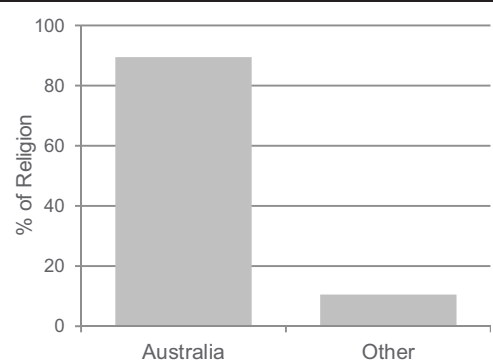
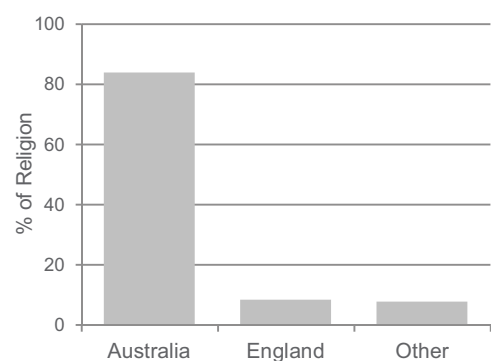
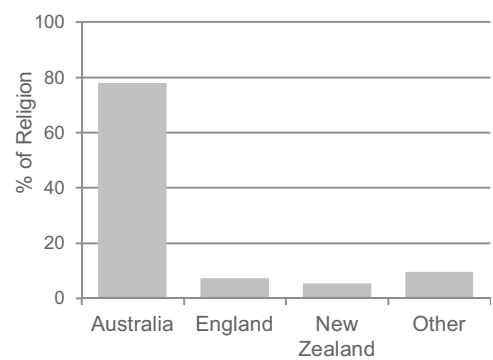
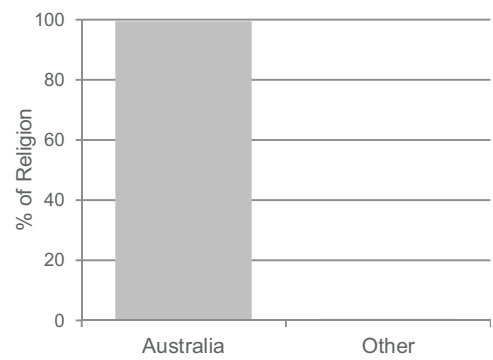

Table 2.12 (continued)

Birthplace of selected religions

Northern Territory: 2011 Census

Religion	Birthplace	Persons	% of Religion	
Atheism	Australia	529	82.3	
	England	29	4.5	
	New Zealand	14	2.2	
	Other	71	11.0	
	Total	643	100.0	
Australian Aboriginal Traditional Religions	Australia	2,716	99.9	
		Other	4	0.1
	Total	2,720	100.0	
Baptist	Australia	4,753	84.1	
	South Africa	122	2.2	
	United States of America	112	2.0	
	Philippines	96	1.7	
	England	73	1.3	
	New Zealand	66	1.2	
	Papua New Guinea	30	0.5	
	Indonesia	28	0.5	
	Zimbabwe	28	0.5	
		Other	342	6.1
	Total	5,650	100.0	
Buddhism	Australia	1,412	38.3	
	Thailand	575	15.6	
	Vietnam	326	8.8	
	Sri Lanka	174	4.7	
	China (excludes SARs and Taiwan)	171	4.6	
	Malaysia	146	4.0	
	Timor-Leste	117	3.2	
	Myanmar	114	3.1	
	Cambodia	109	3.0	
		Other	542	14.7
		Total	3,686	100.0

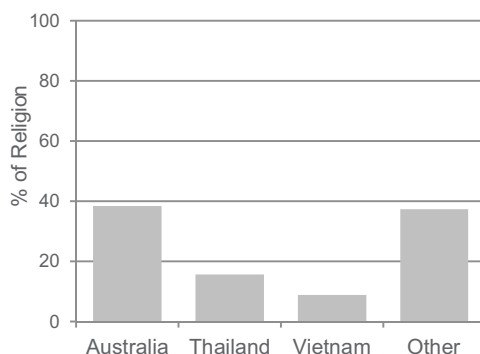
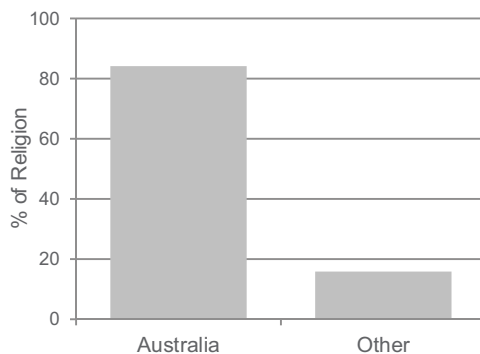
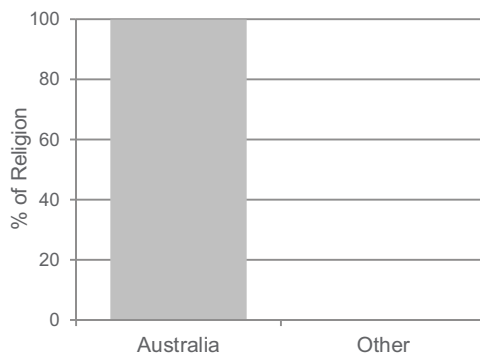
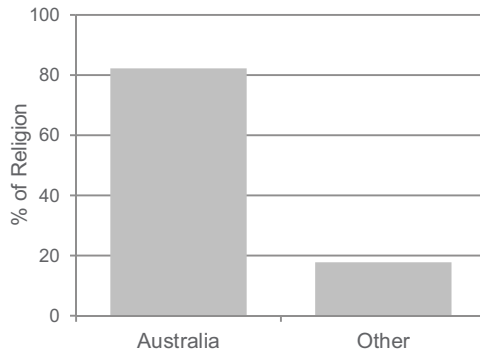

Table 2.12 (continued)

Birthplace of selected religions

Northern Territory: 2011 Census

Religion	Birthplace	Persons	% of Religion	
Church of Jesus Christ of LDS (Mormons)	Australia	374	69.9	
	New Zealand	74	13.8	
	United States of America	22	4.1	
	Philippines	18	3.4	
	England	15	2.8	
	Other	32	6.0	
Total		535	100.0	
Greek Orthodox	Australia	2,348	65.0	
	Greece	983	27.2	
	Cyprus	113	3.1	
	Other	170	4.7	
Total		3,614	100.0	
Hinduism	India	735	44.8	
	Nepal	299	18.2	
	Australia	240	14.6	
	Fiji	78	4.8	
	Sri Lanka	69	4.2	
	Indonesia	58	3.5	
	Malaysia	21	1.3	
	Bhutan	21	1.3	
	Singapore	18	1.1	
	Bangladesh	12	0.7	
	Other	88	5.4	
	Total		1,639	100.0
Islam	Australia	430	27.1	
	Indonesia	273	17.2	
	Pakistan	170	10.7	
	Bangladesh	148	9.3	
	India	59	3.7	
	Malaysia	51	3.2	
	Turkey	28	1.8	
	Iraq	27	1.7	
	Lebanon	24	1.5	
	Afghanistan	23	1.4	
	Other	356	22.4	
	Total		1,589	100.0

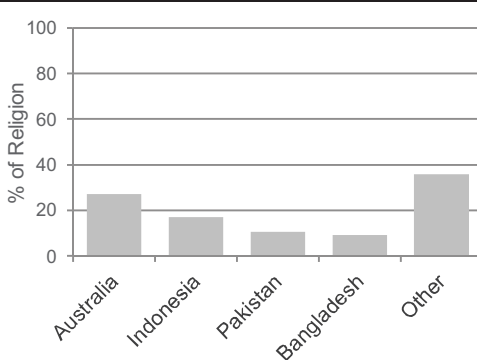
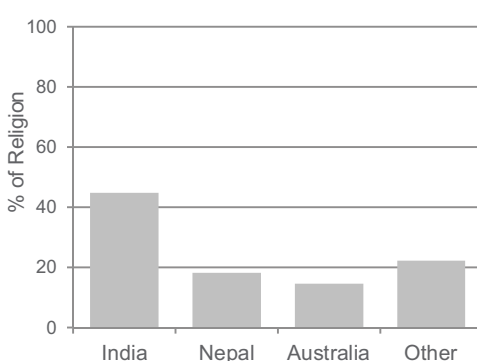
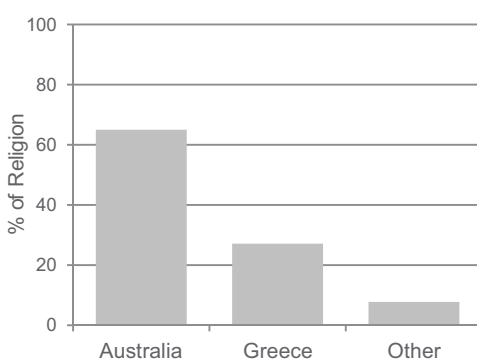
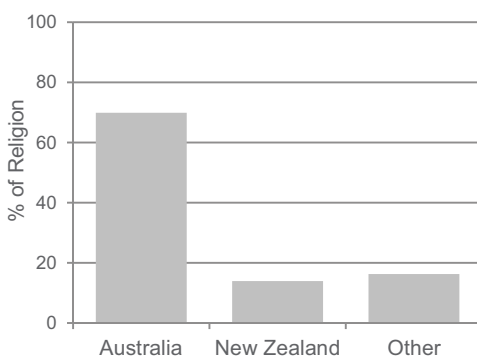

Table 2.12 (continued)

Birthplace of selected religions

Northern Territory: 2011 Census

Religion	Birthplace	Persons	% of Religion	
Jehovah's Witnesses	Australia	483	72.7	
	Philippines	46	6.9	
	New Zealand	29	4.4	
	England	17	2.6	
	Other	89	13.4	
Total		664	100.0	
Lutheran	Australia	7,249	91.7	
	Germany	210	2.7	
	United States of America	57	0.7	
	Denmark	34	0.4	
	Finland	33	0.4	
	Sweden	29	0.4	
	Switzerland	26	0.3	
	Papua New Guinea	24	0.3	
	South Africa	18	0.2	
	New Zealand	16	0.2	
	Other	207	2.6	
	Total		7,903	100.0
Not Defined	Australia	1,283	83.5	
	England	56	3.6	
	New Zealand	52	3.4	
	Scotland	12	0.8	
	United States of America	11	0.7	
	Other	123	8.0	
Total		1,537	100.0	
Presbyterian	Australia	2,185	70.6	
	New Zealand	314	10.1	
	Scotland	158	5.1	
	South Africa	41	1.3	
	Korea, Republic of (South)	38	1.2	
	England	36	1.2	
	United States of America	26	0.8	
	Northern Ireland	22	0.7	
	Zimbabwe	22	0.7	
	Other	253	8.2	
	Total		3,095	100.0

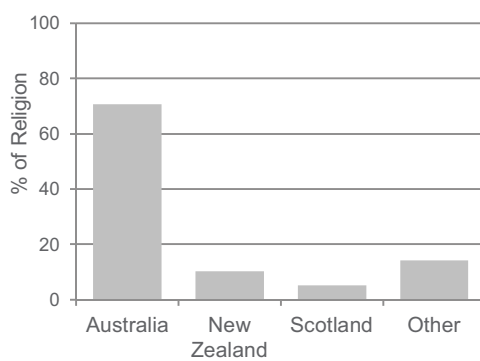
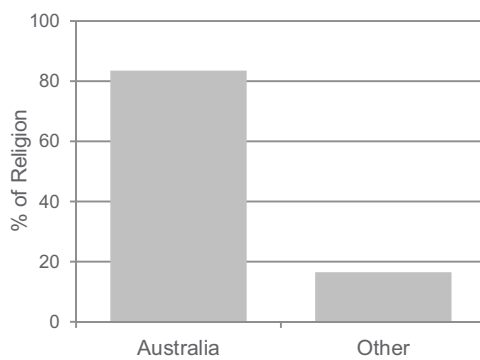
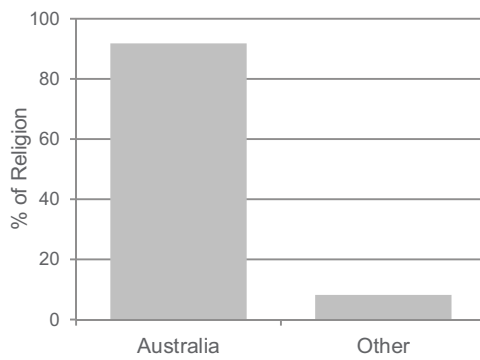
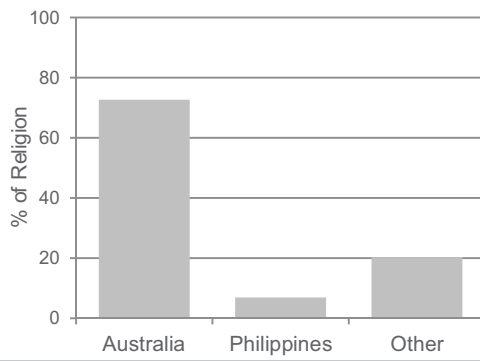

Table 2.12 (continued)

Birthplace of selected religions

Northern Territory: 2011 Census

Religion	Birthplace	Persons	% of Religion
Salvation Army	Australia	423	87.2
	England	16	3.3
	New Zealand	14	2.9
	Other	32	6.6
	Total	485	100.0
Seventh-day Adventist	Australia	243	49.3
	Zimbabwe	57	11.6
	Philippines	40	8.1
	Papua New Guinea	28	5.7
	New Zealand	15	3.0
	Cook Islands	15	3.0
	Kenya	14	2.8
	Indonesia	11	2.2
	Other	70	14.2
	Total	493	100.0
Uniting Church	Australia	13,540	92.1
	England	159	1.1
	Indonesia	146	1.0
	New Zealand	110	0.7
	South Africa	80	0.5
	Papua New Guinea	75	0.5
	Fiji	54	0.4
	Zimbabwe	44	0.3
	Philippines	41	0.3
	Scotland	40	0.3
	Other	418	2.8
		Total	14,707
Western Catholic	Australia	35,534	77.7
	Philippines	2,936	6.4
	England	665	1.5
	Timor-Leste	624	1.4
	New Zealand	580	1.3
	India	503	1.1
	Ireland	485	1.1
	Italy	379	0.8
	Papua New Guinea	223	0.5
	Germany	221	0.5
	Other	3,610	7.9
		Total	45,760

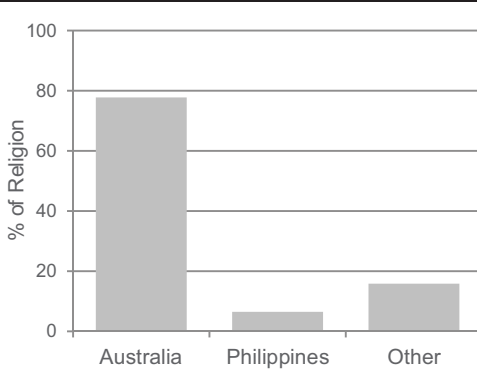
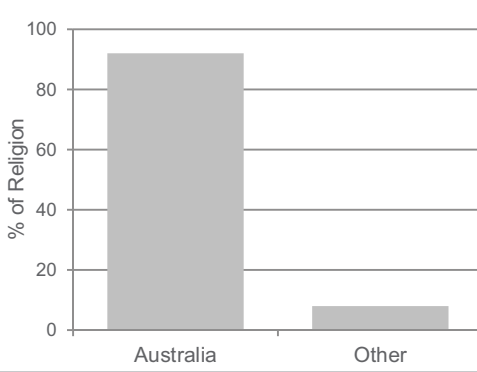
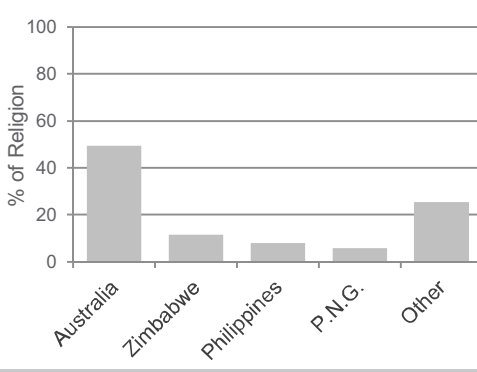
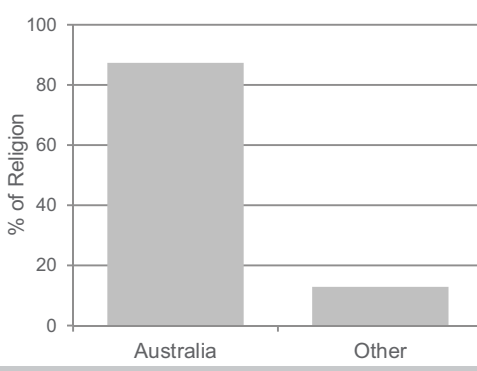
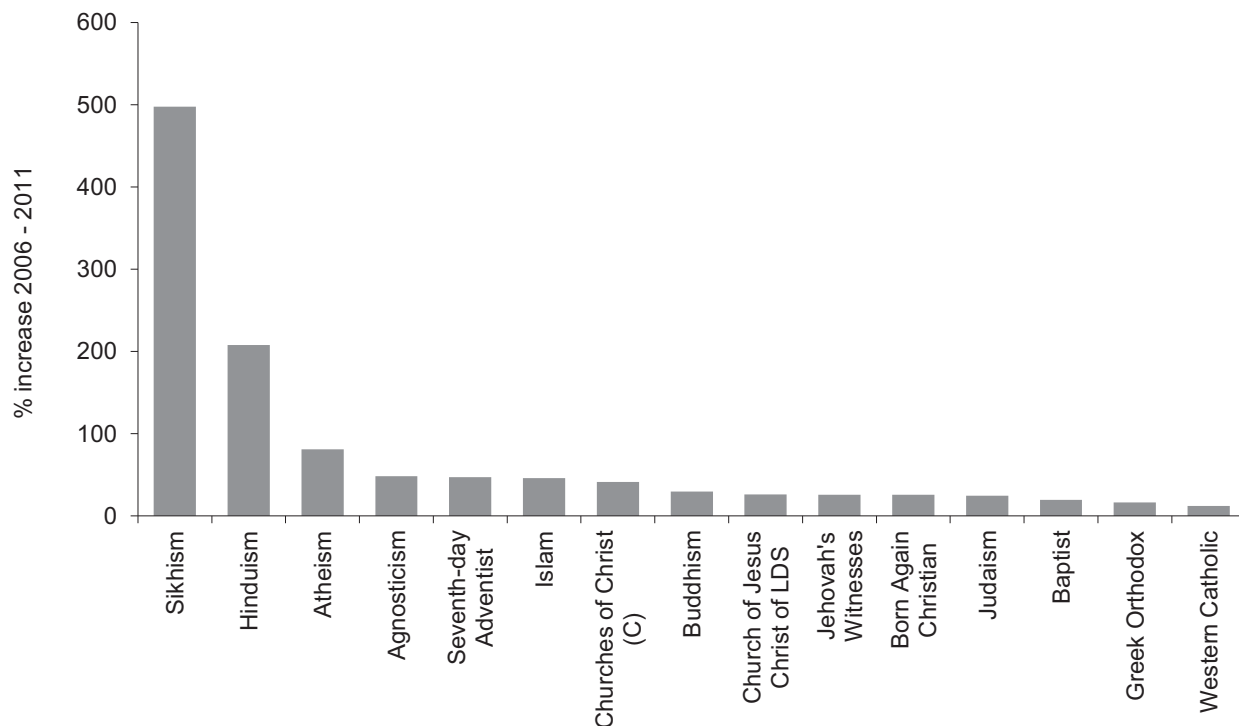

Chart 2.19

Fastest growing religions

Northern Territory: 2011 and 2006 Census



Rank	Religion	2011 Census	% change 2006-11
1	Sikhism	245	497.6
2	Hinduism	1,638	207.9
3	Atheism	643	81.1
4	Agnosticism	317	48.1
5	Seventh-day Adventist	491	47.0
6	Islam	1,587	46.0
7	Churches of Christ (Conference)	181	41.4
8	Buddhism	3,687	29.5
9	Church of Jesus Christ of LDS (Mormons)	534	25.9
10	Jehovah's Witnesses	662	25.9
11	Born Again Christian	118	25.5
12	Judaism	147	24.6
13	Baptist	5,649	19.5
14	Greek Orthodox	3,613	16.3
15	Western Catholic	45,754	12.2

Table 2.13**Ancestry****Northern Territory: 2011 and 2006 Census**

Rank	Ancestry	2011 Census	% of population	% of responses	2006 Census	% change 2006-2011
77	Afghan	73	0.0	0.0	53	37.7
124	African American	27	0.0	0.0	39	-30.8
28	African, so described	458	0.2	0.2	274	67.2
104	Afrikaner	42	0.0	0.0	47	-10.6
99	Albanian	44	0.0	0.0	47	-6.4
21	American	777	0.4	0.3	809	-4.0
69	Anglo-Indian	86	0.0	0.0	110	-21.8
83	Arab, nfd	59	0.0	0.0	29	103.4
114	Argentinian	32	0.0	0.0	23	39.1
137	Armenian	18	0.0	0.0	11	63.6
55	Asian, so described	153	0.1	0.1	86	77.9
1	Australian	63,886	30.1	24.0	64,484	-0.9
3	Australian Aboriginal	39,192	18.5	14.7	36,424	7.6
108	Australian South Sea Islander	40	0.0	0.0	57	-29.8
35	Austrian	327	0.2	0.1	349	-6.3
115	Balinese	32	0.0	0.0	24	33.3
52	Bangladeshi ¹	167	0.1	0.1
155	Bari ¹	10	0.0	0.0
153	Batswana	11	0.0	0.0
67	Belgian	88	0.0	0.0	69	27.5
113	Bengali	33	0.0	0.0	77	-57.1
126	Bhutanese ¹	24	0.0	0.0
101	Bosnian	43	0.0	0.0	27	59.3
78	Brazilian	71	0.0	0.0	27	163.0
70	British, nfd	83	0.0	0.0	63	31.7
133	Bulgarian	20	0.0	0.0	31	-35.5
49	Burmese	188	0.1	0.1	94	100.0
116	Burundian ¹	32	0.0	0.0
40	Canadian	312	0.1	0.1	255	22.4
130	Caribbean Islander, nfd	23	0.0	0.0	19	21.1
127	Central and West African, nec	24	0.0	0.0	16	50.0
80	Chilean	64	0.0	0.0	66	-3.0
7	Chinese	4,950	2.3	1.9	4,076	21.4
100	Colombian	44	0.0	0.0	27	63.0
85	Congolese ¹	58	0.0	0.0
66	Cook Islander	89	0.0	0.0	40	122.5
36	Croatian	323	0.2	0.1	267	21.0
156	Cuban	10	0.0	0.0
50	Cypriot	183	0.1	0.1	91	101.1
54	Czech	161	0.1	0.1	167	-3.6
29	Danish	453	0.2	0.2	472	-4.0
139	Dinka	17	0.0	0.0
11	Dutch	2,766	1.3	1.0	2,542	8.8
92	Eastern European, nfd	50	0.0	0.0	58	-13.8
74	Egyptian	77	0.0	0.0	52	48.1
2	English	51,667	24.4	19.4	44,669	15.7
73	Estonian	81	0.0	0.0	62	30.6
117	Ethiopian	32	0.0	0.0	27	18.5

Table 2.13 (continued)**Ancestry****Northern Territory: 2011 and 2006 Census**

Rank	Ancestry	2011 Census	% of Population	% of responses	2006 Census	% change 2006-2011
93	Eurasian, so described	50	0.0	0.0	48	4.2
63	European, so described	113	0.1	0.0	103	9.7
43	Fijian	277	0.1	0.1	172	61.0
82	Fijian Indian ¹	60	0.0	0.0
8	Filipino	4,375	2.1	1.6	2,597	68.5
45	Finnish	228	0.1	0.1	210	8.6
18	French	936	0.4	0.4	858	9.1
118	French Canadian	32	0.0	0.0	12	166.7
6	German	8,370	3.9	3.1	7,731	8.3
132	Ghanaian	22	0.0	0.0
10	Greek	3,645	1.7	1.4	3,047	19.6
142	Hispanic (North American)	15	0.0	0.0	28	-46.4
31	Hungarian	360	0.2	0.1	335	7.5
106	I-Kiribati	41	0.0	0.0	28	46.4
12	Indian	2,421	1.1	0.9	992	144.1
15	Indonesian	1,147	0.5	0.4	869	32.0
79	Iranian	67	0.0	0.0	38	76.3
134	Iraqi	19	0.0	0.0	14	35.7
4	Irish	16,500	7.8	6.2	14,347	15.0
9	Italian	3,671	1.7	1.4	3,306	11.0
123	Jamaican	30	0.0	0.0	20	50.0
42	Japanese	296	0.1	0.1	239	23.8
143	Javanese	15	0.0	0.0	14	7.1
86	Jewish	58	0.0	0.0	45	28.9
102	Karen	43	0.0	0.0
90	Kenyan	52	0.0	0.0	25	108.0
47	Khmer (Cambodian) ²	204	0.1	0.1	157	29.9
37	Korean	318	0.2	0.1	99	221.2
87	Lao	58	0.0	0.0	43	34.9
60	Latvian	133	0.1	0.0	150	-11.3
56	Lebanese	152	0.1	0.1	115	32.2
91	Liberian	51	0.0	0.0	85	-40.0
71	Lithuanian	83	0.0	0.0	55	50.9
75	Macedonian	74	0.0	0.0	37	100.0
41	Malay	311	0.1	0.1	317	-1.9
138	Malayali	18	0.0	0.0
34	Maltese	342	0.2	0.1	299	14.4
135	Manx	19	0.0	0.0	23	-17.4
14	Maori	1,289	0.6	0.5	1,004	28.4
94	Maritime South-East Asian, nec	48	0.0	0.0	13	269.2
76	Mauritian	74	0.0	0.0	69	7.2
119	Melanesian and Papuan, nec	32	0.0	0.0
120	Melanesian and Papuan, nfd	31	0.0	0.0	20	55.0
107	Mexican	41	0.0	0.0	21	95.2
144	Mongolian	15	0.0	0.0
151	Moroccan	12	0.0	0.0
96	Native North American Indian	47	0.0	0.0	53	-11.3
32	Nepalese	358	0.2	0.1	28	1,178.6

Table 2.13 (continued)

Ancestry

Northern Territory: 2011 and 2006 Census

Rank	Ancestry	2011 Census	% of Population	% of responses	2006 Census	% change 2006-2011
13	New Zealander	1,882	0.9	0.7	1,530	23.0
103	Nigerian	43	0.0	0.0	15	186.7
128	Ni-Vanuatu	24	0.0	0.0
95	Northern European, nfd	48	0.0	0.0	37	29.7
141	North-West European, nfd	16	0.0	0.0	21	-23.8
48	Norwegian	200	0.1	0.1	191	4.7
58	Oceanian, nfd	144	0.1	0.1	127	13.4
129	Other North African and Middle Eastern, nec ³	24	0.0	0.0	15	60.0
46	Pakistani	218	0.1	0.1	139	56.8
27	Papua New Guinean	516	0.2	0.2	523	-1.3
121	Peruvian	31	0.0	0.0	29	6.9
22	Polish	766	0.4	0.3	731	4.8
146	Polynesian, nfd	14	0.0	0.0	19	-26.3
24	Portuguese	653	0.3	0.2	661	-1.2
149	Puerto Rican	13	0.0	0.0
125	Punjabi	27	0.0	0.0
98	Romanian	46	0.0	0.0	45	2.2
38	Russian	317	0.1	0.1	273	16.1
131	Salvadoran	23	0.0	0.0
51	Samoan	169	0.1	0.1	91	85.7
5	Scottish	13,610	6.4	5.1	11,756	15.8
65	Serbian	97	0.0	0.0	274	-64.6
109	Seychellois	40	0.0	0.0	25	60.0
97	Shona ¹	47	0.0	0.0
147	Sikh	14	0.0	0.0
88	Singaporean	55	0.0	0.0	52	5.8
62	Sinhalese	115	0.1	0.0	367	-68.7
122	Slovak	31	0.0	0.0	37	-16.2
68	Slovene	87	0.0	0.0	56	55.4
89	Solomon Islander	54	0.0	0.0	42	28.6
110	Somali	40	0.0	0.0	39	2.6
26	South African	624	0.3	0.2	339	84.1
140	South American, nfd	17	0.0	0.0	14	21.4
57	South Eastern European, nfd	149	0.1	0.1
84	South Sudanese ¹	59	0.0	0.0
111	Southern and East African, nec	36	0.0	0.0	47	-23.4
150	Southern and Eastern European, nfd	13	0.0	0.0	11	18.2
81	Southern Asian, nfd	62	0.0	0.0	20	210.0
25	Spanish	629	0.3	0.2	569	10.5
30	Sri Lankan ¹	384	0.2	0.1
105	Sri Lankan Tamil ¹	42	0.0	0.0
61	Sudanese	123	0.1	0.0	198	-37.9
39	Swedish	313	0.1	0.1	282	11.0
33	Swiss	352	0.2	0.1	332	6.0
152	Tahitian	12	0.0	0.0
64	Taiwanese	103	0.0	0.0	26	296.2
112	Tamil, nfd ¹	34	0.0	0.0

Table 2.13 (continued)**Ancestry****Northern Territory: 2011 and 2006 Census**

Rank	Ancestry	2011 Census	% of Population	% of responses	2006 Census	% change 2006-2011
17	Thai	945	0.4	0.4	678	39.4
20	Timorese	863	0.4	0.3	780	10.6
136	Tokelauan	19	0.0	0.0
53	Tongan	163	0.1	0.1	117	39.3
23	Torres Strait Islander	717	0.3	0.3	370	93.8
72	Turkish	82	0.0	0.0	63	30.2
145	Ugandan	15	0.0	0.0
59	Ukrainian	140	0.1	0.1	121	15.7
148	Uruguayan	14	0.0	0.0	14	0.0
154	Venezuelan	11	0.0	0.0
19	Vietnamese	889	0.4	0.3	715	24.3
16	Welsh	997	0.5	0.4	918	8.6
157	Yoruba	10	0.0	0.0
158	Zambian	10	0.0	0.0
44	Zimbabwean	271	0.1	0.1	136	99.3
	Inadequately described	348	0.2	0.1	334	4.2
	Not elsewhere classified ⁴	301	0.1	0.1	297	1.3
	Not stated	24,669	11.6	9.2	23,840	3.5
	Total responses	266,733	..	100.0	241,236	10.6
	Total population	211,943	100.0	..	192,899	9.9

Note: Census respondents may select one or more Ancestry categories. Where a respondent marks more than one category, only the first two are coded. This table presents a count of all coded responses along with a percentage of all responses and a percentage of all persons. Care should be taken if adding responses together to achieve subtotals as double counting could occur.

1. Newly defined ethnicity in 2011 census
2. Reported as Khmer in 2006
3. Increased classification detail in 2011. Some elements which were included in 2006 have been redistributed into other classifications
4. Ancestries reported in 2006 which have no 2011 definition are incorporated into an overall NEC category

Table 2.14**Ancestry by birthplace of parents****Northern Territory: 2011 Census**

Ancestry	Australian Born					Overseas Born	Birthplace not stated	% of Total responses
	Both parents Australian born	Both parents overseas born	One parent OS born/ one parent Aust born	One parent OS born/ one parent not stated	Other ¹			
Australian	49,583	717	10,183	44	1,284	1,218	867	24.1
English	30,845	2,886	7,879	55	782	8,572	635	19.5
Australian Aboriginal	38,523	31	244	..	261	..	111	14.8
Irish	11,569	528	1,781	..	230	2,194	157	6.2
Scottish	8,561	666	1,848	..	143	2,217	134	5.1
German	5,062	598	1,102	..	101	1,405	72	3.2
Chinese	1,039	726	472	10	11	2,598	61	1.9
Filipino	108	487	391	..	20	3,308	58	1.7
Italian	1,625	576	722	..	50	648	33	1.4
Greek	838	933	632	..	46	1,101	59	1.4
Dutch	702	578	703	..	21	704	15	1.0
Indian	61	210	141	1,963	33	0.9
New Zealander	109	351	545	..	10	825	17	0.7
Maori	89	173	238	..	14	748	..	0.5
Indonesian	37	192	162	..	14	709	13	0.4
Welsh	442	68	182	277	..	0.4
Thai	10	126	138	648	15	0.4
French	316	85	114	367	10	0.3
Vietnamese	..	244	50	572	..	0.3
Timorese	22	234	84	507	14	0.3
American	44	77	187	458	12	0.3
Polish	220	158	142	206	..	0.3
Torres Strait Islander	650	12	11	..	18	0.3
Portuguese	44	169	69	359	..	0.2
South African	25	80	80	421	..	0.2
Spanish	156	60	52	320	..	0.2
Papua New Guinean	21	83	95	287	10	0.2
Danish	158	38	94	164	..	0.2
African, so described	..	30	17	361	22	0.2
Sri Lankan	21	59	47	258	..	0.1
Nepalese	..	20	325	..	0.1
Hungarian	61	93	87	106	..	0.1
Inadequately described	206	4	21	..	13	51	..	0.1
Other ancestries	1,448	1,642	1,220	..	25	5,433	92	3.7
Not stated	2,852	262	323	14	2,992	1,569	16,653	9.3
Total responses	155,451	13,210	30,056	161	6,077	40,905	19,148	100.0

Note: Census respondents may select one or more Ancestry categories. Where a respondent marks more than one category, only the first two are coded. This table presents a count of all coded responses along with a percentage of all responses and a percentage of all persons. Care should be taken if adding responses together to achieve subtotals as double counting could occur.

1. One parent Australian born and one parent with a not stated birthplace or both parents with a not stated birthplace

Table 2.15

Birthplace of selected ancestries

Northern Territory: 2011 Census

Ancestry	Birthplace	Persons	% of Ancestry
Australian	Australia	61,786	96.7
	New Zealand	215	0.3
	England	173	0.3
	Papua New Guinea	149	0.2
	United States of America	75	0.1
	Philippines	69	0.1
	Malaysia	62	0.1
	Canada	37	0.1
	Indonesia	33	0.1
	Thailand	32	0.1
	Other	1,255	2.0
	Total		63,886
Australian Aboriginal	Australia	39,073	99.7
	Other	119	0.3
Total		39,192	100.0
Chinese	Australia	2,280	46.1
	China (excludes SARs and Taiwan)	839	16.9
	Timor-Leste	498	10.1
	Malaysia	315	6.4
	Hong Kong (SAR of China)	183	3.7
	Taiwan	149	3.0
	Philippines	113	2.3
	Indonesia	97	2.0
	Singapore	90	1.8
	Other	386	7.8
	Total		4,950
Dutch	Australia	2,037	73.6
	Netherlands	419	15.1
	South Africa	78	2.8
	New Zealand	63	2.3
	Indonesia	38	1.4
	United States of America	17	0.6
	Sri Lanka	14	0.5
	England	11	0.4
	Other	89	3.2
	Total		2,766

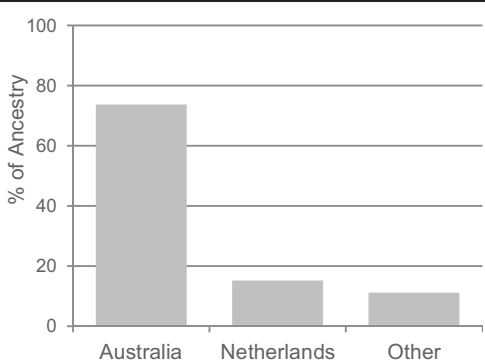
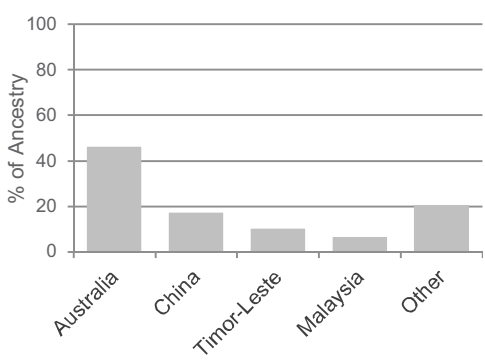
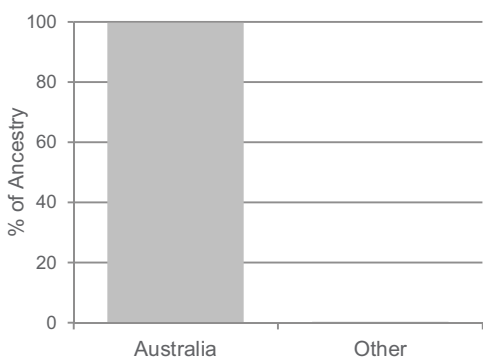
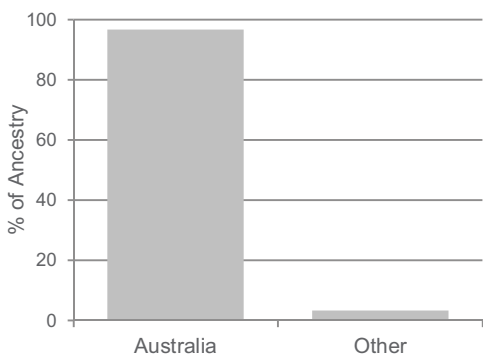

Table 2.15 (continued)
 Birthplace of selected ancestries

Northern Territory: 2011 Census

Ancestry	Birthplace	Persons	% of Ancestry
English	Australia	42,458	82.2
	England	4,865	9.4
	New Zealand	1,812	3.5
	United States of America	258	0.5
	South Africa	186	0.4
	India	144	0.3
	Papua New Guinea	129	0.2
	Zimbabwe	120	0.2
	Canada	104	0.2
	Scotland	95	0.2
	Other	1,496	2.9
	Total		51,667
Filipino	Philippines	3,241	74.1
	Australia	1,009	23.1
	Other	125	2.9
Total		4,375	100.0
French	Australia	547	58.4
	France	207	22.1
	New Zealand	24	2.6
	England	22	2.4
	Canada	18	1.9
	United States of America	16	1.7
	Mauritius	11	1.2
	Seychelles	11	1.2
	Other	80	8.5
Total		936	100.0
German	Australia	6,878	82.2
	Germany	828	9.9
	United States of America	175	2.1
	New Zealand	96	1.1
	England	64	0.8
	South Africa	48	0.6
	Papua New Guinea	25	0.3
	Canada	23	0.3
	Switzerland	16	0.2
	Malaysia	12	0.1
	Other	205	2.4
	Total		8,370

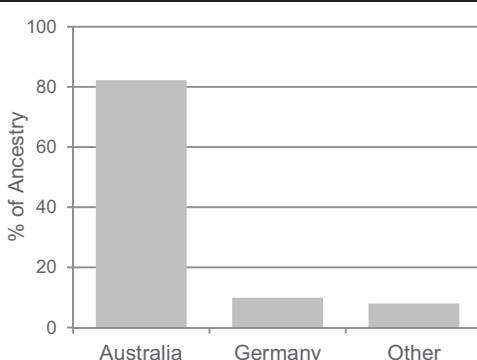
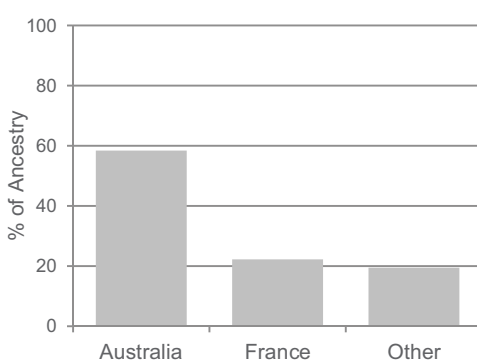
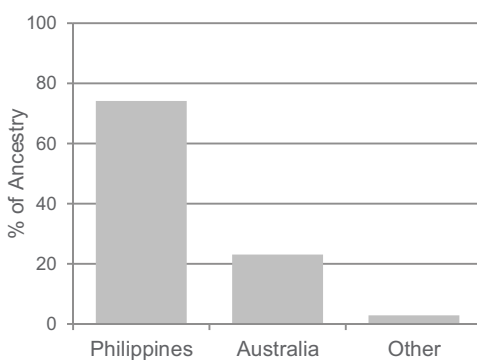
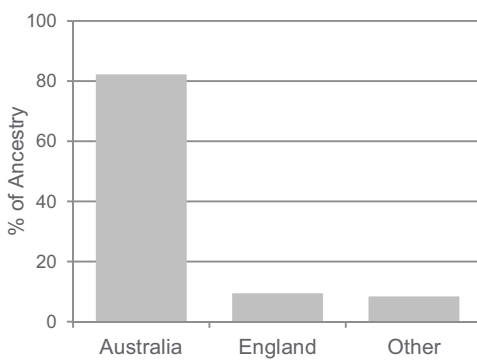

Table 2.15 (continued)

Birthplace of selected ancestries

Northern Territory: 2011 Census

Ancestry	Birthplace	Persons	% of Ancestry
Greek	Australia	2,474	67.9
	Greece	984	27.0
	Cyprus	69	1.9
	Other	118	3.2
	Total	3,645	100.0
Indian	India	1,612	66.6
	Australia	427	17.6
	Fiji	63	2.6
	Malaysia	48	2.0
	England	44	1.8
	Singapore	32	1.3
	South Africa	22	0.9
	Pakistan	19	0.8
	New Zealand	17	0.7
	Saudi Arabia	15	0.6
	Other	122	5.0
		Total	2,421
Indonesian	Indonesia	687	59.9
	Australia	416	36.3
	Other	44	3.8
	Total	1,147	100.0
Irish	Australia	14,129	85.6
	Ireland	589	3.6
	New Zealand	503	3.0
	England	485	2.9
	United States of America	157	1.0
	Northern Ireland	105	0.6
	Scotland	55	0.3
	Canada	50	0.3
	Papua New Guinea	40	0.2
	South Africa	39	0.2
	Other	348	2.1
	Total	16,500	100.0

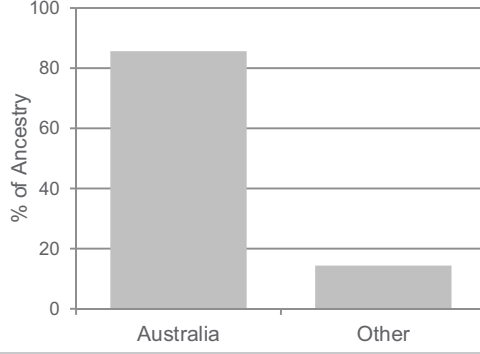
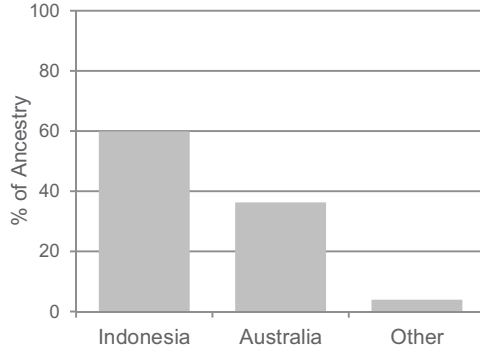
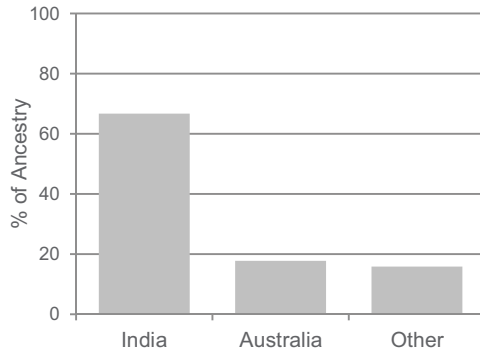
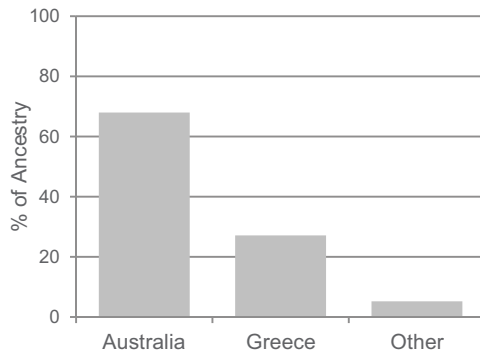

Table 2.15 (continued)

Birthplace of selected ancestries

Northern Territory: 2011 Census

Ancestry	Birthplace	Persons	% of Ancestry
Italian	Australia	2,991	81.5
	Italy	425	11.6
	United States of America	32	0.9
	New Zealand	29	0.8
	England	28	0.8
	Brazil	19	0.5
	South Africa	14	0.4
	France	13	0.4
	Canada	13	0.4
	Germany	11	0.3
	Other	96	2.6
	Total		3,671
Maori	New Zealand	735	57.0
	Australia	536	41.6
	Other	18	1.4
Total		1,289	100.0
New Zealander	Australia	1,020	54.2
	New Zealand	793	42.1
	Other	69	3.7
Total		1,882	100.0
Scottish	Australia	11,258	82.7
	New Zealand	764	5.6
	Scotland	731	5.4
	England	318	2.3
	United States of America	84	0.6
	South Africa	49	0.4
	Canada	43	0.3
	Papua New Guinea	33	0.2
	Zimbabwe	20	0.1
	India	17	0.1
	Other	293	2.2
Total		13,610	100.0

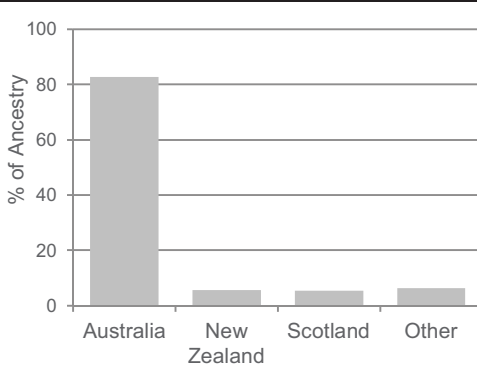
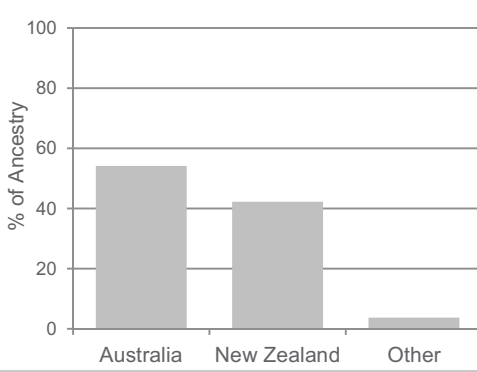
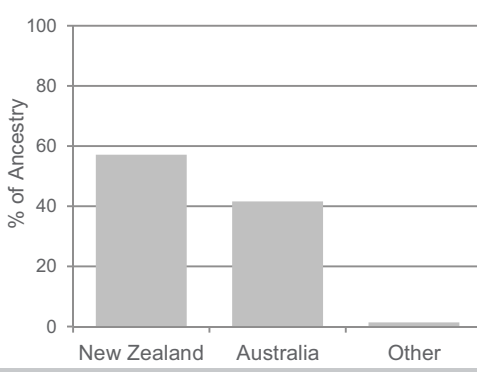
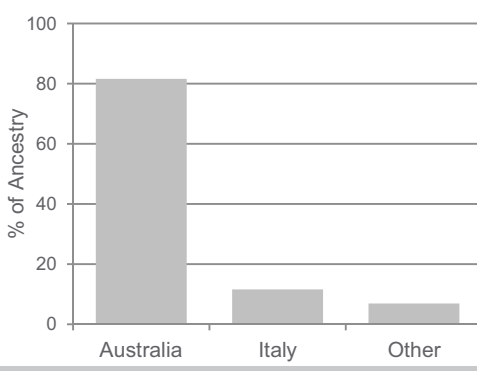

Table 2.15 (continued)
 Birthplace of selected ancestries

Northern Territory: 2011 Census

Ancestry	Birthplace	Persons	% of Ancestry
Thai	Thailand	637	67.4
	Australia	283	29.9
	Other	25	2.6
	Total	945	100.0
Timorese	Timor-Leste	472	54.7
	Australia	344	39.9
	Portugal	28	3.2
	Other	19	2.2
	Total	863	100.0
Vietnamese	Vietnam	541	60.9
	Australia	307	34.5
	Other	41	4.6
	Total	889	100.0
Welsh	Australia	702	70.4
	Wales	127	12.7
	England	75	7.5
	New Zealand	30	3.0
	Germany	11	1.1
	Other	52	5.2
	Total	997	100.0

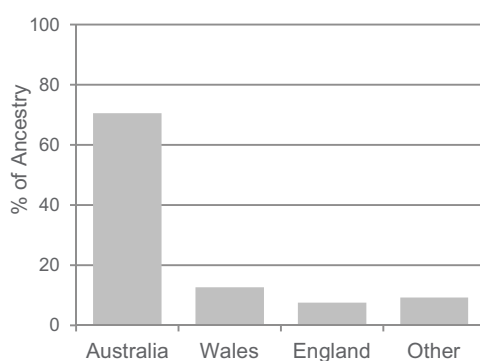
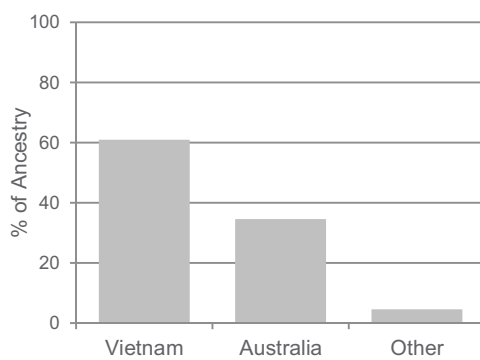
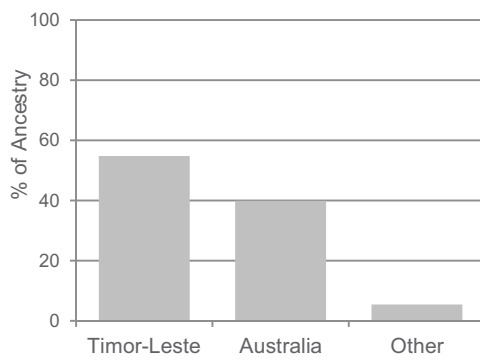
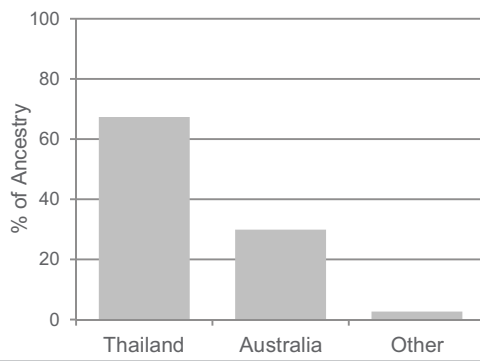

Table 2.16

Local government area of selected ancestries

Northern Territory: 2011 Census

Ancestry	LGA	Persons	% of Ancestry
Australian	Darwin	22,858	35.8
	Palmerston	11,741	18.4
	Alice Springs	9,498	14.9
	Litchfield	7,797	12.2
	Katherine	3,909	6.1
	Barkly	1,018	1.6
	West Arnhem	644	1.0
	Victoria-Daly	577	0.9
	Roper Gulf	556	0.9
	Coomalie	420	0.7
	Other	4,865	7.6
	Total		63,883
Australian Aboriginal	East Arnhem	7,949	20.3
	Roper Gulf	4,479	11.4
	West Arnhem	4,459	11.4
	Victoria-Daly	4,418	11.3
	MacDonnell	4,156	10.6
	Barkly	3,741	9.5
	Central Desert	2,762	7.0
	Tiwi Islands	2,170	5.5
	Alice Springs	1,666	4.3
	Darwin	1,415	3.6
	Other	1,973	5.0
	Total		39,188
Chinese	Darwin	3,427	69.1
	Palmerston	598	12.1
	Alice Springs	331	6.7
	Litchfield	271	5.5
	Katherine	97	2.0
	West Arnhem	33	0.7
	Roper Gulf	25	0.5
	Barkly	22	0.4
	Victoria-Daly	21	0.4
	Coomalie	13	0.3
	Other	119	2.4
	Total		4,957
Dutch	Darwin	1,048	38.1
	Palmerston	431	15.7
	Alice Springs	428	15.6
	Litchfield	424	15.4
	Katherine	80	2.9
	Barkly	36	1.3
	West Arnhem	36	1.3
	East Arnhem	14	0.5
	Central Desert	13	0.5
	Roper Gulf	13	0.5
	Other	226	8.2
	Total		2,749

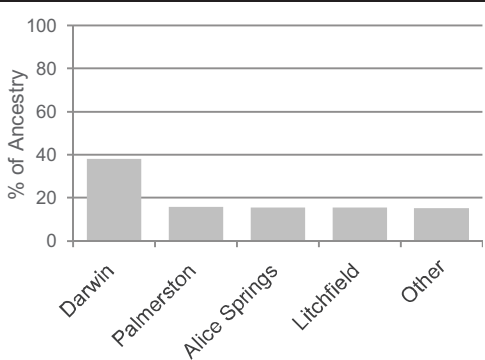
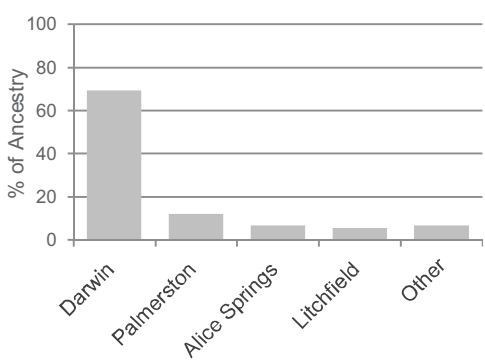
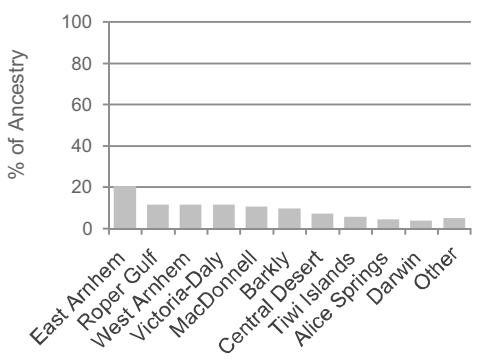
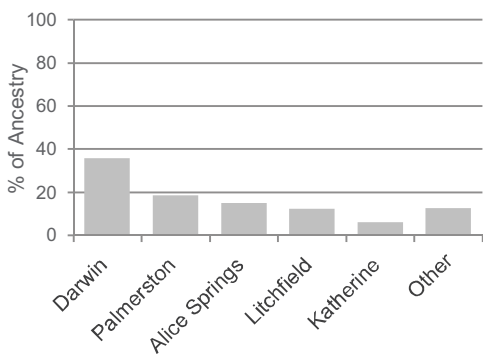

Table 2.16 (continued)

Local government area of selected ancestries

Northern Territory: 2011 Census

Ancestry	LGA	Persons	% of Ancestry
English	Darwin	19,625	38.0
	Palmerston	9,265	17.9
	Alice Springs	7,303	14.1
	Litchfield	6,380	12.3
	Katherine	2,723	5.3
	Barkly	769	1.5
	West Arnhem	487	0.9
	Victoria-Daly	440	0.9
	Roper Gulf	387	0.7
	Coomalie	309	0.6
	Other	3,974	7.7
	Total		51,662
Filipino	Darwin	2,624	59.9
	Palmerston	750	17.1
	Alice Springs	396	9.0
	Katherine	213	4.9
	Litchfield	154	3.5
	Barkly	58	1.3
	West Arnhem	25	0.6
	Coomalie	14	0.3
	Other	144	3.3
	Total		4,378
French	Darwin	409	44.0
	Alice Springs	123	13.2
	Palmerston	118	12.7
	Litchfield	89	9.6
	Katherine	36	3.9
	West Arnhem	19	2.0
	East Arnhem	16	1.7
	Barkly	12	1.3
	Victoria-Daly	11	1.2
	Other	97	10.4
Total		930	100.0
German	Darwin	3,114	37.2
	Palmerston	1,479	17.7
	Alice Springs	1,374	16.4
	Litchfield	988	11.8
	Katherine	443	5.3
	Barkly	110	1.3
	West Arnhem	79	0.9
	Roper Gulf	72	0.9
	Victoria-Daly	61	0.7
	MacDonnell	52	0.6
	Other	594	7.1
	Total		8,366

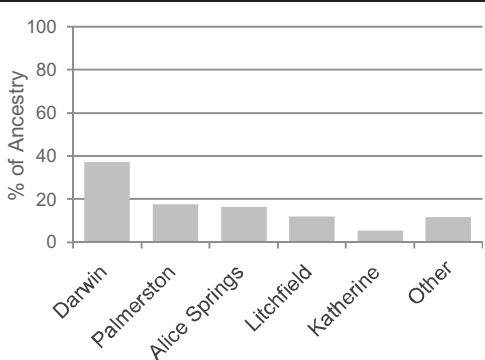
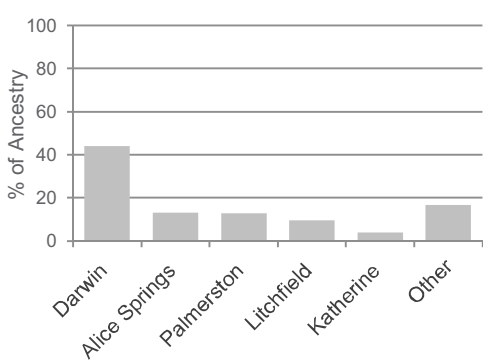
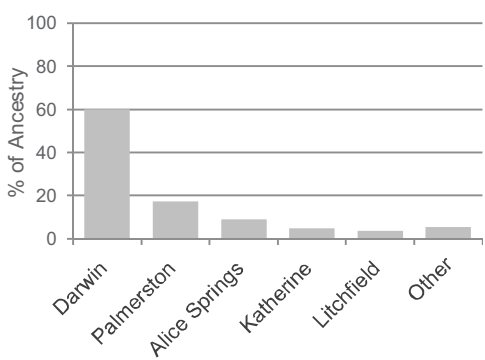
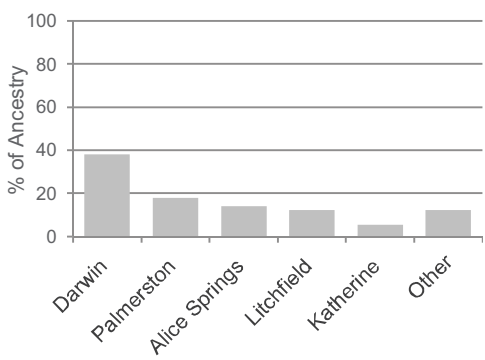

Table 2.16 (continued)

Local government area of selected ancestries

Northern Territory: 2011 Census

Ancestry	LGA	Persons	% of Ancestry
Greek	Darwin	2,924	80.4
	Palmerston	332	9.1
	Litchfield	155	4.3
	Alice Springs	86	2.4
	Katherine	32	0.9
	Barkly	27	0.7
	Other	81	2.2
Total		3,637	100.0
Indian	Darwin	1,385	57.5
	Alice Springs	519	21.5
	Palmerston	246	10.2
	Katherine	65	2.7
	Litchfield	49	2.0
	West Arnhem	23	1.0
	Barkly	22	0.9
Other	101	4.2	
Total		2,410	100.0
Indonesian	Darwin	809	71.0
	Palmerston	134	11.8
	Litchfield	73	6.4
	Alice Springs	40	3.5
	West Arnhem	16	1.4
	Other	68	6.0
Total		1,140	100.0
Irish	Darwin	6,801	41.3
	Palmerston	2,479	15.0
	Alice Springs	2,453	14.9
	Litchfield	1,811	11.0
	Katherine	766	4.6
	Barkly	267	1.6
	West Arnhem	187	1.1
	Victoria-Daly	133	0.8
	Roper Gulf	132	0.8
	MacDonnell	127	0.8
	Other	1,328	8.1
	Total		16,484

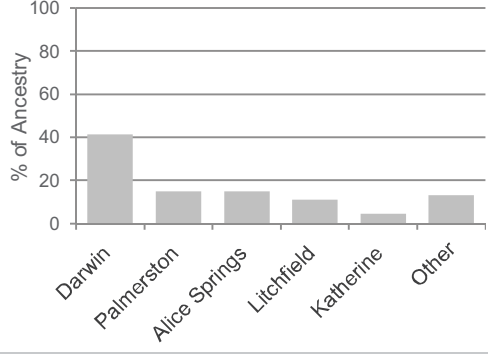
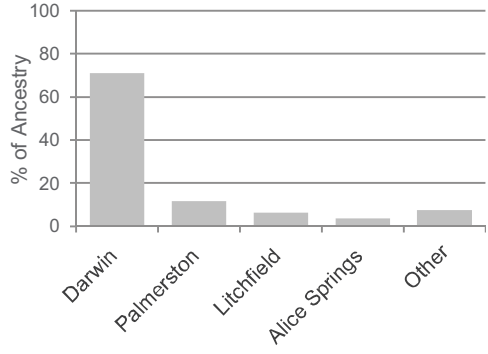
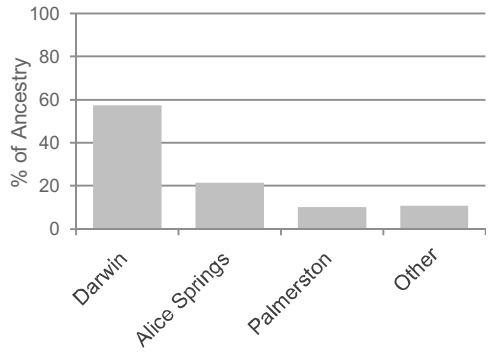
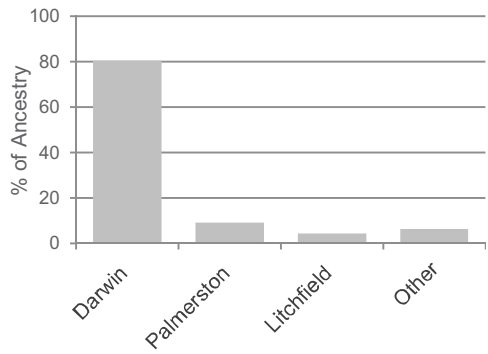

Table 2.16 (continued)

Local government area of selected ancestries

Northern Territory: 2011 Census

Ancestry	LGA	Persons	% of Ancestry	
Italian	Darwin	1,734	47.3	
	Alice Springs	527	14.4	
	Palmerston	511	13.9	
	Litchfield	352	9.6	
	Katherine	145	4.0	
	Barkly	37	1.0	
	West Arnhem	36	1.0	
	Victoria-Daly	26	0.7	
	East Arnhem	21	0.6	
	Roper Gulf	20	0.5	
	Other	258	7.0	
	Total		3,667	100.0
Maori	Darwin	460	35.5	
	Alice Springs	268	20.7	
	Palmerston	211	16.3	
	Litchfield	83	6.4	
	Katherine	53	4.1	
	Barkly	28	2.2	
	MacDonnell	18	1.4	
	Roper Gulf	12	0.9	
	Other	162	12.5	
	Total		1,295	100.0
New Zealander	Darwin	714	38.1	
	Palmerston	301	16.1	
	Alice Springs	233	12.4	
	Litchfield	196	10.5	
	Katherine	99	5.3	
	Barkly	31	1.7	
	West Arnhem	26	1.4	
	Victoria-Daly	24	1.3	
	Roper Gulf	23	1.2	
	East Arnhem	22	1.2	
	Other	204	10.9	
	Total		1,873	100.0
Scottish	Darwin	5,382	39.6	
	Palmerston	2,173	16.0	
	Alice Springs	1,925	14.2	
	Litchfield	1,674	12.3	
	Katherine	637	4.7	
	Barkly	213	1.6	
	West Arnhem	149	1.1	
	Victoria-Daly	142	1.0	
	Roper Gulf	137	1.0	
	Coomalie	94	0.7	
	Other	1,065	7.8	
	Total		13,591	100.0

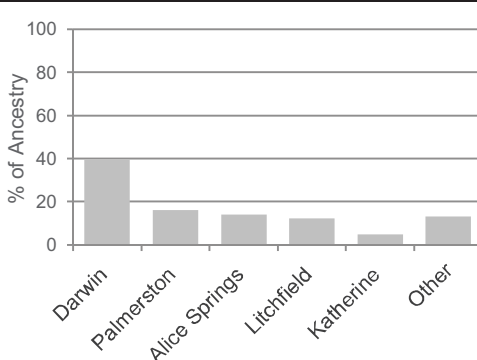
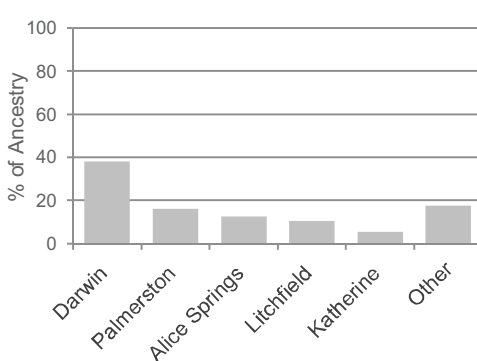
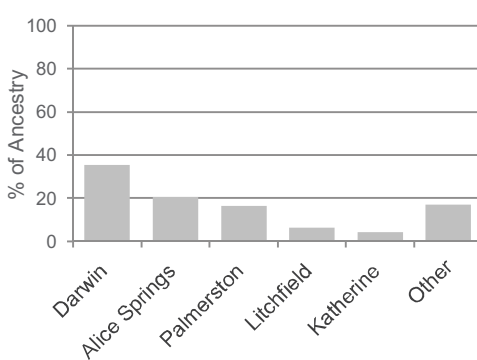
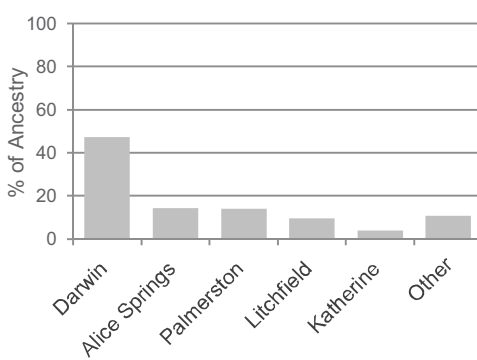

Table 2.16 (continued)

Local government area of selected ancestries

Northern Territory: 2011 Census

Ancestry	LGA	Persons	% of Ancestry
Thai	Darwin	529	56.0
	Palmerston	167	17.7
	Litchfield	84	8.9
	Alice Springs	55	5.8
	Katherine	18	1.9
	Barkly	12	1.3
	West Arnhem	12	1.3
	Other	67	7.1
Total		944	100.0
Timorese	Darwin	694	80.4
	Palmerston	137	15.9
	Litchfield	12	1.4
	Other	20	2.3
Total		863	100.0
Vietnamese	Darwin	452	51.7
	Litchfield	162	18.5
	Palmerston	135	15.4
	Alice Springs	63	7.2
	Other	63	7.2
	Total		875
Welsh	Darwin	407	40.9
	Palmerston	162	16.3
	Alice Springs	155	15.6
	Litchfield	96	9.7
	Katherine	39	3.9
	Barkly	17	1.7
	East Arnhem	13	1.3
	Other	105	10.6
Total		994	100.0

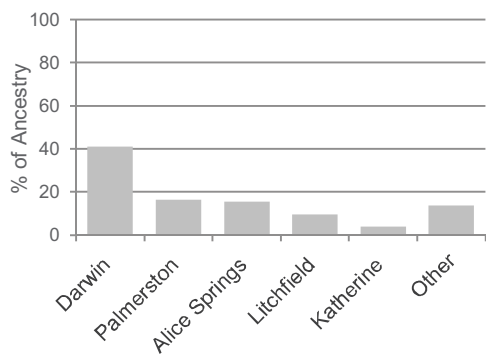
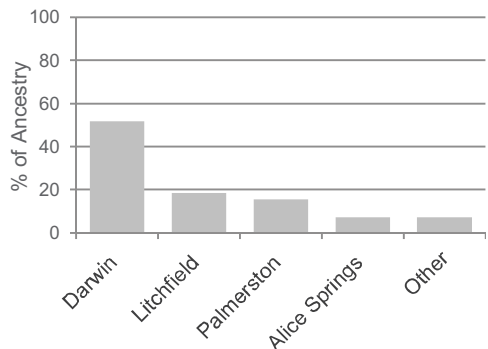
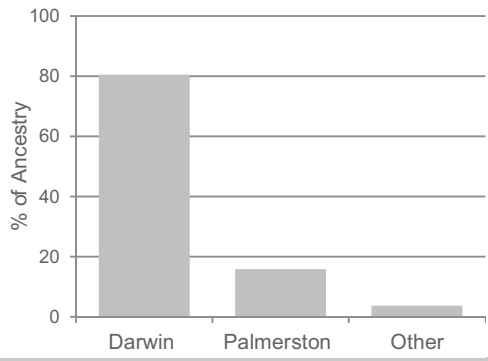
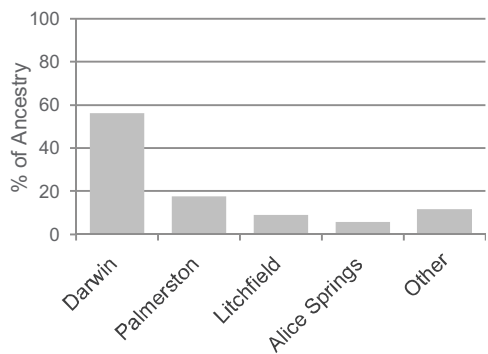

Chart 2.20

Age-Gender profiles for selected ancestries

Northern Territory: 2011 Census

Chart 2.20.1

Ancestry: African, so described

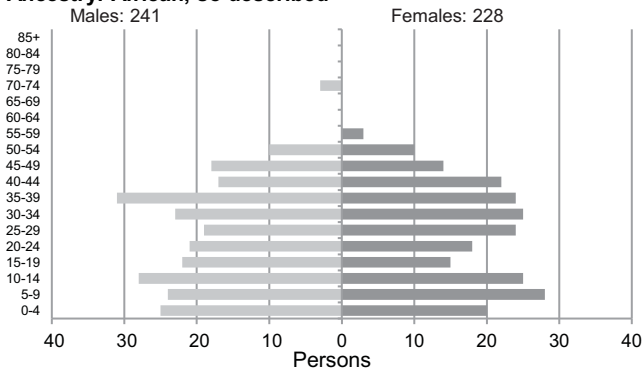

Chart 2.20.2

Ancestry: American

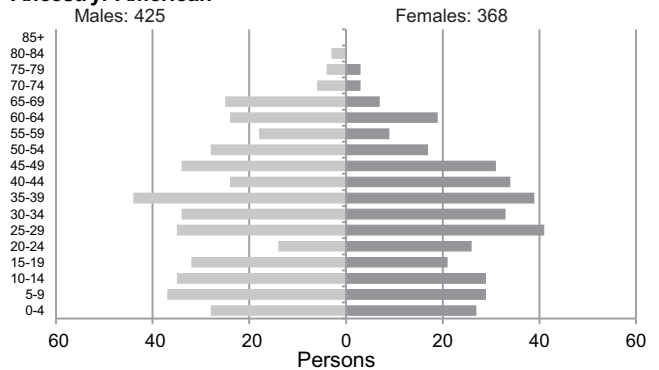

Chart 2.20.3

Ancestry: Australian

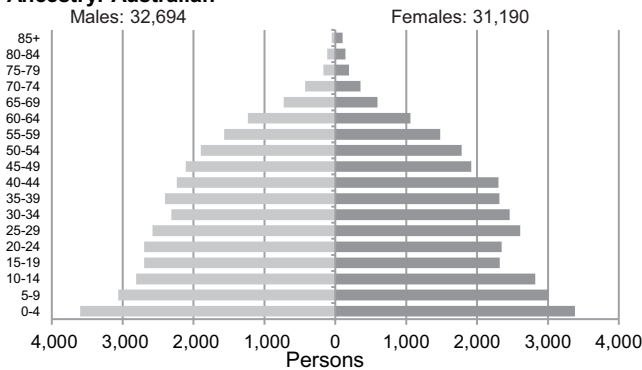

Chart 2.20.4

Ancestry: Australian Aboriginal

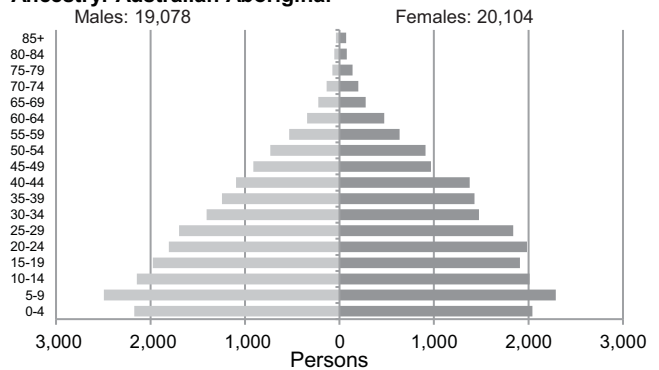

Chart 2.20.5

Ancestry: Austrian

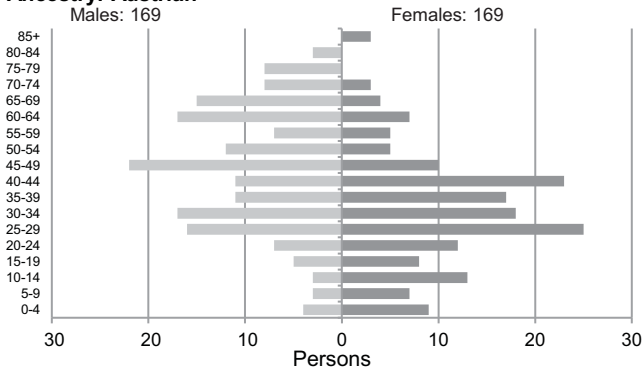

Chart 2.20.6

Ancestry: Chinese

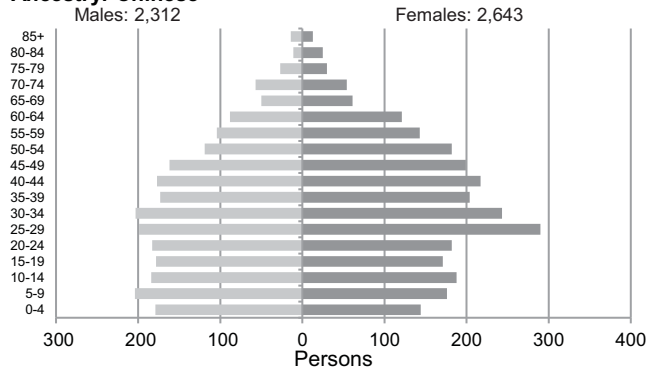

Chart 2.20.7

Ancestry: Croatian

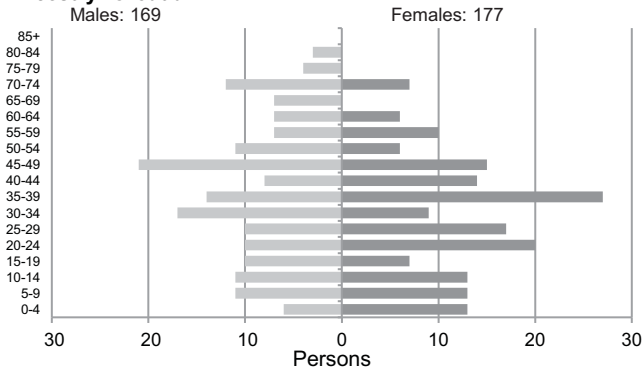

Chart 2.20.8

Ancestry: Danish

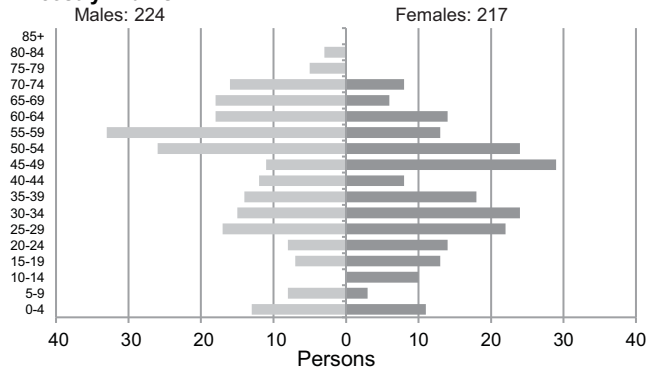

Chart 2.20 (continued)

Age-Gender profiles for selected ancestries

Northern Territory: 2011 Census

Chart 2.20.9

Ancestry: Dutch

Males: 1,412

Females: 1,356

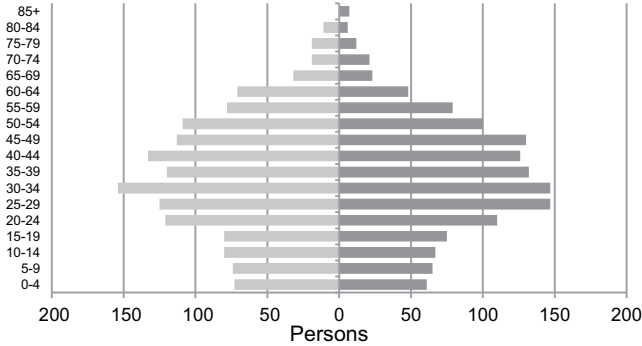

Chart 2.20.10

Ancestry: English

Males: 26,748

Females: 24,927

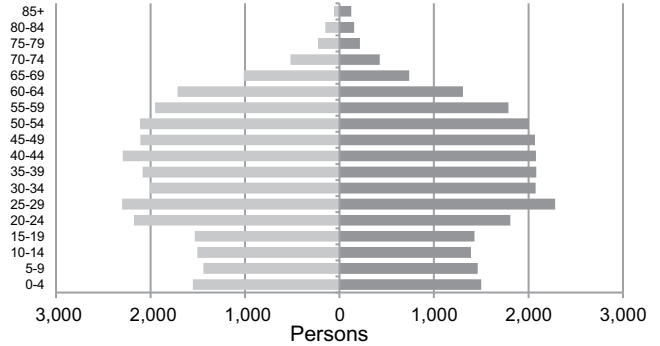

Chart 2.20.11

Ancestry: Filipino

Males: 1,827

Females: 2,545

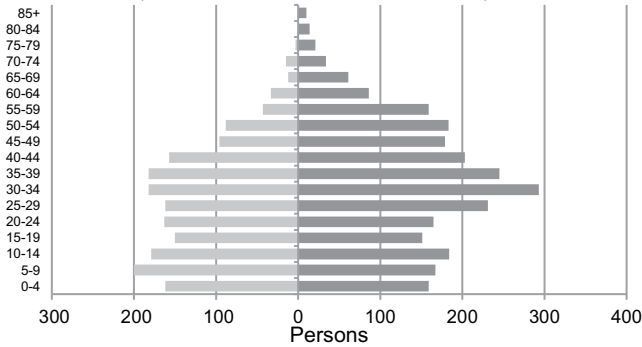

Chart 2.20.12

Ancestry: French

Males: 454

Females: 470

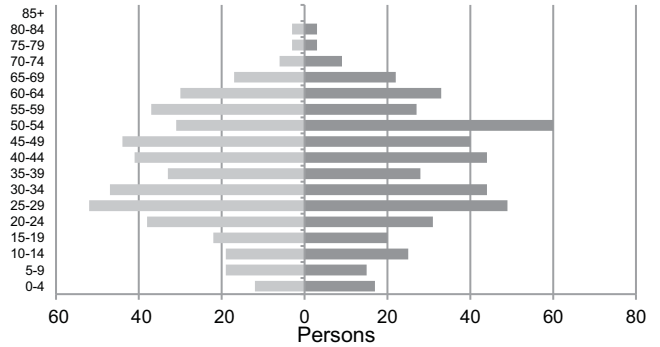

Chart 2.20.13

Ancestry: German

Males: 4,280

Females: 4,102

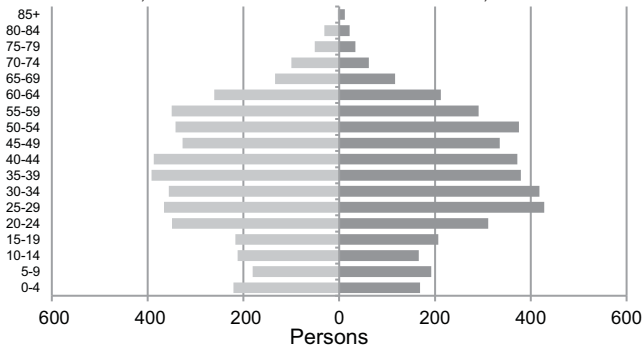

Chart 2.20.14

Ancestry: Greek

Males: 1,974

Females: 1,651

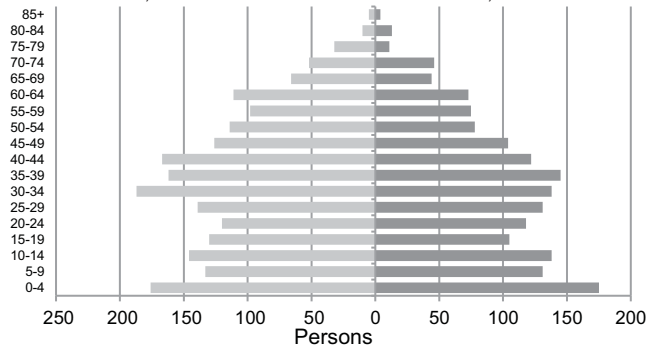

Chart 2.20.15

Ancestry: Hungarian

Males: 193

Females: 166

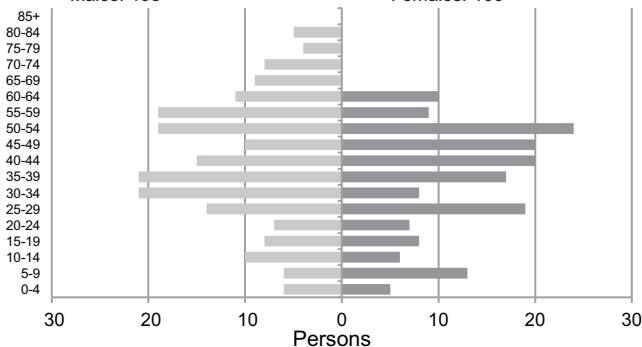

Chart 2.20.16

Ancestry: Inadequately described

Males: 214

Females: 150

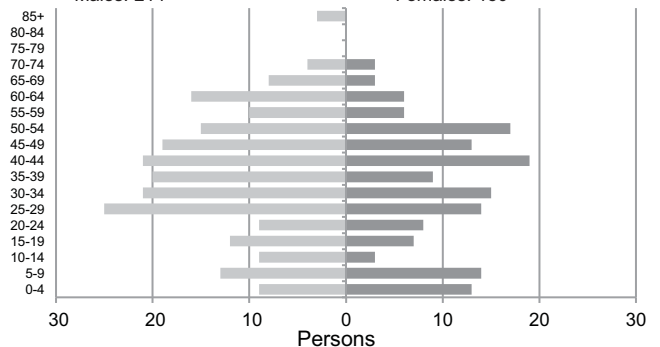

Chart 2.20 (continued)

Age-Gender profiles for selected ancestries

Northern Territory: 2011 Census

Chart 2.20.17

Ancestry: Indian

Males: 1,273

Females: 1,151

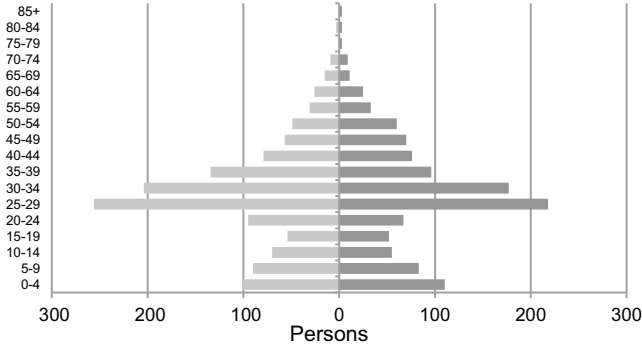

Chart 2.20.18

Ancestry: Indonesian

Males: 448

Females: 703

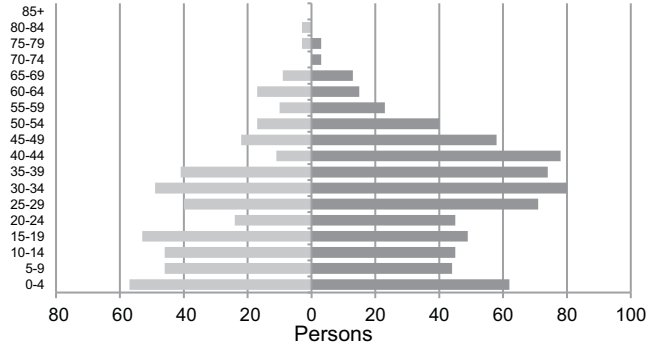

Chart 2.20.19

Ancestry: Irish

Males: 8,408

Females: 8,051

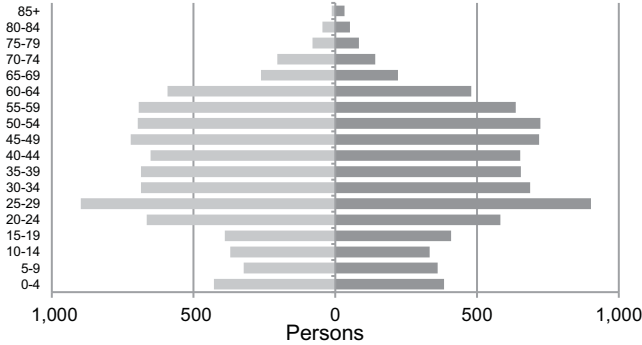

Chart 2.20.20

Ancestry: Italian

Males: 1,869

Females: 1,805

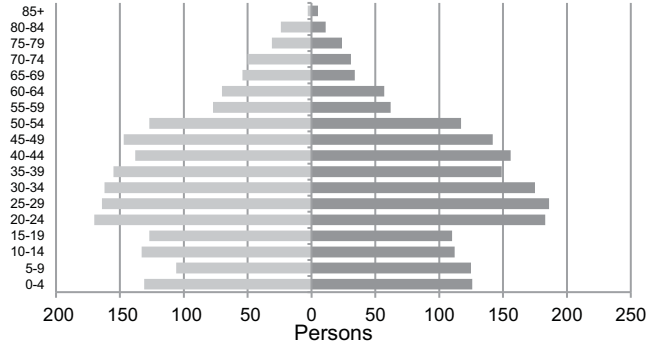

Chart 2.20.21

Ancestry: Korean

Males: 147

Females: 165

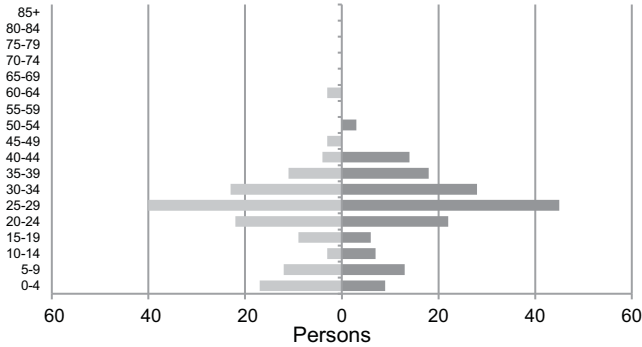

Chart 2.20.22

Ancestry: Maltese

Males: 182

Females: 166

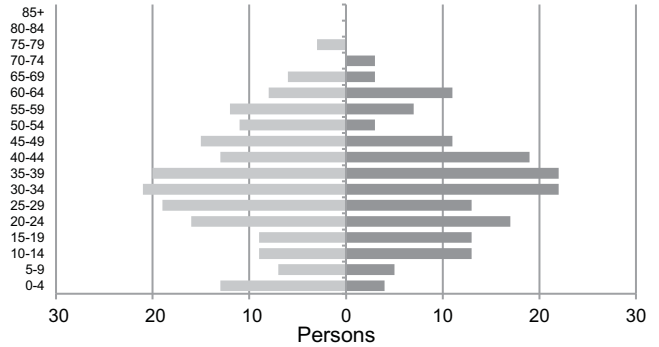

Chart 2.20.23

Ancestry: Maori

Males: 627

Females: 670

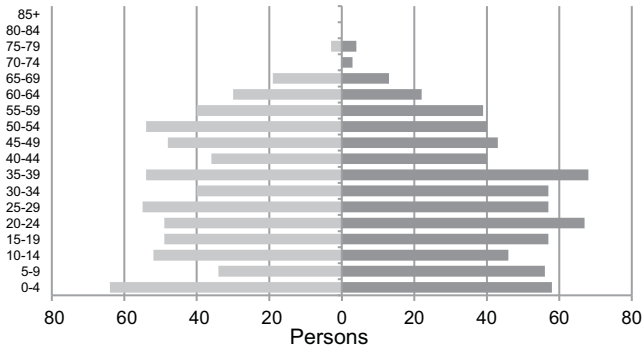

Chart 2.20.24

Ancestry: Nepalese

Males: 204

Females: 143

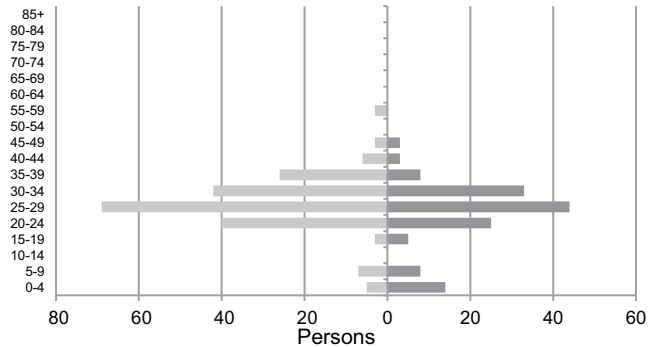

Chart 2.20 (continued)

Age-Gender profiles for selected ancestries

Northern Territory: 2011 Census

Chart 2.20.25

Ancestry: New Zealander

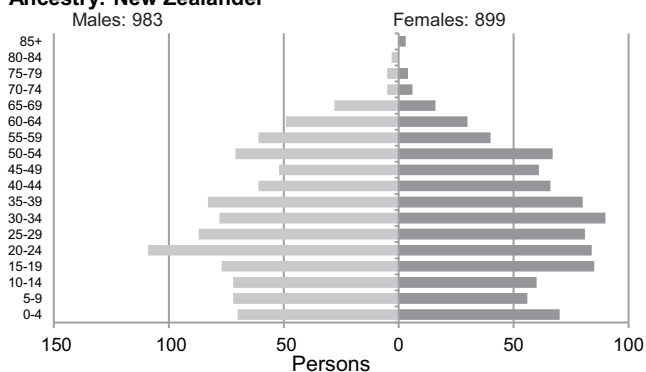

Chart 2.20.26

Ancestry: Papua New Guinean

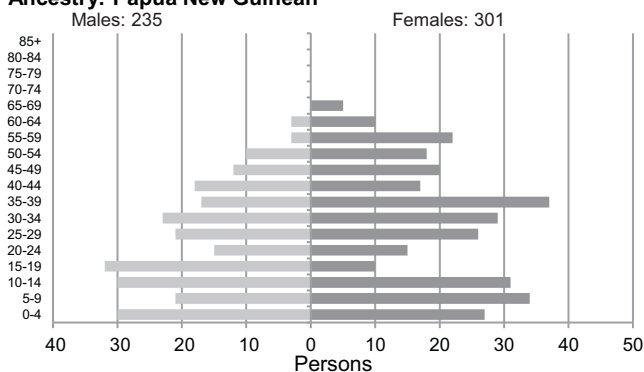

Chart 2.20.27

Ancestry: Polish

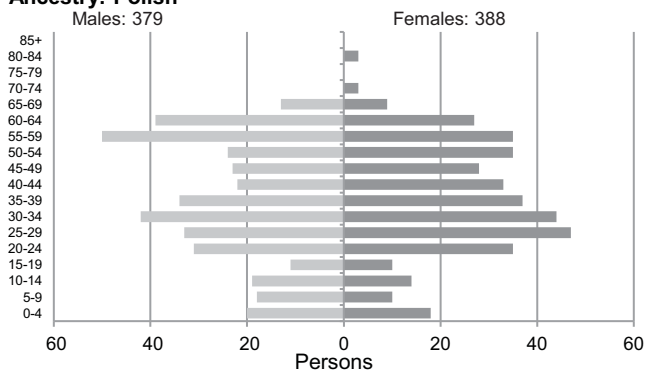

Chart 2.20.28

Ancestry: Portuguese

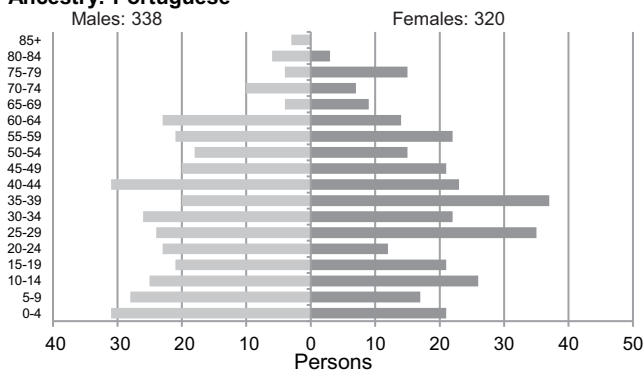

Chart 2.20.29

Ancestry: Russian

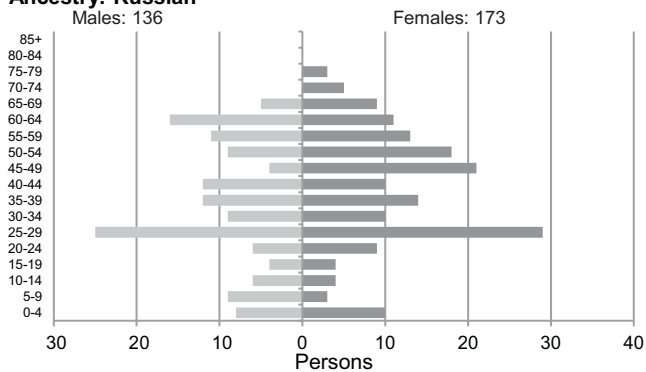

Chart 2.20.30

Ancestry: Scottish

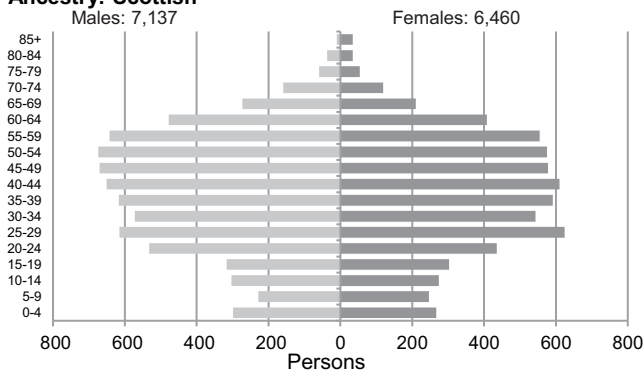

Chart 2.20.31

Ancestry: South African

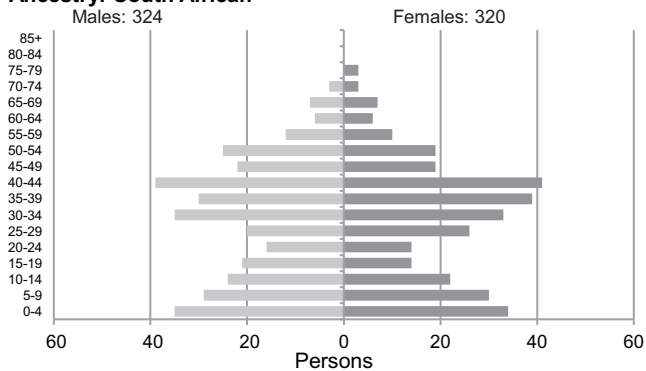

Chart 2.20.32

Ancestry: Spanish

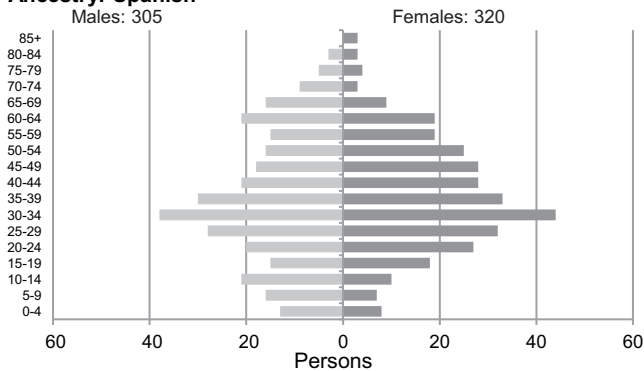

Chart 2.20 (continued)

Age-Gender profiles for selected ancestries

Northern Territory: 2011 Census

Chart 2.20.33

Ancestry: Sri Lankan

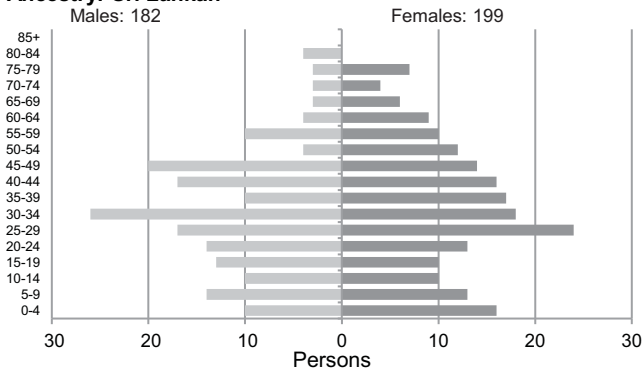

Chart 2.20.34

Ancestry: Swedish

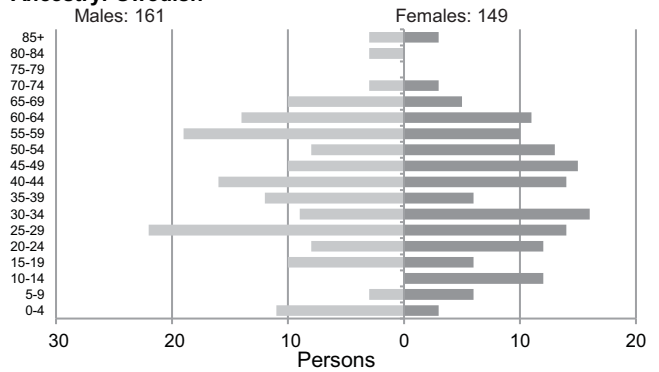

Chart 2.20.35

Ancestry: Swiss

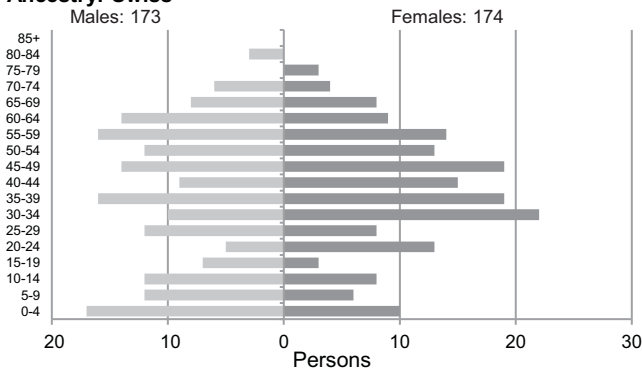

Chart 2.20.36

Ancestry: Thai

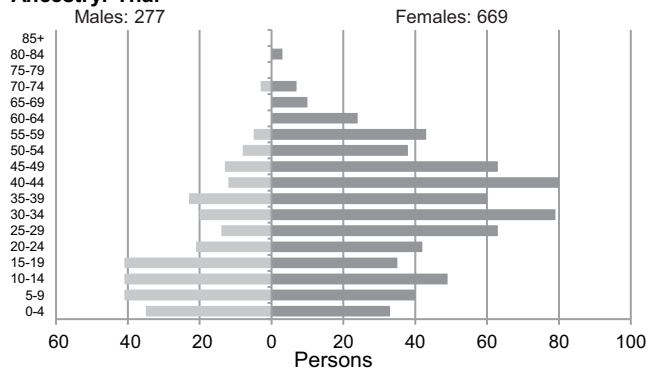

Chart 2.20.37

Ancestry: Timorese

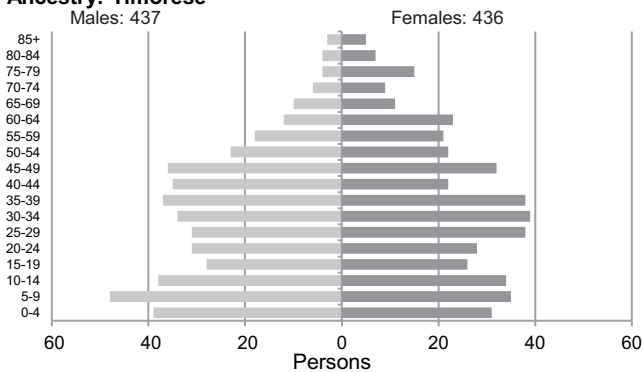

Chart 2.20.38

Ancestry: Torres Strait Islander

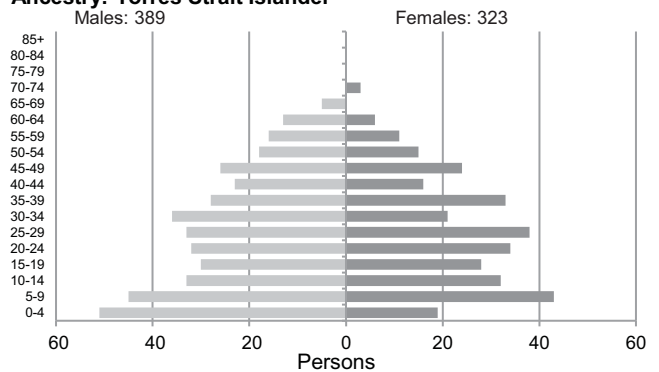

Chart 2.20.39

Ancestry: Vietnamese

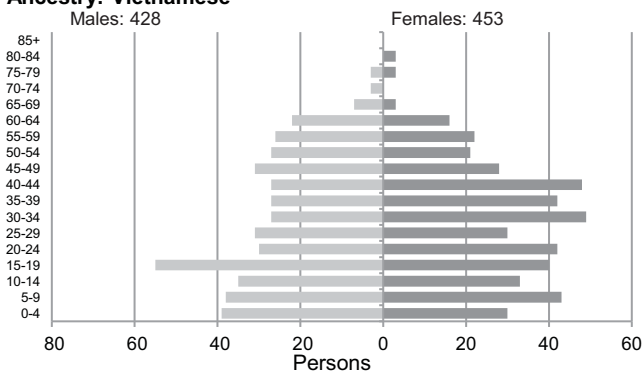

Chart 2.20.40

Ancestry: Welsh

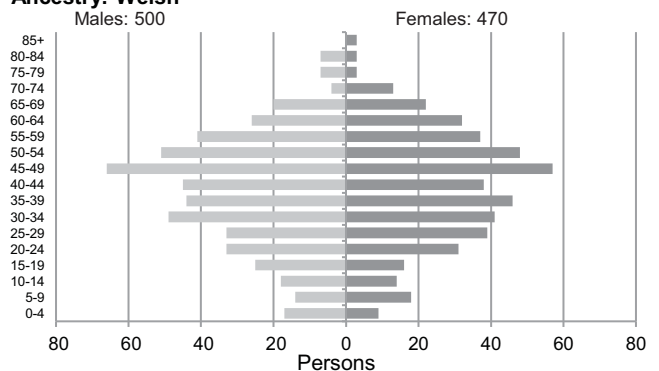

Table 2.17

**Education, employment and income statistics for selected birthplaces
Northern Territory: 2011 Census**

	Birthplaces:				
	Australia	England	New Zealand	Philippines	India
Educational Attainment (% of population aged 15 and over)					
Bachelor degree or higher	13.4	25.9	17.7	35.4	58.2
Advanced diploma/diploma	6.4	11.6	9.9	6.6	14.0
Certificate 1, 2, 3 or 4	18.6	21.2	23.4	13.3	6.5
Year 12 or equivalent	14.1	13.6	17.8	18.2	10.0
Less than 12 years of schooling	38.9	22.5	25.5	17.2	7.2
Educational attainment not stated	8.6	5.2	5.7	9.2	4.2
Unemployment rate (%)	5.6	2.6	2.6	3.4	4.1
Participation rate (%)	71.5	76.3	85.7	82.5	83.0
Industry (% of those working)					
Agriculture, Forestry & Fishing	2.0	1.3	1.7	1.0	0.5
Mining	2.9	2.2	4.6	0.7	1.0
Manufacturing	4.0	3.6	5.5	4.9	3.8
Electricity, Gas, Water & Waste Services	1.4	1.7	1.4	0.8	2.0
Construction	8.4	7.3	10.5	3.5	1.8
Wholesale Trade	2.2	2.1	2.0	2.6	0.9
Retail Trade	8.0	7.2	7.8	13.7	8.8
Accommodation & Food Services	4.7	5.7	8.2	17.9	11.3
Transport, Postal & Warehousing	4.6	5.8	7.8	2.9	5.5
Information Media & Telecommunications	1.1	1.6	1.0	0.5	0.5
Financial & Insurance Services	1.4	1.0	1.3	0.9	1.1
Rental, Hiring & Real Estate Services	1.5	1.4	1.5	1.5	1.0
Professional, Scientific & Technical Services	4.6	6.4	3.8	4.9	5.6
Administrative & Support Services	2.8	3.6	3.7	3.9	1.4
Public Administration & Safety	22.8	20.5	15.4	9.8	14.3
Education & Training	8.8	11.2	10.3	16.7	29.5
Healthcare & Social Assistance	9.3	11.0	6.8	4.3	7.3
Arts & Recreation Services	2.3	1.6	1.9	4.0	1.2
Other Services	5.3	3.4	3.4	4.2	1.1
Inadequately Described	0.4	0.7	0.7	0.3	0.3
Not Stated	1.5	0.6	0.9	1.0	1.4
Occupation (% of those working)					
Managers	12.1	15.3	13.1	6.0	7.9
Professionals	19.1	25.8	19.2	12.2	39.2
Technicians & Trades Workers	15.3	13.9	15.3	18.3	10.7
Community & Personal Service Workers	13.5	11.3	12.4	17.1	12.6
Clerical & Administrative Workers	15.3	16.0	14.9	12.9	10.4
Sales Workers	6.8	5.6	6.0	11.6	6.1
Machinery Operators & Drivers	6.3	4.6	8.6	4.0	5.9
Labourers	9.1	5.9	8.8	16.6	5.1
Not Stated	1.4	1.1	1.3	0.6	1.0
Income (% of population aged 15 and over)					
Nil or negative income	6.6	4.6	4.5	8.6	11.7
\$1 - \$399 per week	27.3	16.0	11.5	15.5	9.8
\$400 - \$799 per week	16.9	18.8	19.7	29.2	21.7
\$800 - \$999 per week	9.3	10.7	13.6	17.0	13.9
\$1,000 - \$1,499 per week	18.2	22.0	24.5	20.2	24.7
More than \$1,500 per week	15.9	25.2	23.3	7.0	16.2
Not Stated	5.9	2.6	2.7	2.5	2.0

Table 2.17 (continued)

Education, employment and income statistics for selected birthplaces

Northern Territory: 2011 Census

	Birthplaces:				
	United States of America	Greece	Indonesia	Timor-Leste	Germany
Educational Attainment (% of population aged 15 and over)					
Bachelor degree or higher	48.8	2.2	20.7	6.9	23.4
Advanced diploma/diploma	8.9	2.0	8.4	5.3	10.9
Certificate 1, 2, 3 or 4	6.6	12.8	6.9	9.8	26.2
Year 12 or equivalent	24.9	11.1	26.8	24.3	13.0
Less than 12 years of schooling	8.7	63.2	19.2	43.0	17.1
Educational attainment not stated	2.2	8.7	18.0	10.7	9.4
Unemployment rate (%)	2.8	5.3	5.5	3.0	3.7
Participation rate (%)	79.7	57.5	59.0	69.3	69.0
Industry (% of those working)					
Agriculture, Forestry & Fishing	1.2	0.6	1.6	0.0	3.3
Mining	2.9	0.0	2.8	0.6	1.7
Manufacturing	1.6	4.2	4.7	4.5	5.1
Electricity, Gas, Water & Waste Services	1.0	0.0	0.8	1.0	1.3
Construction	1.9	59.5	1.8	2.7	7.3
Wholesale Trade	1.0	0.8	1.8	4.8	2.2
Retail Trade	4.9	6.3	9.1	16.4	6.6
Accommodation & Food Services	2.6	4.2	21.1	22.3	11.1
Transport, Postal & Warehousing	2.5	0.8	4.7	7.1	4.3
Information Media & Telecommunications	1.6	0.0	0.0	0.8	1.2
Financial & Insurance Services	0.0	1.8	1.0	1.6	1.5
Rental, Hiring & Real Estate Services	1.0	1.2	0.8	1.4	2.2
Professional, Scientific & Technical Services	22.5	2.2	2.8	2.4	6.0
Administrative & Support Services	2.0	3.0	7.5	5.9	6.3
Public Administration & Safety	32.1	2.8	9.3	9.8	12.5
Education & Training	6.4	3.2	13.8	7.1	10.0
Healthcare & Social Assistance	8.7	2.4	8.3	5.3	9.0
Arts & Recreation Services	1.9	0.8	3.9	1.4	2.7
Other Services	2.3	3.0	1.8	2.3	4.2
Inadequately Described	0.7	0.8	0.0	0.0	1.2
Not Stated	1.0	2.2	2.0	2.4	0.5
Occupation (% of those working)					
Managers	13.0	14.5	5.3	16.6	14.5
Professionals	43.1	3.6	12.6	6.3	24.3
Technicians & Trades Workers	8.4	42.3	9.1	12.4	16.4
Community & Personal Service Workers	8.3	3.2	16.5	7.1	11.5
Clerical & Administrative Workers	13.5	5.4	12.6	10.6	13.1
Sales Workers	4.7	5.4	8.7	8.5	7.0
Machinery Operators & Drivers	2.2	2.8	5.7	10.6	4.3
Labourers	2.5	19.2	26.6	25.0	7.1
Not Stated	3.5	1.6	1.0	0.6	1.3
Income (% of population aged 15 and over)					
Nil or negative income	13.3	12.5	17.0	7.1	7.8
\$1 - \$399 per week	9.5	25.9	19.2	25.9	20.9
\$400 - \$799 per week	10.4	15.9	24.9	25.4	22.7
\$800 - \$999 per week	8.8	7.1	9.7	12.4	9.9
\$1,000 - \$1,499 per week	17.8	17.9	9.6	16.1	18.6
More than \$1,500 per week	38.0	13.8	4.9	7.8	16.0
Not Stated	2.3	6.9	14.8	5.3	4.1

Table 2.17 (continued)

Education, employment and income statistics for selected birthplaces

Northern Territory: 2011 Census

	Birthplaces:				
	China (excludes SARs and Taiwan)	Scotland	South Africa	Thailand	Vietnam
Educational Attainment (% of population aged 15 and over)					
Bachelor degree or higher	28.5	24.8	32.0	17.0	16.2
Advanced diploma/diploma	8.4	12.9	17.9	2.9	4.3
Certificate 1, 2, 3 or 4	6.3	20.5	17.4	8.4	7.2
Year 12 or equivalent	19.4	13.5	21.4	22.5	23.5
Less than 12 years of schooling	28.5	21.3	8.0	41.4	36.6
Educational attainment not stated	8.9	6.9	3.2	7.8	12.2
Unemployment rate (%)	4.5	4.4	3.8	4.6	6.3
Participation rate (%)	75.1	72.6	83.4	73.3	65.5
Industry (% of those working)					
Agriculture, Forestry & Fishing	0.6	1.1	1.4	5.0	21.3
Mining	2.2	1.7	4.1	0.9	1.3
Manufacturing	8.3	5.1	2.3	3.8	5.2
Electricity, Gas, Water & Waste Services	0.0	1.1	2.7	0.0	1.8
Construction	9.1	7.3	5.8	1.6	4.2
Wholesale Trade	1.5	3.6	1.8	4.1	2.3
Retail Trade	7.2	7.9	7.6	12.4	5.7
Accommodation & Food Services	27.1	5.5	3.3	24.4	18.7
Transport, Postal & Warehousing	0.9	4.9	4.5	0.9	6.2
Information Media & Telecommunications	0.0	0.9	2.1	1.4	0.0
Financial & Insurance Services	1.1	0.6	1.9	0.9	0.0
Rental, Hiring & Real Estate Services	1.5	1.3	0.6	0.7	0.0
Professional, Scientific & Technical Services	4.6	5.5	10.5	1.8	4.4
Administrative & Support Services	3.2	3.2	2.7	7.9	2.9
Public Administration & Safety	8.0	20.3	16.5	6.1	7.8
Education & Training	10.4	13.0	12.6	13.1	4.7
Healthcare & Social Assistance	6.1	10.9	12.3	5.0	3.6
Arts & Recreation Services	2.6	1.9	2.5	3.2	1.3
Other Services	2.8	3.0	3.7	3.4	6.0
Inadequately Described	0.0	0.6	0.0	0.0	1.3
Not Stated	2.8	0.8	1.0	3.6	1.3
Occupation (% of those working)					
Managers	7.2	16.8	12.3	12.0	29.9
Professionals	17.5	25.5	36.1	4.1	8.8
Technicians & Trades Workers	17.7	15.1	17.0	10.0	12.7
Community & Personal Service Workers	11.5	10.0	9.0	13.8	12.2
Clerical & Administrative Workers	7.4	14.3	15.6	7.5	4.9
Sales Workers	8.2	5.1	4.7	11.5	5.7
Machinery Operators & Drivers	3.0	4.3	1.9	3.8	4.9
Labourers	23.6	6.4	1.9	33.5	18.2
Not Stated	1.7	1.7	1.0	2.0	1.6
Income (% of population aged 15 and over)					
Nil or negative income	14.3	6.3	11.9	12.7	13.8
\$1 - \$399 per week	21.0	17.4	7.6	27.1	26.3
\$400 - \$799 per week	25.7	18.6	13.5	30.8	22.2
\$800 - \$999 per week	14.3	9.6	9.4	9.8	7.8
\$1,000 - \$1,499 per week	15.5	19.8	27.4	10.3	13.3
More than \$1,500 per week	5.9	26.5	29.3	5.2	7.1
Not Stated	3.4	1.8	1.0	4.0	9.7

Table 2.17 (continued)

Education, employment and income statistics for selected birthplaces

Northern Territory: 2011 Census

	Birthplace:				
	Ireland	Malaysia	Papua New Guinea	Zimbabwe	Netherlands
Educational Attainment (% of population aged 15 and over)					
Bachelor degree or higher	32.2	37.6	24.1	30.5	25.3
Advanced diploma/diploma	9.7	12.3	10.9	30.3	8.3
Certificate 1, 2, 3 or 4	26.9	11.0	15.5	14.7	23.7
Year 12 or equivalent	17.5	14.5	16.6	11.6	12.6
Less than 12 years of schooling	8.0	19.3	27.9	9.2	20.9
Educational attainment not stated	5.8	5.3	5.0	3.5	9.2
Unemployment rate (%)	3.2	1.7	3.3	3.1	4.5
Participation rate (%)	83.6	77.6	81.2	90.7	66.1
Industry (% of those working)					
Agriculture, Forestry & Fishing	0.6	1.5	0.0	0.7	1.1
Mining	1.4	2.4	5.0	2.2	3.0
Manufacturing	4.1	2.4	4.1	3.6	3.3
Electricity, Gas, Water & Waste Services	0.6	1.7	2.5	2.4	2.2
Construction	23.8	2.2	6.4	5.3	9.3
Wholesale Trade	0.8	3.5	2.3	1.7	1.5
Retail Trade	4.9	10.8	5.0	7.0	8.6
Accommodation & Food Services	10.2	7.4	5.7	4.8	5.2
Transport, Postal & Warehousing	3.9	2.8	4.1	3.4	6.7
Information Media & Telecommunications	1.0	2.6	1.1	1.7	1.9
Financial & Insurance Services	1.0	0.9	0.7	1.9	1.1
Rental, Hiring & Real Estate Services	1.4	1.9	0.0	1.2	3.7
Professional, Scientific & Technical Services	5.1	10.0	5.3	7.5	6.3
Administrative & Support Services	3.7	3.9	4.6	2.4	3.0
Public Administration & Safety	13.6	17.3	19.5	12.7	17.1
Education & Training	13.0	15.4	14.6	36.1	12.6
Healthcare & Social Assistance	4.7	7.8	11.9	3.4	8.2
Arts & Recreation Services	1.2	2.6	1.8	0.0	2.6
Other Services	2.2	1.5	3.7	2.2	2.6
Inadequately Described	0.6	0.0	0.0	0.0	0.0
Not Stated	2.0	1.5	1.6	0.0	0.0
Occupation (% of those working)					
Managers	10.0	10.2	10.5	8.0	16.9
Professionals	20.2	34.5	22.7	44.4	23.2
Technicians & Trades Workers	23.1	11.7	13.3	10.1	12.0
Community & Personal Service Workers	13.7	13.0	17.6	13.8	10.5
Clerical & Administrative Workers	11.8	15.2	15.8	9.2	16.1
Sales Workers	3.9	6.9	5.5	6.0	6.4
Machinery Operators & Drivers	3.9	2.2	3.7	4.3	6.0
Labourers	10.4	5.4	9.4	2.9	5.6
Not Stated	2.2	0.0	0.7	1.2	3.4
Income (% of population aged 15 and over)					
Nil or negative income	4.0	6.6	8.7	8.7	6.1
\$1 - \$399 per week	10.6	19.0	13.2	7.2	19.3
\$400 - \$799 per week	21.0	20.5	17.1	14.6	21.4
\$800 - \$999 per week	14.2	9.4	12.5	10.4	10.9
\$1,000 - \$1,499 per week	26.6	22.3	23.3	32.6	17.5
More than \$1,500 per week	19.8	20.1	21.2	24.3	20.9
Not Stated	3.8	2.1	4.1	2.2	3.9

Table 2.18
**Education, employment and income statistics for selected religions
Northern Territory: 2011 Census**

	Religions:				
	No Religion, nfd	Western Catholic	Anglican Church of Australia	Uniting Church	Lutheran
Educational Attainment (% of population aged 15 and over)					
Bachelor degree or higher	20.5	16.2	14.2	12.2	7.2
Advanced diploma/diploma	7.3	7.5	8.9	6.2	4.3
Certificate 1, 2, 3 or 4	21.3	19.2	21.1	14.5	11.6
Year 12 or equivalent	16.0	17.0	14.0	12.7	8.4
Less than 12 years of schooling	30.3	33.5	35.6	48.3	56.3
Educational attainment not stated	4.7	6.6	6.0	6.2	12.3
Unemployment rate (%)	4.0	4.4	4.2	8.9	9.4
Participation rate (%)	80.5	74.0	74.7	62.4	56.6
Industry (% of those working)					
Agriculture, Forestry & Fishing	1.6	1.7	2.7	2.5	2.0
Mining	3.3	2.8	3.1	2.0	1.8
Manufacturing	4.5	4.0	4.2	3.3	2.6
Electricity, Gas, Water & Waste Services	1.4	1.4	1.5	1.2	1.1
Construction	8.6	8.1	7.6	6.5	5.7
Wholesale Trade	2.3	2.1	2.5	2.3	1.7
Retail Trade	7.8	8.6	8.0	8.5	7.7
Accommodation & Food Services	6.1	6.9	5.0	4.0	4.0
Transport, Postal & Warehousing	4.9	4.6	5.9	3.4	3.4
Information Media & Telecommunications	1.4	0.9	0.9	0.9	0.7
Financial & Insurance Services	1.2	1.5	1.5	1.5	1.4
Rental, Hiring & Real Estate Services	1.4	1.6	1.8	1.2	1.3
Professional, Scientific & Technical Services	5.9	4.7	4.2	4.5	3.7
Administrative & Support Services	3.1	3.2	3.0	2.9	2.6
Public Administration & Safety	21.7	21.1	23.4	20.3	25.6
Education & Training	8.2	8.5	8.7	11.9	11.4
Healthcare & Social Assistance	8.4	10.4	8.8	11.7	10.0
Arts & Recreation Services	2.5	2.2	1.5	2.1	4.3
Other Services	4.3	4.1	4.3	6.6	5.6
Inadequately Described	0.4	0.4	0.4	0.4	0.5
Not Stated	1.1	1.2	1.0	2.1	3.0
Occupation (% of those working)					
Managers	12.4	12.0	14.7	13.4	9.1
Professionals	21.2	18.1	17.7	21.0	20.2
Technicians & Trades Workers	16.9	15.3	14.1	11.0	11.8
Community & Personal Service Workers	12.4	13.9	13.3	13.0	17.0
Clerical & Administrative Workers	14.1	16.0	17.2	15.7	12.2
Sales Workers	6.3	7.4	6.7	7.0	6.5
Machinery Operators & Drivers	6.4	6.1	6.8	5.7	4.0
Labourers	8.4	9.3	7.8	10.3	13.9
Not Stated	1.3	1.1	1.2	1.2	3.0
Income (% of population aged 15 and over)					
Nil or negative income	6.8	7.7	5.5	6.5	5.8
\$1 - \$399 per week	17.4	22.8	22.2	38.5	49.4
\$400 - \$799 per week	18.0	18.8	18.2	17.4	14.0
\$800 - \$999 per week	11.4	10.7	10.7	7.4	5.0
\$1,000 - \$1,499 per week	22.7	19.8	20.8	13.8	9.3
More than \$1,500 per week	20.9	16.7	19.7	12.9	8.1
Not Stated	2.8	3.5	3.0	3.4	8.5

Table 2.18 (continued)

Education, employment and income statistics for selected religions

Northern Territory: 2011 Census

	Religions:				
	Baptist	Christian, nfd	Buddhism	Greek Orthodox	Presbyterian
Educational Attainment (% of population aged 15 and over)					
Bachelor degree or higher	14.4	20.4	25.7	9.3	14.1
Advanced diploma/diploma	6.3	9.1	8.1	4.9	10.5
Certificate 1, 2, 3 or 4	12.0	18.1	11.6	18.3	23.4
Year 12 or equivalent	10.4	13.3	18.3	17.9	14.5
Less than 12 years of schooling	48.0	32.2	29.7	42.5	32.2
Educational attainment not stated	8.8	6.9	6.6	7.1	5.4
Unemployment rate (%)	10.2	4.6	4.0	3.1	3.1
Participation rate (%)	56.1	71.5	74.8	70.2	76.9
Industry (% of those working)					
Agriculture, Forestry & Fishing	1.7	1.2	4.3	0.6	2.6
Mining	1.9	2.0	1.8	0.6	3.3
Manufacturing	2.4	3.6	3.8	4.4	5.3
Electricity, Gas, Water & Waste Services	1.1	1.1	0.9	0.7	1.6
Construction	4.6	7.5	5.0	36.4	9.3
Wholesale Trade	1.3	1.4	2.1	1.3	3.1
Retail Trade	6.2	8.5	8.5	10.5	7.8
Accommodation & Food Services	4.4	4.1	16.2	4.5	5.7
Transport, Postal & Warehousing	4.0	4.3	4.1	2.5	6.5
Information Media & Telecommunications	1.3	1.1	1.0	0.5	0.7
Financial & Insurance Services	0.8	0.9	1.1	2.1	1.7
Rental, Hiring & Real Estate Services	1.1	1.3	1.1	2.1	1.8
Professional, Scientific & Technical Services	5.1	4.6	4.3	4.9	4.5
Administrative & Support Services	2.3	2.6	3.2	3.1	3.7
Public Administration & Safety	24.4	19.1	13.4	9.2	18.1
Education & Training	13.7	14.2	7.6	4.7	7.9
Healthcare & Social Assistance	14.5	11.9	13.0	4.7	8.9
Arts & Recreation Services	1.8	1.8	3.0	1.0	2.3
Other Services	4.9	6.4	3.5	4.2	3.9
Inadequately Described	0.3	0.3	0.4	0.7	0.3
Not Stated	2.1	2.1	1.6	1.5	0.9
Occupation (% of those working)					
Managers	8.3	9.4	11.3	13.1	15.1
Professionals	26.1	26.6	19.4	10.3	16.7
Technicians & Trades Workers	11.5	13.4	13.6	29.6	15.2
Community & Personal Service Workers	18.3	14.9	13.0	6.4	10.7
Clerical & Administrative Workers	12.1	13.1	11.2	14.1	17.2
Sales Workers	6.1	6.6	7.7	8.8	6.5
Machinery Operators & Drivers	4.2	4.4	4.7	3.1	8.4
Labourers	10.2	8.8	16.4	11.7	8.4
Not Stated	1.7	1.2	1.5	2.0	1.5
Income (% of population aged 15 and over)					
Nil or negative income	7.1	7.9	10.6	11.3	5.5
\$1 - \$399 per week	45.6	27.7	21.5	20.1	17.7
\$400 - \$799 per week	14.4	18.4	22.7	17.8	19.2
\$800 - \$999 per week	5.2	10.1	11.3	8.2	10.7
\$1,000 - \$1,499 per week	11.7	18.0	18.5	21.2	22.4
More than \$1,500 per week	10.6	14.6	12.1	16.0	21.4
Not Stated	5.4	3.3	3.3	5.4	3.0

Table 2.18 (continued)

Education, employment and income statistics for selected religions

Northern Territory: 2011 Census

	Religions:				
	Australian Aboriginal Traditional Religions	Aboriginal Evangelical Missions	Hinduism	Islam	Not Defined
Educational Attainment (% of population aged 15 and over)					
Bachelor degree or higher	1.9	0.6	53.6	32.4	16.4
Advanced diploma/diploma	0.9	1.4	13.4	8.4	8.6
Certificate 1, 2, 3 or 4	6.2	4.5	7.9	7.7	25.3
Year 12 or equivalent	8.4	5.6	13.5	22.8	20.3
Less than 12 years of schooling	68.9	70.1	7.8	21.0	22.5
Educational attainment not stated	13.7	17.8	3.7	7.6	6.8
Unemployment rate (%)	20.3	21.9	4.5	7.4	4.8
Participation rate (%)	56.1	39.4	82.6	73.2	86.4
Industry (% of those working)					
Agriculture, Forestry & Fishing	1.8	2.8	0.6	0.7	1.5
Mining	1.1	2.5	0.9	1.4	5.1
Manufacturing	0.4	0.0	3.6	3.2	3.9
Electricity, Gas, Water & Waste Services	0.0	2.2	2.4	1.6	1.1
Construction	2.4	1.3	2.7	3.6	10.0
Wholesale Trade	0.0	0.0	1.7	2.0	2.8
Retail Trade	3.7	7.5	9.3	9.4	7.5
Accommodation & Food Services	0.9	0.9	16.6	13.0	7.3
Transport, Postal & Warehousing	0.4	1.3	3.3	9.5	5.8
Information Media & Telecommunications	0.0	0.0	0.4	0.4	1.8
Financial & Insurance Services	0.0	0.0	1.2	1.0	0.9
Rental, Hiring & Real Estate Services	0.0	0.0	0.6	1.4	0.8
Professional, Scientific & Technical Services	1.2	0.9	6.1	5.6	4.5
Administrative & Support Services	0.4	3.8	2.9	3.0	3.2
Public Administration & Safety	22.7	24.1	11.5	14.9	22.5
Education & Training	8.3	9.4	9.5	7.5	5.5
Healthcare & Social Assistance	7.5	10.6	20.7	15.6	6.3
Arts & Recreation Services	7.9	1.9	2.8	2.0	2.5
Other Services	32.5	22.5	1.1	2.2	3.5
Inadequately Described	0.7	0.0	0.3	0.5	1.8
Not Stated	8.2	8.4	2.0	1.7	1.7
Occupation (% of those working)					
Managers	3.0	0.9	8.3	7.4	10.2
Professionals	21.3	13.9	31.1	21.9	18.0
Technicians & Trades Workers	2.9	5.4	14.3	11.0	21.0
Community & Personal Service Workers	14.0	19.0	15.0	14.2	15.9
Clerical & Administrative Workers	4.2	5.1	9.4	11.6	9.2
Sales Workers	3.3	5.4	8.9	7.4	6.7
Machinery Operators & Drivers	2.2	3.5	4.0	11.1	8.5
Labourers	40.3	31.3	7.0	12.9	7.0
Not Stated	1.1	6.3	0.9	0.4	2.4
Income (% of population aged 15 and over)					
Nil or negative income	5.5	7.2	12.4	15.2	5.1
\$1 - \$399 per week	66.2	71.7	12.1	19.6	14.4
\$400 - \$799 per week	16.5	11.3	25.1	22.6	19.7
\$800 - \$999 per week	1.6	1.4	14.6	11.3	11.6
\$1,000 - \$1,499 per week	2.1	0.6	18.1	14.4	26.1
More than \$1,500 per week	1.2	0.5	16.3	10.9	18.5
Not Stated	6.9	7.3	1.3	6.0	4.6

Table 2.18 (continued)

Education, employment and income statistics for selected religions

Northern Territory: 2011 Census

	Religions:				
	Pentecostal, nfd	Assemblies of God	Jehovah's Witnesses	Church of Jesus Christ of Atheism LDS (Mormons)	
Educational Attainment (% of population aged 15 and over)					
Bachelor degree or higher	23.4	8.4	7.8	20.8	18.6
Advanced diploma/diploma	12.1	6.8	9.6	4.3	6.8
Certificate 1, 2, 3 or 4	16.2	13.8	27.0	29.1	13.1
Year 12 or equivalent	13.6	10.4	12.9	20.7	22.6
Less than 12 years of schooling	28.5	53.5	35.9	21.3	32.2
Educational attainment not stated	6.2	7.2	6.8	3.8	6.8
Unemployment rate (%)	5.5	8.8	2.4	4.1	2.4
Participation rate (%)	75.4	61.2	70.5	85.8	71.3
Industry (% of those working)					
Agriculture, Forestry & Fishing	0.7	3.3	0.0	1.9	0.0
Mining	0.4	3.3	2.3	2.1	2.5
Manufacturing	2.1	2.5	4.3	5.6	3.6
Electricity, Gas, Water & Waste Services	1.5	0.0	1.1	2.7	1.8
Construction	5.7	5.8	16.2	11.4	3.2
Wholesale Trade	1.1	1.2	1.7	1.9	2.2
Retail Trade	8.5	5.3	7.4	7.9	7.6
Accommodation & Food Services	5.3	3.7	4.8	6.0	7.9
Transport, Postal & Warehousing	3.7	2.5	3.4	6.9	3.2
Information Media & Telecommunications	1.7	0.0	0.9	2.1	0.0
Financial & Insurance Services	1.3	0.0	2.0	1.0	1.4
Rental, Hiring & Real Estate Services	0.8	0.0	1.7	0.8	1.1
Professional, Scientific & Technical Services	5.6	1.2	4.0	5.2	2.5
Administrative & Support Services	2.4	1.6	9.1	4.2	3.6
Public Administration & Safety	16.4	27.6	11.1	17.9	20.6
Education & Training	16.2	9.9	7.7	5.8	16.6
Healthcare & Social Assistance	18.2	17.7	14.5	9.8	10.8
Arts & Recreation Services	1.2	2.1	0.9	1.9	4.0
Other Services	6.8	7.0	5.1	3.5	7.2
Inadequately Described	0.4	0.0	0.9	0.8	0.0
Not Stated	0.0	5.3	0.9	0.6	0.0
Occupation (% of those working)					
Managers	7.6	4.5	9.5	10.9	9.4
Professionals	30.5	15.7	14.1	20.7	20.6
Technicians & Trades Workers	12.8	7.9	23.3	19.4	10.1
Community & Personal Service Workers	17.2	20.2	11.8	12.7	21.7
Clerical & Administrative Workers	15.8	11.6	18.2	12.9	16.2
Sales Workers	6.1	2.5	7.2	6.7	8.3
Machinery Operators & Drivers	3.7	7.0	3.5	7.3	2.5
Labourers	4.9	23.6	11.5	7.1	10.1
Not Stated	1.3	2.1	0.0	1.7	1.1
Income (% of population aged 15 and over)					
Nil or negative income	7.7	10.5	5.4	4.7	9.9
\$1 - \$399 per week	24.0	43.9	27.8	12.3	21.8
\$400 - \$799 per week	19.3	19.2	25.1	19.8	14.9
\$800 - \$999 per week	10.6	5.6	10.7	14.2	12.2
\$1,000 - \$1,499 per week	20.6	9.6	20.1	27.0	20.8
More than \$1,500 per week	13.7	5.8	8.2	19.6	12.9
Not Stated	4.1	5.6	2.7	2.4	7.4

Table 2.19

**Education, employment and income statistics for selected languages
Northern Territory: 2011 Census**

	Languages:				
	English	Australian Indigenous Languages	Greek	Tagalog	Filipino
Educational Attainment (% of population aged 15 and over)					
Bachelor degree or higher	18.3	1.2	8.8	34.3	39.6
Advanced diploma/diploma	8.5	1.1	4.7	7.9	4.8
Certificate 1, 2, 3 or 4	22.3	5.6	17.9	14.9	12.9
Year 12 or equivalent	15.9	8.4	16.9	16.9	17.3
Less than 12 years of schooling	29.9	70.7	44.1	16.9	16.9
Educational attainment not stated	5.2	13.0	7.6	9.1	8.5
Unemployment rate (%)	3.3	21.6	3.9	3.3	2.8
Participation rate (%)	79.9	41.8	69.0	83.6	83.1
Industry (% of those working)					
Agriculture, Forestry & Fishing	1.9	2.4	0.5	0.6	1.0
Mining	3.1	1.0	0.7	0.7	0.5
Manufacturing	4.3	0.4	4.7	5.0	5.9
Electricity, Gas, Water & Waste Services	1.5	0.2	0.5	0.8	0.5
Construction	8.5	3.2	40.0	3.7	3.3
Wholesale Trade	2.3	0.0	1.4	3.3	2.5
Retail Trade	8.1	5.1	9.3	15.7	13.9
Accommodation & Food Services	5.3	0.8	4.3	17.7	19.4
Transport, Postal & Warehousing	5.1	0.5	1.9	3.5	1.7
Information Media & Telecommunications	1.2	0.2	0.4	0.4	0.8
Financial & Insurance Services	1.4	0.4	2.4	1.0	0.0
Rental, Hiring & Real Estate Services	1.6	0.1	2.0	1.2	1.4
Professional, Scientific & Technical Services	5.2	1.2	4.6	3.3	6.8
Administrative & Support Services	3.0	1.6	3.6	4.2	3.5
Public Administration & Safety	21.6	31.6	7.7	9.2	8.0
Education & Training	9.2	12.3	4.5	3.5	4.1
Healthcare & Social Assistance	9.2	10.0	4.5	16.5	16.9
Arts & Recreation Services	2.0	5.2	0.9	3.5	3.9
Other Services	4.1	16.8	3.8	4.8	4.5
Inadequately Described	0.5	0.2	0.7	0.3	0.7
Not Stated	1.0	6.7	1.7	1.0	0.7
Occupation (% of those working)					
Managers	13.1	3.3	12.1	4.8	6.3
Professionals	19.9	19.4	10.1	11.5	12.4
Technicians & Trades Workers	15.9	4.2	31.6	20.8	19.2
Community & Personal Service Workers	12.8	20.4	6.0	16.4	17.8
Clerical & Administrative Workers	16.0	6.3	13.4	12.0	12.8
Sales Workers	6.8	4.7	7.7	12.8	10.3
Machinery Operators & Drivers	6.5	3.2	2.9	4.4	4.6
Labourers	7.3	28.7	12.7	16.1	15.6
Not Stated	1.2	3.4	2.3	0.6	0.5
Income (% of population aged 15 and over)					
Nil or negative income	6.3	7.4	11.6	8.9	8.2
\$1 - \$399 per week	16.3	69.2	20.8	14.7	15.7
\$400 - \$799 per week	18.5	12.6	18.0	28.0	29.7
\$800 - \$999 per week	11.6	1.5	7.9	18.2	17.1
\$1,000 - \$1,499 per week	23.0	1.4	20.2	20.4	21.4
More than \$1,500 per week	21.1	0.5	15.8	7.1	6.4
Not Stated	3.2	7.4	5.8	2.6	1.5

Table 2.19 (continued)

Education, employment and income statistics for selected languages

Northern Territory: 2011 Census

	Languages:				
	Mandarin	Indonesian	Vietnamese	German	Italian
Educational Attainment (% of population aged 15 and over)					
Bachelor degree or higher	36.7	24.4	13.5	26.6	19.6
Advanced diploma/diploma	7.6	8.7	3.9	16.2	10.4
Certificate 1, 2, 3 or 4	5.6	9.4	8.2	29.3	19.0
Year 12 or equivalent	21.6	28.1	27.5	10.7	15.5
Less than 12 years of schooling	20.9	20.5	38.5	9.9	27.9
Educational attainment not stated	7.5	8.9	8.5	7.5	7.7
Unemployment rate (%)	3.9	6.8	5.2	3.9	2.7
Participation rate (%)	80.9	68.3	64.5	72.3	65.0
Industry (% of those working)					
Agriculture, Forestry & Fishing	2.2	1.0	20.6	3.7	1.7
Mining	1.3	2.9	1.0	2.0	1.0
Manufacturing	6.9	3.7	5.1	3.3	4.6
Electricity, Gas, Water & Waste Services	0.8	1.4	0.7	1.8	2.2
Construction	6.3	3.3	4.4	6.3	11.6
Wholesale Trade	2.3	2.9	3.1	3.1	2.2
Retail Trade	8.7	8.9	6.8	5.3	5.3
Accommodation & Food Services	27.7	17.0	17.2	14.7	7.5
Transport, Postal & Warehousing	2.3	6.0	6.5	3.9	5.8
Information Media & Telecommunications	0.5	0.6	0.0	1.3	1.9
Financial & Insurance Services	0.8	1.7	1.0	0.7	3.1
Rental, Hiring & Real Estate Services	1.3	0.8	1.5	1.3	4.8
Professional, Scientific & Technical Services	5.3	3.1	4.8	5.7	7.3
Administrative & Support Services	3.2	7.5	2.7	7.4	2.9
Public Administration & Safety	9.2	9.3	7.3	13.1	16.7
Education & Training	6.0	9.7	1.9	7.7	6.5
Healthcare & Social Assistance	7.8	14.5	7.0	9.0	6.8
Arts & Recreation Services	2.1	3.3	2.2	4.2	1.5
Other Services	2.6	1.2	4.6	3.9	1.7
Inadequately Described	0.6	0.0	1.0	0.9	1.7
Not Stated	2.2	1.0	0.7	0.9	3.1
Occupation (% of those working)					
Managers	8.0	6.0	29.9	14.5	18.2
Professionals	21.0	17.2	10.4	26.5	20.6
Technicians & Trades Workers	13.5	10.6	10.7	14.9	15.5
Community & Personal Service Workers	12.3	14.5	12.9	15.4	11.1
Clerical & Administrative Workers	7.8	12.6	7.0	11.2	11.4
Sales Workers	8.2	7.9	6.6	5.7	6.3
Machinery Operators & Drivers	2.4	6.8	4.1	2.9	4.8
Labourers	24.3	22.6	15.5	7.0	7.3
Not Stated	1.4	1.0	1.7	2.0	2.7
Income (% of population aged 15 and over)					
Nil or negative income	13.0	18.0	16.7	7.6	7.3
\$1 - \$399 per week	19.0	20.1	30.0	18.6	21.9
\$400 - \$799 per week	27.8	25.8	20.0	22.4	19.7
\$800 - \$999 per week	13.8	11.8	7.1	10.4	9.6
\$1,000 - \$1,499 per week	15.8	10.3	12.5	19.8	18.7
More than \$1,500 per week	8.2	9.1	8.3	16.8	16.2
Not Stated	2.5	4.9	5.5	4.5	6.4

Table 2.19 (continued)

Education, employment and income statistics for selected languages

Northern Territory: 2011 Census

	Languages:				
	Thai	Cantonese	Hakka	Malayalam	Portuguese
Educational Attainment (% of population aged 15 and over)					
Bachelor degree or higher	18.5	28.0	12.2	63.1	13.6
Advanced diploma/diploma	2.4	7.1	7.4	15.4	6.9
Certificate 1, 2, 3 or 4	9.6	6.3	6.3	6.3	12.2
Year 12 or equivalent	21.5	22.9	27.7	6.5	22.6
Less than 12 years of schooling	40.9	29.9	40.3	5.1	35.6
Educational attainment not stated	7.2	5.7	6.1	3.6	9.0
Unemployment rate (%)	4.5	3.6	2.9	2.6	6.3
Participation rate (%)	74.9	69.9	71.3	86.5	75.2
Industry (% of those working)					
Agriculture, Forestry & Fishing	3.8	0.7	0.0	0.0	0.0
Mining	2.1	0.7	0.0	0.0	1.5
Manufacturing	3.6	3.0	3.0	1.6	4.5
Electricity, Gas, Water & Waste Services	0.0	3.0	0.0	0.0	0.9
Construction	3.8	3.9	2.4	0.0	5.1
Wholesale Trade	2.6	1.2	5.7	0.0	1.5
Retail Trade	11.4	10.2	23.4	6.7	9.6
Accommodation & Food Services	24.8	19.6	26.6	4.0	12.3
Transport, Postal & Warehousing	2.9	2.3	5.1	6.9	8.1
Information Media & Telecommunications	1.9	0.7	1.2	0.0	1.5
Financial & Insurance Services	1.4	2.5	2.1	1.6	0.9
Rental, Hiring & Real Estate Services	0.7	0.9	1.8	0.0	1.2
Professional, Scientific & Technical Services	2.4	8.1	5.1	1.3	5.4
Administrative & Support Services	6.2	3.9	2.4	1.3	10.8
Public Administration & Safety	5.7	15.2	8.4	12.0	16.8
Education & Training	4.5	5.1	5.1	4.3	5.4
Healthcare & Social Assistance	12.4	11.3	2.4	58.4	7.5
Arts & Recreation Services	2.9	3.0	1.5	0.0	2.7
Other Services	3.1	3.0	3.0	1.9	1.8
Inadequately Described	0.0	0.0	0.0	0.0	0.0
Not Stated	3.8	1.6	0.9	0.0	2.7
Occupation (% of those working)					
Managers	13.1	11.8	18.6	0.8	13.6
Professionals	5.7	23.2	9.0	58.2	15.7
Technicians & Trades Workers	12.1	14.4	11.4	2.9	9.6
Community & Personal Service Workers	11.7	10.0	4.2	12.5	7.5
Clerical & Administrative Workers	6.4	13.7	12.9	8.0	13.9
Sales Workers	10.5	7.2	17.1	4.8	6.6
Machinery Operators & Drivers	5.0	2.3	8.7	4.8	9.3
Labourers	32.9	16.2	16.8	4.3	20.5
Not Stated	0.7	1.2	0.0	2.4	1.8
Income (% of population aged 15 and over)					
Nil or negative income	14.3	9.6	9.4	11.7	9.4
\$1 - \$399 per week	25.0	19.6	27.8	6.4	22.7
\$400 - \$799 per week	28.2	26.0	24.8	17.5	22.7
\$800 - \$999 per week	10.6	12.1	9.6	11.1	11.5
\$1,000 - \$1,499 per week	9.6	19.8	15.2	42.7	17.6
More than \$1,500 per week	9.1	10.4	10.6	8.8	10.9
Not Stated	3.4	2.5	2.5	1.8	5.1

Table 2.19 (continued)

Education, employment and income statistics for selected languages

Northern Territory: 2011 Census

	Languages:				
	Hindi	French	Nepali	Spanish	Afrikaans
Educational Attainment (% of population aged 15 and over)					
Bachelor degree or higher	58.2	33.0	40.7	35.1	25.8
Advanced diploma/diploma	12.8	14.7	22.1	13.3	21.0
Certificate 1, 2, 3 or 4	8.7	16.6	8.6	14.2	19.7
Year 12 or equivalent	11.7	13.9	15.5	21.5	22.3
Less than 12 years of schooling	5.2	14.2	8.0	8.9	9.6
Educational attainment not stated	3.3	7.5	5.2	7.0	1.7
Unemployment rate (%)	2.5	3.6	7.7	4.4	3.5
Participation rate (%)	85.7	72.4	84.1	76.6	85.4
Industry (% of those working)					
Agriculture, Forestry & Fishing	0.0	4.7	0.0	1.3	0.0
Mining	1.3	2.7	0.0	3.3	5.6
Manufacturing	2.6	2.7	0.0	2.1	5.1
Electricity, Gas, Water & Waste Services	2.6	2.7	0.0	1.3	4.5
Construction	3.0	2.7	2.2	5.9	4.0
Wholesale Trade	4.3	1.2	0.0	1.3	2.0
Retail Trade	8.3	3.9	10.0	7.1	8.6
Accommodation & Food Services	21.8	11.7	26.6	8.4	3.5
Transport, Postal & Warehousing	1.3	8.2	5.9	5.9	5.1
Information Media & Telecommunications	1.3	1.6	0.0	2.1	0.0
Financial & Insurance Services	1.0	2.0	1.5	2.1	4.5
Rental, Hiring & Real Estate Services	2.3	3.1	0.0	0.0	0.0
Professional, Scientific & Technical Services	5.6	4.3	3.0	9.2	11.6
Administrative & Support Services	1.0	5.5	2.6	1.3	2.0
Public Administration & Safety	12.9	16.0	8.9	22.2	19.2
Education & Training	8.6	7.4	2.6	9.6	10.6
Healthcare & Social Assistance	15.5	8.6	28.8	9.2	5.6
Arts & Recreation Services	3.0	3.5	4.1	2.5	2.0
Other Services	2.6	2.7	1.5	3.8	4.0
Inadequately Described	0.0	0.0	0.0	0.0	0.0
Not Stated	1.0	4.7	2.6	1.7	2.0
Occupation (% of those working)					
Managers	10.9	14.1	3.7	10.8	16.2
Professionals	30.4	27.0	16.5	29.2	25.9
Technicians & Trades Workers	17.2	12.9	16.5	17.9	21.3
Community & Personal Service Workers	11.6	16.0	29.8	11.7	6.6
Clerical & Administrative Workers	9.9	9.8	7.7	12.9	22.3
Sales Workers	9.9	5.1	12.9	5.8	2.5
Machinery Operators & Drivers	3.6	3.1	4.4	5.4	0.0
Labourers	4.3	10.2	8.5	5.0	5.1
Not Stated	2.3	0.0	0.0	1.3	0.0
Income (% of population aged 15 and over)					
Nil or negative income	11.0	12.7	6.3	10.8	10.6
\$1 - \$399 per week	9.1	15.5	19.1	14.5	8.1
\$400 - \$799 per week	20.9	21.8	38.2	21.2	14.9
\$800 - \$999 per week	18.5	7.8	19.4	11.1	9.8
\$1,000 - \$1,499 per week	18.2	19.9	13.4	17.8	31.1
More than \$1,500 per week	19.3	16.3	2.0	22.5	25.5
Not Stated	2.9	6.0	1.7	2.2	0.0

Northern Territory

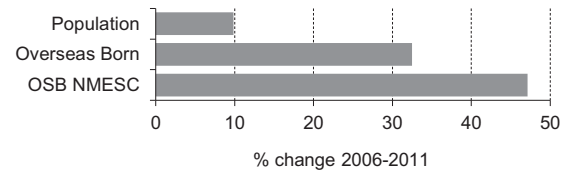
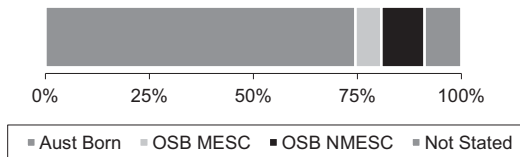

Table 2.20.1

Summary Indicators	2011 Census	% of population	2006 Census	Change 2011-2006	% change
Population	211,929	100.0	192,899	19,030	9.9
Australian born	158,037	74.6	148,169	9,868	6.7
Overseas born	35,151	16.6	26,532	8,619	32.5
Birthplace not stated	18,747	8.8	18,198	549	3.0
Overseas born - Main English speaking countries	13,159	6.2	11,584	1,575	13.6
Overseas born - Non-Main English speaking countries	21,992	10.4	14,948	7,044	47.1
Overseas born - Australian citizens	18,970	9.0	17,503	1,467	8.4
Aboriginal and/or Torres Strait Islanders	56,789	26.8	53,662	3,127	5.8
Language other than English spoken at home	56,709	26.8	44,718	11,991	26.8
Overseas born arrived since 2006	11,043	5.2
Overseas born arrived since 2006 from NMESC	7,868	3.7
Overseas born with Internet access	27,403	12.9	17,081	10,322	60.4
Australian born with Internet access	102,792	48.5	75,408	27,384	36.3
LOTE spoken at home with internet access	21,702	10.2	9,613	12,089	125.8

Table 2.20.2

Overseas born: Birthplace by Gender, 2011, 2006 and 2001 Census

Birthplace	Males	Females	Persons	% of OSB	2006 Census	2001 Census	% change 2006-2011
England	2,742	2,571	5,313	15.1	5,081	5,553	4.6
New Zealand	2,103	1,866	3,969	11.3	3,295	3,438	20.5
Philippines	1,420	2,158	3,578	10.2	1,871	1,755	91.2
India	1,052	869	1,921	5.5	587	500	227.3
United States of America	583	475	1,058	3.0	1,092	1,218	-3.1
Greece	613	404	1,017	2.9	940	1,089	8.2
Indonesia	414	590	1,004	2.9	764	731	31.4
Timor-Leste	500	503	1,003	2.9	1,025	1,011	-2.1
Germany	475	486	961	2.7	881	971	9.1
China	357	510	867	2.5	325	350	166.8
Scotland	425	381	806	2.3	784	853	2.8
South Africa	391	372	763	2.2	450	320	69.6
Thailand	165	556	721	2.1	514	441	40.3
Vietnam	317	349	666	1.9	556	558	19.8
Ireland	339	292	631	1.8	322	326	96.0
Malaysia	284	347	631	1.8	580	604	8.8
Papua New Guinea	277	345	622	1.8	635	626	-2.0
Zimbabwe	271	314	585	1.7	283	109	106.7
Italy	268	188	456	1.3	440	519	3.6
Sri Lanka	249	201	450	1.3	271	270	66.1
Netherlands	236	201	437	1.2	483	554	-9.5
Iran	249	106	355	1.0	27	41	1214.8
Nepal	203	146	349	1.0	30	13	1063.3
Canada	160	176	336	1.0	284	266	18.3
Korea, Republic of (South)	144	153	297	0.8	93	78	219.4
Fiji	138	158	296	0.8	183	166	61.7
Taiwan	79	170	249	0.7	71	54	250.7
Singapore	105	143	248	0.7	264	228	-6.1
France	130	116	246	0.7	205	194	20.0
Hong Kong (SAR of China)	106	125	231	0.7	207	245	11.6
Myanmar	99	92	191	0.5	67	64	185.1
Pakistan	123	64	187	0.5	83	80	125.3
Other birthplaces	2,579	2,128	4,707	13.4	3,839	3,793	22.6
Total overseas born	17,596	17,555	35,151	100.0	26,532	27,018	32.5

Northern Territory (Continued)

Table 2.20.3

Birthplace by Age: Selected birthplace Groups, 2011 Census

Percentage in age group for each birthplace - total expressed as a number

Birthplace	0-14	15-24	25-44	45-64	65+	Total
England	3.8	5.1	25.4	48.8	16.8	5,319
New Zealand	5.3	9.3	36.3	41.8	7.3	3,971
Philippines	15.4	10.9	43.7	25.9	4.0	3,583
India	11.7	9.7	59.3	15.0	4.3	1,928
United States of America	16.2	9.0	36.5	33.1	5.2	1,061
Greece	5.7	6.7	23.0	40.2	24.4	1,015
Indonesia	7.4	15.4	46.6	25.0	5.5	1,010
Timor-Leste	3.5	3.3	36.7	41.5	15.0	1,000
Germany	3.6	7.9	26.1	39.2	23.2	966
China (excludes SARs and Taiwan)	12.3	13.5	48.0	19.1	7.1	871
<i>Australia</i>	<i>27.0</i>	<i>16.2</i>	<i>31.5</i>	<i>20.8</i>	<i>4.5</i>	<i>158,041</i>
<i>Mainly English speaking countries</i>	<i>6.0</i>	<i>7.5</i>	<i>32.3</i>	<i>42.2</i>	<i>12.0</i>	<i>13,165</i>
<i>Non-main English speaking countries</i>	<i>9.5</i>	<i>10.7</i>	<i>42.5</i>	<i>27.7</i>	<i>9.6</i>	<i>21,969</i>

Table 2.20.4

Birthplace by Year of Arrival: Selected birthplace Groups, 2011 Census

Percentage in arrival group for each birthplace - total expressed as a number and includes 'not stated' category

Birthplace	Before						Total
	1981	1981- 1990	1991- 2000	2001- 2005	2006- 2010	2011	
England	55.9	10.0	7.5	6.0	13.8	2.0	5,323
New Zealand	26.7	20.2	15.3	9.7	16.8	4.7	3,971
Philippines	4.8	18.1	12.8	8.8	46.8	4.9	3,586
India	6.5	4.5	5.3	11.9	60.7	6.7	1,917
United States of America	14.4	6.4	15.5	13.5	33.8	12.8	1,055
Greece	57.9	10.1	10.5	3.1	10.5	2.5	1,012
Indonesia	11.2	10.9	20.5	10.3	28.0	3.7	1,000
Timor-Leste	33.7	32.6	19.3	3.1	5.2	..	990
Germany	44.9	10.6	9.1	8.6	18.2	3.3	970
China	6.8	8.2	7.6	11.8	58.4	3.1	867

Table 2.20.5

Languages other than English Spoken At Home by Gender, 2011, 2006, and 2001 Census

Language				% of LOTE speakers	2006 Census	2001 Census	% change 2006-11
	Males	Females	Persons				
Australian Indigenous Languages	232	222	34,616	61.0	25,520	14,858	35.6
Greek	1,543	1,315	2,858	5.0	2,483	2,821	15.1
Tagalog	782	984	1,766	3.1	742	..	138.0
Filipino	500	776	1,276	2.3	663	..	92.5
Mandarin	518	676	1,194	2.1	556	424	114.7
Indonesian	405	548	953	1.7	776	682	22.8
Vietnamese	433	436	869	1.5	762	697	14.0
German	370	393	763	1.3	656	714	16.3
Italian	381	359	740	1.3	743	894	-0.4
Thai	212	494	706	1.2	470	392	50.2
Cantonese	315	355	670	1.2	701	809	-4.4
Hakka	307	301	608	1.1	580	616	4.8
Malayalam	304	301	605	1.1	49	20	1134.7
Portuguese	265	267	532	0.9	508	503	4.7
Hindi	251	184	435	0.8	156	138	178.8
French	212	215	427	0.8	328	288	30.2
Nepali	220	168	388	0.7	24	..	1516.7
Other languages	3,774	3,529	7,303	12.9	9,001	21,983	-18.9
Total LOTE speakers	11,024	11,523	56,709	100.0	44,718	45,847	26.8

Northern Territory (Continued)

Table 2.20.6

English Language Proficiency by Age: Selected Language Groups, 2011 Census

Language	0-14 Years	15-24 Years	25-44 Years	45-64 Years	65+ Years	Total
Australian Indigenous Languages, nfd						
Speak English well/very well	6,558	5,728	9,201	4,472	852	26,811
Speak English not well/not at all	4,171	841	1,023	544	380	6,959
Total including not stated	11,043	6,698	10,391	5,105	1,255	34,492
<i>Percent not well/not at all</i>	38%	13%	10%	11%	30%	20%
Greek						
Speak English well/very well	484	308	879	519	144	2,334
Speak English not well/not at all	80	12	95	174	136	497
Total including not stated	568	324	982	699	285	2,858
<i>Percent not well/not at all</i>	14%	4%	10%	25%	48%	17%
Tagalog						
Speak English well/very well	273	181	768	395	58	1,675
Speak English not well/not at all	46	16	77
Total including not stated	319	181	779	415	74	1,768
<i>Percent not well/not at all</i>	14%	22%	4%
Filipino						
Speak English well/very well	213	122	537	297	44	1,213
Speak English not well/not at all	26	11	18	63
Total including not stated	239	126	551	314	68	1,298
<i>Percent not well/not at all</i>	11%	4%	26%	5%
Mandarin						
Speak English well/very well	134	138	386	151	22	831
Speak English not well/not at all	64	27	174	69	22	356
Total including not stated	198	168	571	220	44	1,201
<i>Percent not well/not at all</i>	32%	16%	30%	31%	50%	30%
All Speakers of languages other than English						
Speak English well/very well	9,487	8,191	17,446	8,683	1,890	45,697
Speak English not well/not at all	5,003	1,017	1,847	1,241	848	9,956
Total including not stated	14,918	9,379	19,532	10,042	2,784	56,655
<i>Percent not well/not at all</i>	34%	11%	9%	12%	30%	18%

Table 2.20.7

Ancestry by Birthplace of Parent(s): Selected Ancestry Groups, 2011 Census

Ancestry	Australia Born				Other ¹	Overseas Born	Not stated birthplace	Total responses
	Both parents born in Australia	Both parents born overseas	One parent OSB/one parent Aust born	One parent OSB/one parent birthplace not stated				
Australian	49,583	717	10,183	44	1,284	1,218	867	63,896
English	30,845	2,886	7,879	55	782	8,572	635	51,654
Australian Aboriginal	38,523	31	244	..	261	..	111	39,176
Irish	11,569	528	1,781	..	230	2,194	157	16,459
Scottish	8,561	666	1,848	..	143	2,217	134	13,575
German	5,062	598	1,102	..	101	1,405	72	8,348
Chinese	1,039	726	472	..	11	2,598	61	4,917
Filipino	108	487	391	..	20	3,308	58	4,375
Italian	1,625	576	722	..	50	648	33	3,657

1. One parent Australian born / one or both parent(s) birthplace not stated

Northern Territory (Continued)

Table 2.20.8
Religious Affiliation by Gender, 2011 and 2006 Census

Religion	Males	Females	Persons	% of population	2006 Census	Change 2006-11	% change
No Religion, nfd	26,899	22,704	49,603	23.4	43,980	5,623	12.8
Western Catholic	22,749	23,006	45,755	21.6	40,779	4,976	12.2
Anglican Church of Australia	12,034	12,109	24,143	11.4	23,667	476	2.0
Uniting Church	7,046	7,663	14,709	6.9	13,450	1,259	9.4
Lutheran	3,706	4,197	7,903	3.7	7,501	402	5.4
Baptist	2,698	2,958	5,656	2.7	4,728	928	19.6
Buddhism	1,639	2,065	3,704	1.7	2,847	857	30.1
Greek Orthodox	1,940	1,668	3,608	1.7	3,107	501	16.1
Presbyterian	1,610	1,482	3,092	1.5	2,776	316	11.4
Australian Aboriginal Traditional Religions	1,413	1,328	2,741	1.3	3,118	-377	-12.1
Aboriginal Evangelical Missions	846	925	1,771	0.8	1,754	17	1.0
Hinduism	920	725	1,645	0.8	532	1,113	209.2
Islam	874	724	1,598	0.8	1,087	511	47.0
Not Defined	1,077	468	1,545	0.7	1,175	370	31.5
Assemblies of God	311	363	674	0.3	1,060	-386	-36.4
Jehovah's Witnesses	306	360	666	0.3	526	140	26.6
Atheism	391	260	651	0.3	355	296	83.4
Church of Jesus Christ of LDS (Mormons)	260	269	529	0.2	424	105	24.8
Seventh-day Adventist	220	276	496	0.2	334	162	48.5
Salvation Army	207	273	480	0.2	464	16	3.4
Agnosticism	163	152	315	0.1	214	101	47.2
Sikhism	161	81	242	0.1	41	201	490.2
Churches of Christ (Conference)	80	89	169	0.1	128	41	32.0
Paganism	61	102	163	0.1	188	-25	-13.3
Judaism	68	73	141	0.1	118	23	19.5
Born Again Christian	49	71	120	0.1	94	26	27.7
Baha'i	46	57	103	0.0	101	2	2.0
Reformed	49	50	99	0.0	52	47	90.4
Other religions	4,184	4,581	8,765	4.1	5,279	3,486	66.0
Not stated	17,499	13,344	30,843	14.6	33,020	-2,177	-6.6
Total Persons	109,506	102,423	211,929	100.0	192,899	19,030	9.9

Table 2.20.9
Religion by Birthplace and Age: Selected Religious Groups, 2011 Census

Religion	Birthplace			Age				
	Australia	Overseas	Not Stated	0-14	15-24	25-44	45-64	65+
No Religion, nfd	42,231	6,874	491	12,701	7,863	17,359	10,016	1,658
Western Catholic	35,534	9,574	652	10,790	6,922	14,786	10,563	2,701
Anglican Church of Australia	20,234	3,621	284	4,269	2,756	7,138	7,726	2,257
Uniting Church	13,539	1,032	130	3,485	2,092	4,241	3,854	1,032
Lutheran	7,251	594	57	2,151	1,306	2,322	1,640	487
Baptist	4,764	820	63	1,591	891	1,766	1,113	292
Buddhism	1,412	2,228	51	570	477	1,434	996	221
Greek Orthodox	2,342	1,188	80	888	429	1,171	800	326
Other religions	18,550	7,182	314	5,753	4,005	9,017	5,851	1,399
Not stated	12,171	2,056	16,610	6,954	4,920	10,473	6,762	1,725
Total persons	158,028	35,169	18,732	49,152	31,661	69,707	49,321	12,098



SECTION 3
4 Page Profiles of Metropolitan Darwin Local Government Areas



Darwin SD (Metropolitan Darwin)

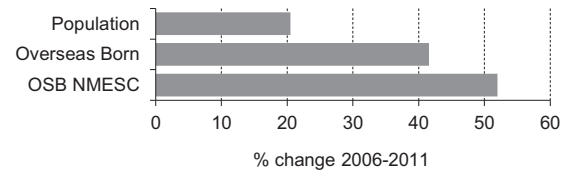
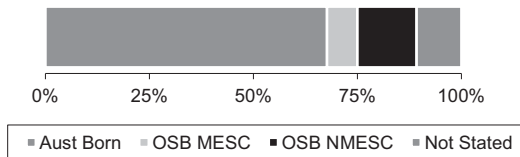

Table 3.1.1

Summary Indicators	2011 Census	% of population	2006 Census	Change 2011-2006	% change
Population	127,714	100.0	105,987	21,727	20.5
Australian born	86,476	67.7	74,982	11,494	15.3
Overseas born	27,465	21.5	19,399	8,066	41.6
Birthplace not stated	13,781	10.8	11,608	2,173	18.7
Overseas born - Main English speaking countries	9,291	7.3	7,440	1,851	24.9
Overseas born - Non-Main English speaking countries	18,174	14.2	11,959	6,215	52.0
Overseas born - Australian citizens	15,410	12.1	13,669	1,741	12.7
Aboriginal and/or Torres Strait Islanders	11,619	9.1	10,263	1,356	13.2
Language other than English spoken at home	19,756	15.5	13,231	6,525	49.3
Overseas born arrived since 2006	8,287	6.5
Overseas born arrived since 2006 from NMESC	6,206	4.9
Overseas born with Internet access	21,372	16.7	12,357	9,015	73.0
Australian born with Internet access	72,683	56.9	51,580	21,103	40.9
LOTE spoken at home with internet access	14,729	11.5	7,365	7,364	100.0

Table 3.1.2

Overseas born: Birthplace by Gender, 2011, 2006 and 2001 Census

Birthplace	Males	Females	Persons	% of OSB	2006 Census	2001 Census	% change 2006-2011
England	2,092	1,933	4,025	14.7	3,573	3,648	12.7
Philippines	1,185	1,788	2,973	10.8	1,462	1,368	103.4
New Zealand	1,510	1,287	2,797	10.2	2,173	2,217	28.7
India	783	612	1,395	5.1	478	409	191.8
Greece	594	394	988	3.6	895	1,032	10.4
Timor-Leste	491	482	973	3.5	1,006	991	-3.3
Indonesia	386	557	943	3.4	690	595	36.7
China	335	467	802	2.9	298	317	169.1
Germany	376	357	733	2.7	608	616	20.6
Thailand	155	491	646	2.4	426	382	51.6
Scotland	337	277	614	2.2	542	596	13.3
Vietnam	286	317	603	2.2	477	467	26.4
Malaysia	245	310	555	2.0	484	511	14.7
South Africa	264	268	532	1.9	243	189	118.9
Papua New Guinea	216	267	483	1.8	493	447	-2.0
Ireland	254	211	465	1.7	203	212	129.1
Sri Lanka	211	167	378	1.4	214	213	76.6
United States of America	195	181	376	1.4	306	295	22.9
Iran	245	100	345	1.3	17	28	1929.4
Zimbabwe	155	186	341	1.2	168	62	103.0
Italy	201	132	333	1.2	324	371	2.8
Nepal	189	130	319	1.2	23	..	1287.0
Netherlands	167	147	314	1.1	316	371	-0.6
Canada	127	133	260	0.9	182	172	42.9
Korea, Republic of (South)	101	114	215	0.8	53	70	305.7
Singapore	81	127	208	0.8	183	184	13.7
Hong Kong (SAR of China)	97	98	195	0.7	190	216	2.6
Fiji	94	94	188	0.7	126	107	49.2
Afghanistan	169	..	175	0.6
Taiwan	60	102	162	0.6	50	35	224.0
Pakistan	107	53	160	0.6	74	70	116.2
France	84	75	159	0.6	136	139	16.9
Other birthplaces	2,028	1,782	3,810	13.9	2,986	2,817	27.6
Total overseas born	13,820	13,645	27,465	100.0	19,399	19,160	41.6

Darwin SD (Metropolitan Darwin) (Continued)

Table 3.1.3

Birthplace by Age: Selected birthplace Groups, 2011 Census

Percentage in age group for each birthplace - total expressed as a number

Birthplace	0-14	15-24	25-44	45-64	65+	Total
England	4.2	5.3	25.8	47.6	17.1	4,026
Philippines	15.6	11.1	43.7	25.4	4.2	2,976
New Zealand	5.3	8.4	37.8	41.1	7.4	2,802
India	11.2	10.5	57.0	15.7	5.6	1,399
Greece	5.9	6.9	23.3	40.6	23.4	988
Timor-Leste	3.6	3.4	36.0	41.9	15.1	969
Indonesia	7.9	15.9	46.2	24.1	5.9	949
China (excludes SARs and Taiwan)	12.8	14.0	47.9	18.1	7.3	800
Germany	4.8	8.5	24.8	36.7	25.3	731
Thailand	14.0	10.8	44.4	27.1	3.7	649
<i>Australia</i>	<i>25.7</i>	<i>15.7</i>	<i>32.3</i>	<i>21.8</i>	<i>4.5</i>	<i>86,470</i>
<i>Mainly English speaking countries</i>	<i>5.8</i>	<i>7.1</i>	<i>32.8</i>	<i>41.6</i>	<i>12.7</i>	<i>9,300</i>
<i>Non-main English speaking countries</i>	<i>9.4</i>	<i>10.9</i>	<i>41.5</i>	<i>27.9</i>	<i>10.3</i>	<i>18,179</i>

Table 3.1.4

Birthplace by Year of Arrival: Selected birthplace Groups, 2011 Census

Percentage in arrival group for each birthplace - total expressed as a number and includes 'not stated' category

Birthplace	Before						Total
	1981	1981- 1990	1991- 2000	2001- 2005	2006- 2010	2011	
England	55.6	10.0	7.7	6.3	14.1	1.8	4,024
Philippines	5.0	18.1	11.9	8.5	47.6	4.6	2,972
New Zealand	28.4	20.5	15.7	9.6	15.7	4.0	2,804
India	7.7	5.9	6.0	11.0	56.8	8.0	1,396
Greece	57.9	11.0	10.1	3.0	10.8	2.4	984
Timor-Leste	34.0	31.2	19.4	3.1	5.3	1.1	969
Indonesia	10.6	11.4	20.4	9.6	28.1	4.2	947
China	6.9	7.5	7.0	11.5	59.2	3.6	799
Germany	44.9	11.2	9.0	9.4	18.6	2.0	735
Thailand	8.6	18.2	17.4	14.8	31.4	2.3	650

Table 3.1.5

Languages other than English Spoken At Home by Gender, 2011, 2006, and 2001 Census

Language				% of LOTE speakers	2006 Census	2001 Census	% change 2006-11
	Males	Females	Persons				
Greek	1,505	1,285	2,790	14.1	2,403	2,716	16.1
Tagalog	672	826	1,498	7.6	589	..	154.3
Australian Indigenous Languages	599	733	1,332	6.7	982	694	35.6
Mandarin	465	584	1,049	5.3	462	381	127.1
Filipino	406	632	1,038	5.3	515	..	101.6
Indonesian	373	518	891	4.5	717	620	24.3
Vietnamese	392	401	793	4.0	649	603	22.2
Thai	181	431	612	3.1	396	346	54.5
Hakka	301	298	599	3.0	576	611	4.0
Cantonese	284	313	597	3.0	622	736	-4.0
Italian	301	293	594	3.0	575	660	3.3
German	272	285	557	2.8	434	451	28.3
Portuguese	243	244	487	2.5	480	473	1.5
Nepali	206	150	356	1.8	22	..	1518.2
Malayalam	167	157	324	1.6	39	16	730.8
French	156	147	303	1.5	209	213	45.0
Hindi	176	122	298	1.5	115	104	159.1
Other languages	2,925	2,713	5,638	28.5	3,446	4,418	63.6
Total LOTE speakers	9,624	10,132	19,756	100.0	13,231	13,048	49.3

Darwin SD (Metropolitan Darwin) (Continued)

Table 3.1.6

English Language Proficiency by Age: Selected Language Groups, 2011 Census

Language	0-14 Years	15-24 Years	25-44 Years	45-64 Years	65+ Years	Total
Greek						
Speak English well/very well	477	296	868	500	138	2,279
Speak English not well/not at all	80	12	90	174	136	492
Total including not stated	561	312	966	680	279	2,798
<i>Percent not well/not at all</i>	14%	4%	9%	26%	49%	18%
Tagalog						
Speak English well/very well	234	160	656	334	39	1,423
Speak English not well/not at all	33	16	64
Total including not stated	267	160	667	354	55	1,503
<i>Percent not well/not at all</i>	12%	29%	4%
Australian Indigenous Languages, nfd						
Speak English well/very well	274	225	392	271	21	1,183
Speak English not well/not at all	50	14	27	16	..	114
Total including not stated	335	253	424	300	28	1,340
<i>Percent not well/not at all</i>	15%	6%	6%	5%	..	9%
Mandarin						
Speak English well/very well	116	130	329	138	22	735
Speak English not well/not at all	64	19	139	59	22	303
Total including not stated	180	152	479	197	44	1,052
<i>Percent not well/not at all</i>	36%	13%	29%	30%	50%	29%
Filipino						
Speak English well/very well	178	95	433	225	44	975
Speak English not well/not at all	19	12	46
Total including not stated	197	99	447	238	62	1,043
<i>Percent not well/not at all</i>	10%	19%	4%
All Speakers of languages other than English						
Speak English well/very well	2,725	2,328	7,038	3,751	937	16,779
Speak English not well/not at all	740	159	707	654	443	2,703
Total including not stated	3,572	2,535	7,808	4,447	1,403	19,765
<i>Percent not well/not at all</i>	21%	6%	9%	15%	32%	14%

Table 3.1.7

Ancestry by Birthplace of Parent(s): Selected Ancestry Groups, 2011 Census

Ancestry	Australia Born				Other ¹	Overseas Born	Not stated birthplace	Total responses
	Both parents born in Australia	Both parents born overseas	One parent OSB/one parent Aust born	One parent OSB/one parent birthplace not stated				
Australian	34,566	573	7,758	38	905	941	561	45,342
English	22,078	2,128	5,959	44	577	6,384	442	37,612
Irish	8,258	360	1,359	..	160	1,564	124	11,825
Scottish	6,088	495	1,406	..	103	1,635	94	9,827
German	3,560	416	835	..	72	961	64	5,916
Chinese	837	689	436	..	11	2,311	54	4,348
Filipino	99	406	312	..	20	2,753	58	3,651
Greek	769	895	594	..	46	1,066	55	3,434
Italian	1,239	449	525	..	40	467	27	2,750

1. One parent Australian born / one or both parent(s) birthplace not stated

Darwin SD (Metropolitan Darwin) (Continued)

Table 3.1.8
Religious Affiliation by Gender, 2011 and 2006 Census

Religion	Males	Females	Persons	% of population	2006 Census	Change 2006-11	% change
No Religion, nfd	18,314	15,039	33,353	26.1	26,266	7,087	27.0
Western Catholic	14,531	14,781	29,312	23.0	24,531	4,781	19.5
Anglican Church of Australia	7,757	7,654	15,411	12.1	14,026	1,385	9.9
Uniting Church	2,751	3,271	6,022	4.7	5,770	252	4.4
Greek Orthodox	1,881	1,618	3,499	2.7	2,965	534	18.0
Buddhism	1,379	1,737	3,116	2.4	2,281	835	36.6
Presbyterian	1,152	1,079	2,231	1.7	1,872	359	19.2
Baptist	884	985	1,869	1.5	1,453	416	28.6
Lutheran	797	928	1,725	1.4	1,526	199	13.0
Islam	752	645	1,397	1.1	913	484	53.0
Hinduism	759	598	1,357	1.1	403	954	236.7
Not Defined	811	315	1,126	0.9	769	357	46.4
Atheism	299	204	503	0.4	238	265	111.3
Jehovah's Witnesses	208	246	454	0.4	386	68	17.6
Salvation Army	153	193	346	0.3	309	37	12.0
Seventh-day Adventist	158	178	336	0.3	191	145	75.9
Church of Jesus Christ of LDS (Mormons)	138	149	287	0.2	243	44	18.1
Agnosticism	125	109	234	0.2	139	95	68.3
Assemblies of God	93	101	194	0.2	342	-148	-43.3
Sikhism	121	55	176	0.1	28	148	528.6
Churches of Christ (Conference)	60	59	119	0.1	83	36	43.4
Paganism	50	69	119	0.1	133	-14	-10.5
Aboriginal Evangelical Missions	53	64	117	0.1	161	-44	-27.3
Australian Aboriginal Traditional Religions	63	51	114	0.1	46	68	147.8
Judaism	57	55	112	0.1	80	32	40.0
Born Again Christian	37	57	94	0.1	69	25	36.2
Taoism	24	50	74	0.1	75	-1	-1.3
Reformed	34	32	66	0.1	18	48	266.7
Other religions	2,345	2,540	4,885	3.8	3,122	1,763	56.5
Not stated	11,086	7,980	19,066	14.9	17,549	1,517	8.6
Total Persons	66,872	60,842	127,714	100.0	105,987	21,727	20.5

Table 3.1.9
Religion by Birthplace and Age: Selected Religious Groups, 2011 Census

Religion	Birthplace			Age				
	Australia	Overseas	Not Stated	0-14	15-24	25-44	45-64	65+
No Religion, nfd	27,906	5,100	344	8,465	5,317	11,743	6,676	1,144
Western Catholic	21,302	7,540	473	6,347	4,318	9,758	7,014	1,876
Anglican Church of Australia	12,433	2,760	215	2,451	1,575	4,688	5,188	1,511
Uniting Church	5,137	813	73	1,093	689	1,642	2,014	585
Greek Orthodox	2,272	1,148	76	874	413	1,136	767	315
Buddhism	1,158	1,911	42	523	417	1,166	811	204
Presbyterian	1,566	623	41	261	165	556	946	301
Baptist	1,255	579	31	424	240	616	471	116
Other religions	8,381	5,268	201	2,731	2,143	5,304	2,983	672
Not stated	5,071	1,711	12,287	3,915	2,986	6,633	4,439	1,099
Total persons	86,481	27,453	13,783	27,084	18,263	43,242	31,309	7,823

Darwin LGA

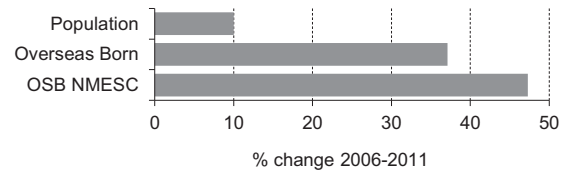
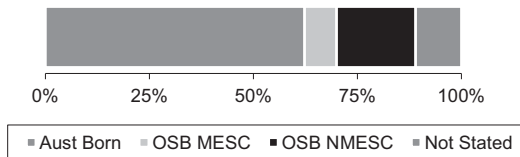

Table 3.2.1

Summary Indicators	2011 Census	% of population	2006 Census	Change 2011-2006	% change
Population	72,928	100.0	66,290	6,638	10.0
Australian born	45,440	62.3	45,406	34	0.1
Overseas born	19,467	26.7	14,197	5,270	37.1
Birthplace not stated	8,025	11.0	6,687	1,338	20.0
Overseas born - Main English speaking countries	5,596	7.7	4,780	816	17.1
Overseas born - Non-Main English speaking countries	13,871	19.0	9,417	4,454	47.3
Overseas born - Australian citizens	10,453	14.3	9,885	568	5.7
Aboriginal and/or Torres Strait Islanders	6,155	8.4	6,233	-78	-1.3
Language other than English spoken at home	15,291	21.0	10,756	4,535	42.2
Overseas born arrived since 2006	6,481	8.9
Overseas born arrived since 2006 from NMESC	5,097	7.0
Overseas born with Internet access	14,898	20.4	8,763	6,135	70.0
Australian born with Internet access	38,335	52.6	31,234	7,101	22.7
LOTE spoken at home with internet access	11,437	15.7	6,049	5,388	89.1

Table 3.2.2

Overseas born: Birthplace by Gender, 2011, 2006 and 2001 Census

Birthplace	Males	Females	Persons	% of OSB	2006 Census	2001 Census	% change 2006-2011
England	1,247	1,129	2,376	12.2	2,235	2,315	6.3
Philippines	887	1,303	2,190	11.2	1,107	1,016	97.8
New Zealand	879	742	1,621	8.3	1,397	1,427	16.0
India	614	478	1,092	5.6	393	338	177.9
Greece	533	375	908	4.7	819	928	10.9
Timor-Leste	427	406	833	4.3	872	890	-4.5
China	306	423	729	3.7	274	295	166.1
Indonesia	291	428	719	3.7	576	444	24.8
Germany	244	245	489	2.5	420	416	16.4
Thailand	110	328	438	2.2	298	253	47.0
Malaysia	183	221	404	2.1	374	402	8.0
Scotland	210	181	391	2.0	347	399	12.7
Ireland	202	162	364	1.9	143	148	154.5
Vietnam	179	182	361	1.9	283	244	27.6
Iran	241	97	338	1.7	11	24	2972.7
Nepal	179	123	302	1.6	23	..	1213.0
Sri Lanka	166	131	297	1.5	186	189	59.7
Italy	158	109	267	1.4	271	310	-1.5
South Africa	135	129	264	1.4	161	145	64.0
Papua New Guinea	116	144	260	1.3	300	307	-13.3
United States of America	139	115	254	1.3	225	220	12.9
Zimbabwe	119	133	252	1.3	141	42	78.7
Canada	89	94	183	0.9	135	131	35.6
Netherlands	94	84	178	0.9	194	236	-8.2
Afghanistan	169	..	175	0.9
Hong Kong (SAR of China)	83	82	165	0.8	176	207	-6.3
Korea, Republic of (South)	75	77	152	0.8	45	59	237.8
Singapore	57	92	149	0.8	139	141	7.2
Myanmar	78	68	146	0.7	51	43	186.3
Fiji	66	69	135	0.7	98	88	37.8
Pakistan	94	41	135	0.7	62	54	117.7
Taiwan	42	89	131	0.7	40	31	227.5
Other birthplaces	1,488	1,281	2,769	14.2	2,401	2,252	15.3
Total overseas born	9,900	9,567	19,467	100.0	14,197	14,003	37.1

Darwin LGA (Continued)

Table 3.2.3

Birthplace by Age: Selected birthplace Groups, 2011 Census

Percentage in age group for each birthplace - total expressed as a number

Birthplace	0-14	15-24	25-44	45-64	65+	Total
England	4.3	5.4	27.1	46.2	17.0	2,376
Philippines	16.3	10.8	44.7	24.1	4.1	2,189
New Zealand	5.0	8.7	37.2	40.3	8.8	1,623
India	10.2	10.1	58.1	15.9	5.7	1,094
Greece	6.4	6.2	22.6	41.3	23.6	908
Timor-Leste	3.0	3.2	34.1	43.8	15.9	832
China (excludes SARs and Taiwan)	12.5	14.6	47.9	17.9	7.1	728
Indonesia	7.8	16.3	46.0	24.4	5.6	720
Germany	3.5	8.6	26.3	35.4	26.1	486
Thailand	13.9	11.6	46.0	24.6	3.9	439
<i>Australia</i>	<i>23.8</i>	<i>15.3</i>	<i>31.8</i>	<i>23.6</i>	<i>5.5</i>	<i>45,439</i>
<i>Mainly English speaking countries</i>	<i>5.4</i>	<i>7.5</i>	<i>33.6</i>	<i>40.2</i>	<i>13.3</i>	<i>5,600</i>
<i>Non-main English speaking countries</i>	<i>9.8</i>	<i>11.3</i>	<i>41.7</i>	<i>26.5</i>	<i>10.7</i>	<i>13,868</i>

Table 3.2.4

Birthplace by Year of Arrival: Selected birthplace Groups, 2011 Census

Percentage in arrival group for each birthplace - total expressed as a number and includes 'not stated' category

Birthplace	Before						Total
	1981	1981- 1990	1991- 2000	2001- 2005	2006- 2010	2011	
England	53.4	9.4	7.8	6.2	16.1	2.2	2,374
Philippines	4.4	16.3	10.4	8.0	51.9	5.3	2,188
New Zealand	29.1	18.8	15.4	9.4	16.8	4.6	1,621
India	8.1	6.6	4.9	9.9	57.8	8.3	1,092
Greece	58.1	10.4	9.8	3.3	10.6	2.6	907
Timor-Leste	34.1	32.7	20.1	2.7	4.5	1.3	829
China	6.6	8.2	7.1	11.1	59.3	3.6	730
Indonesia	10.4	10.4	20.7	8.8	31.6	5.0	719
Germany	43.1	9.2	10.2	9.0	20.4	3.1	489
Thailand	7.3	18.7	16.2	14.4	34.7	..	438

Table 3.2.5

Languages other than English Spoken At Home by Gender, 2011, 2006, and 2001 Census

Language				% of LOTE speakers	2006 Census	2001 Census	% change 2006-11
	Males	Females	Persons				
Greek	1,343	1,169	2,512	16.4	2,199	2,406	14.2
Tagalog	515	631	1,146	7.5	466	..	145.9
Mandarin	402	513	915	6.0	407	322	124.8
Australian Indigenous Languages	370	494	864	5.7	670	559	29.0
Filipino	295	457	752	4.9	385	..	95.3
Indonesian	317	424	741	4.8	608	502	21.9
Hakka	271	265	536	3.5	520	558	3.1
Cantonese	251	281	532	3.5	572	688	-7.0
Italian	226	235	461	3.0	477	551	-3.4
Vietnamese	225	220	445	2.9	376	282	18.4
Thai	127	285	412	2.7	282	216	46.1
Portuguese	199	205	404	2.6	401	409	0.7
German	183	198	381	2.5	294	307	29.6
Nepali	190	141	331	2.2	22	..	1404.5
Malayalam	159	151	310	2.0	39	13	694.9
Hindi	141	92	233	1.5	100	95	133.0
Arabic	141	79	220	1.4	211	91	4.3
Other languages	2,127	1,969	4,096	26.8	2,727	3,560	50.2
Total LOTE speakers	7,482	7,809	15,291	100.0	10,756	10,565	42.2

Darwin LGA (Continued)

Table 3.2.6

English Language Proficiency by Age: Selected Language Groups, 2011 Census

Language	0-14 Years	15-24 Years	25-44 Years	45-64 Years	65+ Years	Total
Greek						
Speak English well/very well	413	274	762	456	121	2,026
Speak English not well/not at all	75	12	81	163	133	464
Total including not stated	492	290	851	625	259	2,517
<i>Percent not well/not at all</i>	15%	4%	10%	26%	51%	18%
Tagalog						
Speak English well/very well	188	117	507	237	32	1,081
Speak English not well/not at all	29	54
Total including not stated	217	117	518	257	42	1,151
<i>Percent not well/not at all</i>	13%	5%
Mandarin						
Speak English well/very well	94	111	294	119	17	635
Speak English not well/not at all	55	14	124	49	22	264
Total including not stated	149	128	429	168	39	913
<i>Percent not well/not at all</i>	37%	11%	29%	29%	56%	29%
Australian Indigenous Languages, nfd						
Speak English well/very well	166	155	250	186	21	778
Speak English not well/not at all	25	..	12	59
Total including not stated	202	177	267	199	28	873
<i>Percent not well/not at all</i>	12%	..	4%	7%
Filipino						
Speak English well/very well	127	73	320	156	26	702
Speak English not well/not at all	15	33
Total including not stated	142	77	334	169	35	757
<i>Percent not well/not at all</i>	11%	4%
All Speakers of languages other than English						
Speak English well/very well	2,046	1,820	5,455	2,819	787	12,927
Speak English not well/not at all	564	120	552	517	396	2,149
Total including not stated	2,692	1,988	6,053	3,371	1,200	15,304
<i>Percent not well/not at all</i>	21%	6%	9%	15%	33%	14%

Table 3.2.7

Ancestry by Birthplace of Parent(s): Selected Ancestry Groups, 2011 Census

Ancestry	Australia Born				Other ¹	Overseas Born	Not stated birthplace	Total responses
	Both parents born in Australia	Both parents born overseas	One parent OSB/one parent Aust born	One parent OSB/one parent birthplace not stated				
Australian	17,020	331	4,140	24	456	584	306	22,861
English	11,052	1,171	3,114	25	269	3,744	239	19,614
Irish	4,583	221	778	..	90	1,068	73	6,813
Scottish	3,234	266	754	..	48	1,017	57	5,382
Chinese	529	558	311	1,968	40	3,424
German	1,743	234	447	..	39	611	31	3,113
Greek	581	774	491	..	43	969	51	2,918
Filipino	55	284	189	..	12	2,034	50	2,624
Italian	691	310	334	..	25	356	16	1,732

1. One parent Australian born / one or both parent(s) birthplace not stated

Darwin LGA (Continued)

Table 3.2.8
Religious Affiliation by Gender, 2011 and 2006 Census

Religion	Males	Females	Persons	% of population	2006 Census	Change 2006-11	% change
No Religion, nfd	9,662	8,161	17,823	24.4	15,609	2,214	14.2
Western Catholic	8,577	8,953	17,530	24.0	16,354	1,176	7.2
Anglican Church of Australia	3,859	3,834	7,693	10.5	8,109	-416	-5.1
Uniting Church	1,466	1,819	3,285	4.5	3,689	-404	-11.0
Greek Orthodox	1,621	1,414	3,035	4.2	2,648	387	14.6
Buddhism	934	1,190	2,124	2.9	1,728	396	22.9
Presbyterian	599	529	1,128	1.5	1,098	30	2.7
Islam	597	496	1,093	1.5	762	331	43.4
Hinduism	612	453	1,065	1.5	350	715	204.3
Baptist	482	573	1,055	1.4	849	206	24.3
Lutheran	399	467	866	1.2	922	-56	-6.1
Not Defined	437	177	614	0.8	496	118	23.8
Jehovah's Witnesses	127	161	288	0.4	225	63	28.0
Atheism	148	103	251	0.3	158	93	58.9
Seventh-day Adventist	98	122	220	0.3	140	80	57.1
Church of Jesus Christ of LDS (Mormons)	81	96	177	0.2	146	31	21.2
Salvation Army	76	97	173	0.2	183	-10	-5.5
Agnosticism	85	74	159	0.2	101	58	57.4
Sikhism	100	55	155	0.2	22	133	604.5
Aboriginal Evangelical Missions	39	50	89	0.1	99	-10	-10.1
Assemblies of God	37	48	85	0.1	180	-95	-52.8
Judaism	43	39	82	0.1	60	22	36.7
Paganism	28	42	70	0.1	90	-20	-22.2
Churches of Christ (Conference)	30	38	68	0.1	52	16	30.8
Born Again Christian	28	38	66	0.1	35	31	88.6
Taoism	20	41	61	0.1	63	-2	-3.2
Australian Aboriginal Traditional Religions	23	23	46	0.1	30	16	53.3
Spiritualism	..	32	40	0.1	21	19	90.5
Other religions	1,388	1,525	2,913	4.0	1,998	915	45.8
Not stated	6,220	4,454	10,674	14.6	10,073	601	6.0
Total Persons	37,824	35,104	72,928	100.0	66,290	6,638	10.0

Table 3.2.9
Religion by Birthplace and Age: Selected Religious Groups, 2011 Census

Religion	Birthplace			Age				
	Australia	Overseas	Not Stated	0-14	15-24	25-44	45-64	65+
No Religion, nfd	14,162	3,472	188	3,835	2,699	6,494	4,035	757
Western Catholic	11,736	5,497	298	3,552	2,495	5,773	4,375	1,336
Anglican Church of Australia	5,982	1,581	130	1,032	735	2,206	2,794	927
Uniting Church	2,712	532	42	530	378	846	1,139	392
Greek Orthodox	1,920	1,045	68	729	350	988	684	284
Buddhism	711	1,381	30	329	285	793	548	169
Presbyterian	745	361	22	104	78	276	480	189
Islam	270	799	23	253	165	447	191	35
Other religions	4,903	3,483	160	1,512	1,279	3,310	1,928	521
Not stated	2,302	1,305	7,068	2,028	1,681	3,817	2,467	680
Total persons	45,443	19,456	8,029	13,904	10,145	24,950	18,641	5,290

Litchfield LGA

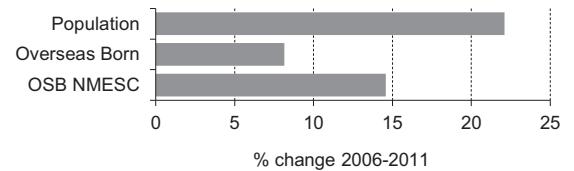
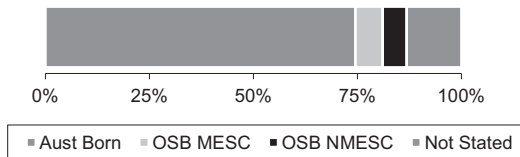

Table 3.3.1

Summary Indicators	2011 Census	% of population	2006 Census	Change 2011-2006	% change
Population	18,994	100.0	15,556	3,438	22.1
Australian born	14,163	74.6	11,450	2,713	23.7
Overseas born	2,333	12.3	2,157	176	8.2
Birthplace not stated	2,499	13.2	1,947	552	28.4
Overseas born - Main English speaking countries	1,241	6.5	1,204	37	3.1
Overseas born - Non-Main English speaking countries	1,092	5.7	953	139	14.6
Overseas born - Australian citizens	1,689	8.9	1,597	92	5.8
Aboriginal and/or Torres Strait Islanders	1,358	7.1	940	418	44.5
Language other than English spoken at home	1,021	5.4	871	150	17.2
Overseas born arrived since 2006	221	1.2
Overseas born arrived since 2006 from NMESC	130	0.7
Overseas born with Internet access	1,928	10.2	1,512	416	27.5
Australian born with Internet access	12,069	63.5	8,008	4,061	50.7
LOTE spoken at home with internet access	679	3.6	461	218	47.3

Table 3.3.2

Overseas born: Birthplace by Gender, 2011, 2006 and 2001 Census

Birthplace	Males	Females	Persons	% of OSB	2006 Census	2001 Census	% change 2006-2011
England	316	322	638	27.3	639	662	-0.2
New Zealand	179	158	337	14.4	327	342	3.1
Philippines	26	84	110	4.7	78	93	41.0
Vietnam	50	59	109	4.7	117	97	-6.8
Germany	54	37	91	3.9	92	102	-1.1
Scotland	50	40	90	3.9	93	102	-3.2
Netherlands	42	27	69	3.0	62	72	11.3
Thailand	..	53	63	2.7	57	52	10.5
Malaysia	24	32	56	2.4	50	36	12.0
South Africa	17	29	46	2.0	30	25	53.3
Papua New Guinea	22	22	44	1.9	41	36	7.3
Indonesia	15	29	44	1.9	32	22	37.5
Ireland	18	21	39	1.7	34	36	14.7
Cambodia	20	18	38	1.6	35	25	8.6
United States of America	14	21	35	1.5	26	23	34.6
Zimbabwe	17	18	35	1.5	14	12	150.0
Canada	18	16	34	1.5	25	22	36.0
Italy	22	..	32	1.4	31	36	3.2
India	14	15	29	1.2	27	23	7.4
France	..	16	23	1.0	16	20	43.8
Denmark	14	..	23	1.0	32	29	-28.1
Greece	17	..	21	0.9	24	23	-12.5
Switzerland	..	13	20	0.9	17	25	17.6
Taiwan	17	0.7
Austria	11	..	15	0.6	14	18	7.1
Northern Ireland	14	0.6	11	12	27.3
Timor-Leste	14	0.6	15	16	-6.7
Fiji	13	0.6	..	11	..
Sri Lanka	13	0.6
Malta	12	0.5	11	13	9.1
Cyprus	12	0.5	13	14	-7.7
China	12	0.5
Other birthplaces	102	83	185	7.9	174	214	6.3
Total overseas born	1,147	1,186	2,333	100.0	2,157	2,226	8.2

Litchfield LGA (Continued)

Table 3.3.3

Birthplace by Age: Selected birthplace Groups, 2011 Census

Percentage in age group for each birthplace - total expressed as a number

Birthplace	0-14	15-24	25-44	45-64	65+	Total
England	..	2.8	20.5	54.5	21.3	639
New Zealand	..	5.6	29.9	53.3	9.2	338
Philippines	31.0	43.4	..	113
Vietnam	..	9.9	36.0	45.0	..	111
Germany	12.1	49.5	27.5	91
Scotland	15.7	62.9	21.3	89
Netherlands	52.2	39.1	69
Thailand	27.4	41.9	..	62
Malaysia	..	22.8	33.3	28.1	..	57
Indonesia	39.1	32.6	..	46
<i>Australia</i>	24.6	16.7	28.6	25.3	4.8	14,162
<i>Mainly English speaking countries</i>	1.7	4.2	24.1	53.1	16.9	1,239
<i>Non-main English speaking countries</i>	4.7	7.5	26.6	45.0	16.3	1,094

Table 3.3.4

Birthplace by Year of Arrival: Selected birthplace Groups, 2011 Census

Percentage in arrival group for each birthplace - total expressed as a number and includes 'not stated' category

Birthplace	Before						Total
	1981	1981- 1990	1991- 2000	2001- 2005	2006- 2010	2011	
England	68.2	11.0	8.1	5.3	3.3	..	639
New Zealand	38.4	26.4	15.8	4.4	8.8	..	341
Philippines	18.6	34.5	15.9	9.7	13.3	..	113
Vietnam	14.5	36.4	21.8	..	11.8	..	110
Scotland	61.3	..	15.1	93
Germany	57.1	13.2	..	91
Netherlands	78.9	71
Thailand	23.1	16.9	29.2	65
Malaysia	42.1	28.1	57
Indonesia	28.3	46

Table 3.3.5

Languages other than English Spoken At Home by Gender, 2011, 2006, and 2001 Census

Language	Males	Females	Persons	% of LOTE speakers	2006 Census	2001 Census	% change 2006-11
Vietnamese	89	81	170	16.7	173	..	-1.7
Australian Indigenous Languages	41	42	83	8.1	103	..	-19.4
Greek	50	31	81	7.9	60	..	35.0
German	31	38	69	6.8	72	..	-4.2
Thai	..	43	52	5.1	47	..	10.6
Italian	33	17	50	4.9	49	..	2.0
Mandarin	26	23	49	4.8	19	..	157.9
Khmer	25	19	44	4.3	31	..	41.9
French	15	26	41	4.0	16	..	156.3
Filipino	..	34	40	3.9	26	..	53.8
Indonesian	14	24	38	3.7	31	..	22.6
Tagalog	..	21	29	2.8	17	..	70.6
Dutch	15	12	27	2.6	17	..	58.8
Cantonese	12	11	23	2.3	20	..	15.0
Auslan	11	..	21	2.1
Spanish	11	..	19	1.9	21	..	-9.5
Non-verbal, so described	17	1.7
Other languages	105	63	168	16.5	161	..	4.3
Total LOTE speakers	508	513	1,021	100.0	871	..	17.2

Litchfield LGA (Continued)

Table 3.3.6

English Language Proficiency by Age: Selected Language Groups, 2011 Census

Language	0-14 Years	15-24 Years	25-44 Years	45-64 Years	65+ Years	Total
Vietnamese						
Speak English well/very well	20	33	29	23	..	105
Speak English not well/not at all	20	28	..	62
Total including not stated	32	37	49	51	..	174
<i>Percent not well/not at all</i>	41%	55%	..	36%
Australian Indigenous Languages, nfd						
Speak English well/very well	25	..	28	26	..	87
Speak English not well/not at all
Total including not stated	25	..	28	26	..	87
<i>Percent not well/not at all</i>
Greek						
Speak English well/very well	18	..	33	15	..	74
Speak English not well/not at all
Total including not stated	18	..	33	21	..	80
<i>Percent not well/not at all</i>
German						
Speak English well/very well	14	29	..	61
Speak English not well/not at all
Total including not stated	14	29	..	68
<i>Percent not well/not at all</i>
Thai						
Speak English well/very well	17	17	..	42
Speak English not well/not at all	12
Total including not stated	17	24	..	54
<i>Percent not well/not at all</i>	22%
All Speakers of languages other than English						
Speak English well/very well	137	133	250	274	76	870
Speak English not well/not at all	31	..	41	56	..	142
Total including not stated	175	142	296	330	81	1,024
<i>Percent not well/not at all</i>	18%	..	14%	17%	..	14%

Table 3.3.7

Ancestry by Birthplace of Parent(s): Selected Ancestry Groups, 2011 Census

Ancestry	Australia Born				Other ¹	Overseas Born	Not stated birthplace	Total responses
	Both parents born in Australia	Both parents born overseas	One parent OSB/one parent Aust born	One parent OSB/one parent birthplace not stated				
Australian	6,142	84	1,215	..	142	108	106	7,797
English	3,854	332	1,038	..	118	935	95	6,376
Irish	1,335	54	220	..	24	165	15	1,813
Scottish	1,066	91	249	..	20	226	24	1,676
German	634	73	131	..	13	127	12	990
Dutch	113	99	110	96	..	424
Italian	179	51	71	37	..	352
Australian Aboriginal	249	257
Chinese	78	30	36	104	..	256

1. One parent Australian born / one or both parent(s) birthplace not stated

Litchfield LGA (Continued)

Table 3.3.8
Religious Affiliation by Gender, 2011 and 2006 Census

Religion	Males	Females	Persons	% of population	2006 Census	Change 2006-11	% change
No Religion, nfd	3,201	2,352	5,553	29.2	4,570	983	21.5
Western Catholic	1,960	1,730	3,690	19.4	2,896	794	27.4
Anglican Church of Australia	1,419	1,366	2,785	14.7	2,342	443	18.9
Uniting Church	497	507	1,004	5.3	873	131	15.0
Presbyterian	232	237	469	2.5	355	114	32.1
Buddhism	159	185	344	1.8	277	67	24.2
Lutheran	154	160	314	1.7	224	90	40.2
Baptist	159	144	303	1.6	200	103	51.5
Not Defined	132	45	177	0.9	108	69	63.9
Greek Orthodox	89	59	148	0.8	104	44	42.3
Atheism	67	36	103	0.5	46	57	123.9
Salvation Army	32	37	69	0.4	51	18	35.3
Jehovah's Witnesses	33	34	67	0.4	58	9	15.5
Islam	17	23	40	0.2	29	11	37.9
Australian Aboriginal Traditional Religions	21	11	32	0.2
Seventh-day Adventist	14	12	26	0.1	20	6	30.0
Hinduism	14	11	25	0.1	12	13	108.3
Agnosticism	14	11	25	0.1	14	11	78.6
Paganism	..	12	20	0.1	16	4	25.0
Assemblies of God	13	..	19	0.1	24	-5	-20.8
Church of Jesus Christ of LDS (Mormons)	11	..	18	0.1	17	1	5.9
Other religions	265	275	540	2.8	496	44	8.9
Not stated	1,809	1,414	3,223	17.0	2,820	403	14.3
Total Persons	10,320	8,674	18,994	100.0	15,556	3,438	22.1

Table 3.3.9
Religion by Birthplace and Age: Selected Religious Groups, 2011 Census

Religion	Birthplace			Age				
	Australia	Overseas	Not Stated	0-14	15-24	25-44	45-64	65+
No Religion, nfd	4,878	603	72	1,435	961	1,661	1,294	201
Western Catholic	3,110	517	64	739	578	1,089	1,035	251
Anglican Church of Australia	2,342	410	33	437	342	687	1,034	285
Uniting Church	909	79	14	184	110	246	371	93
Presbyterian	372	90	..	62	25	98	226	59
Buddhism	160	175	..	54	57	98	116	22
Lutheran	252	61	..	72	35	80	104	24
Baptist	261	38	..	81	45	75	80	20
Other religions	1,064	238	..	240	222	407	343	92
Not stated	816	120	2,287	719	439	920	934	213
Total persons	14,164	2,331	2,500	4,023	2,814	5,361	5,537	1,260

Palmerston LGA

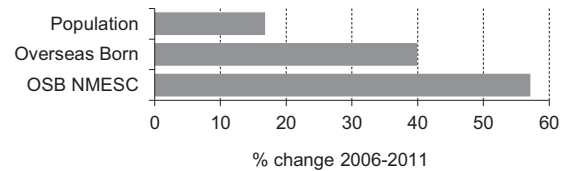
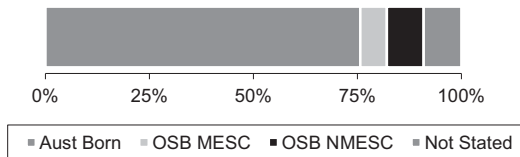

Table 3.4.1

Summary Indicators	2011 Census	% of population	2006 Census	Change 2011-2006	% change
Population	27,703	100.0	23,715	3,988	16.8
Australian born	20,980	75.7	17,734	3,246	18.3
Overseas born	4,215	15.2	3,013	1,202	39.9
Birthplace not stated	2,511	9.1	2,969	-458	-15.4
Overseas born - Main English speaking countries	1,759	6.3	1,450	309	21.3
Overseas born - Non-Main English speaking countries	2,456	8.9	1,563	893	57.1
Overseas born - Australian citizens	2,609	9.4	2,184	425	19.5
Aboriginal and/or Torres Strait Islanders	3,085	11.1	2,783	302	10.9
Language other than English spoken at home	2,685	9.7	1,597	1,088	68.1
Overseas born arrived since 2006	1,151	4.2
Overseas born arrived since 2006 from NMESC	736	2.7
Overseas born with Internet access	3,494	12.6	2,072	1,422	68.6
Australian born with Internet access	17,775	64.2	12,325	5,450	44.2
LOTE spoken at home with internet access	2,132	7.7	855	1,277	149.4

Table 3.4.2

Overseas born: Birthplace by Gender, 2011, 2006 and 2001 Census

Birthplace	Males	Females	Persons	% of OSB	2006 Census	2001 Census	% change 2006-2011
England	397	398	795	18.9	696	670	14.2
Philippines	241	340	581	13.8	277	258	109.7
New Zealand	268	254	522	12.4	446	445	17.0
India	124	100	224	5.3	58	47	286.2
South Africa	77	75	152	3.6	52	19	192.3
Papua New Guinea	59	72	131	3.1	148	104	-11.5
Germany	61	64	125	3.0	96	96	30.2
Timor-Leste	53	66	119	2.8	119	85	0.0
Thailand	28	86	114	2.7	67	76	70.1
Scotland	58	51	109	2.6	102	95	6.9
Indonesia	24	83	107	2.5	76	67	40.8
Vietnam	36	57	93	2.2	77	126	20.8
Malaysia	33	46	79	1.9	60	73	31.7
Sri Lanka	32	33	65	1.5	18	16	261.1
Bangladesh	29	27	56	1.3	31	..	80.6
United States of America	27	29	56	1.3	55	52	1.8
Netherlands	25	24	49	1.2	60	62	-18.3
Ireland	23	23	46	1.1	26	28	76.9
China	11	35	46	1.1	15	15	206.7
Greece	33	12	45	1.1	52	81	-13.5
Cambodia	16	26	42	1.0	29	20	44.8
Singapore	14	25	39	0.9	34	34	14.7
Zimbabwe	13	19	32	0.8	13	..	146.2
Wales	13	18	31	0.7	17	18	82.4
Fiji	12	14	26	0.6	21	..	23.8
Canada	..	17	26	0.6	22	19	18.2
Korea, Republic of (South)	..	16	22	0.5
Pakistan	13	..	21	0.5	12	16	75.0
Portugal	14	..	20	0.5	28	18	-28.6
Northern Ireland	..	12	18	0.4	29	14	-37.9
France	18	0.4	18	16	0.0
Hong Kong (SAR of China)	..	11	18	0.4
Other birthplaces	191	197	388	9.2	245	282	58.4
Total overseas born	1,962	2,253	4,215	100.0	3,013	2,891	39.9

Palmerston LGA (Continued)

Table 3.4.3

Birthplace by Age: Selected birthplace Groups, 2011 Census

Percentage in age group for each birthplace - total expressed as a number

Birthplace	0-14	15-24	25-44	45-64	65+	Total
England	6.9	6.2	26.1	44.5	16.3	796
Philippines	14.6	13.8	40.8	26.3	4.5	581
New Zealand	5.7	8.6	42.7	39.5	3.4	522
India	16.5	8.5	57.6	12.9	..	224
South Africa	20.9	16.3	45.8	14.4	..	153
Papua New Guinea	..	15.0	49.6	25.6	..	133
Germany	12.0	10.4	29.6	28.8	19.2	125
Thailand	16.2	9.4	46.2	25.6	..	117
Timor-Leste	46.2	28.2	12.0	117
Scotland	32.4	47.2	14.8	108
<i>Australia</i>	<i>30.5</i>	<i>16.9</i>	<i>34.3</i>	<i>15.4</i>	<i>2.8</i>	<i>20,978</i>
<i>Mainly English speaking countries</i>	<i>8.2</i>	<i>7.8</i>	<i>34.3</i>	<i>38.7</i>	<i>10.9</i>	<i>1,763</i>
<i>Non-main English speaking countries</i>	<i>10.5</i>	<i>9.6</i>	<i>44.7</i>	<i>28.4</i>	<i>6.8</i>	<i>2,460</i>

Table 3.4.4

Birthplace by Year of Arrival: Selected birthplace Groups, 2011 Census

Percentage in arrival group for each birthplace - total expressed as a number and includes 'not stated' category

Birthplace	Before						Total
	1981	1981- 1990	1991- 2000	2001- 2005	2006- 2010	2011	
England	52.6	10.5	7.0	6.5	18.2	2.0	797
Philippines	5.5	22.5	15.3	9.3	40.1	2.1	581
New Zealand	24.5	25.3	18.0	11.1	11.3	3.6	522
India	10.8	15.7	57.0	..	223
South Africa	7.9	14.5	63.2	..	152
Papua New Guinea	32.6	20.7	15.6	19.3	135
Germany	43.7	18.3	8.7	9.5	16.7	..	126
Timor-Leste	30.3	25.4	17.2	..	11.5	..	122
Thailand	..	16.5	15.7	17.4	30.4	..	115
Indonesia	14.7	19.3	26.6	10.1	21.1	..	109

Table 3.4.5

Languages other than English Spoken At Home by Gender, 2011, 2006, and 2001 Census

Language				% of LOTE speakers	2006 Census	2001 Census	% change 2006-11
	Males	Females	Persons				
Tagalog	137	151	288	10.7	106	..	171.7
Australian Indigenous Languages	142	139	281	10.5	202	82	39.1
Filipino	95	121	216	8.0	104	..	107.7
Greek	96	75	171	6.4	144	233	18.8
Vietnamese	52	74	126	4.7	100	177	26.0
Thai	35	79	114	4.2	67	77	70.1
Indonesian	28	59	87	3.2	78	89	11.5
Afrikaans	41	44	85	3.2	15	..	466.7
German	42	37	79	2.9	68	77	16.2
Tamil	33	39	72	2.7	28	..	157.1
Bengali	42	30	72	2.7	31	13	132.3
Mandarin	24	43	67	2.5	36	40	86.1
Portuguese	31	31	62	2.3	75	43	-17.3
Hakka	27	30	57	2.1	42	46	35.7
Italian	26	30	56	2.1	49	59	14.3
Spanish	25	21	46	1.7	26	34	76.9
Khmer	22	24	46	1.7	31	29	48.4
Other languages	355	405	760	28.3	395	617	92.4
Total LOTE speakers	1,253	1,432	2,685	100.0	1,597	1,622	68.1

Palmerston LGA (Continued)

Table 3.4.6

English Language Proficiency by Age: Selected Language Groups, 2011 Census

Language	0-14 Years	15-24 Years	25-44 Years	45-64 Years	65+ Years	Total
Tagalog						
Speak English well/very well	46	36	121	72	..	278
Speak English not well/not at all
Total including not stated	50	36	121	72	..	288
Percent not well/not at all
Australian Indigenous Languages, nfd						
Speak English well/very well	66	45	79	47	..	237
Speak English not well/not at all	15	33
Total including not stated	81	51	88	57	..	277
Percent not well/not at all	19%	12%
Filipino						
Speak English well/very well	39	22	79	50	12	202
Speak English not well/not at all	13
Total including not stated	43	22	79	50	21	215
Percent not well/not at all	6%
Greek						
Speak English well/very well	46	13	67	22	..	155
Speak English not well/not at all	17
Total including not stated	51	13	76	22	..	172
Percent not well/not at all	10%
Vietnamese						
Speak English well/very well	20	17	38	11	..	86
Speak English not well/not at all	17	16	..	40
Total including not stated	27	17	55	27	..	126
Percent not well/not at all	31%	59%	..	32%
All Speakers of languages other than English						
Speak English well/very well	451	291	1,015	521	60	2,338
Speak English not well/not at all	118	13	81	57	42	311
Total including not stated	581	304	1,108	585	108	2,686
Percent not well/not at all	20%	4%	7%	10%	39%	12%

Table 3.4.7

Ancestry by Birthplace of Parent(s): Selected Ancestry Groups, 2011 Census

Ancestry	Australia Born				Other ¹	Overseas Born	Not stated birthplace	Total responses
	Both parents born in Australia	Both parents born overseas	One parent OSB/one parent Aust born	One parent OSB/one parent birthplace not stated				
Australian	9,106	129	1,934	14	254	191	126	11,754
English	5,742	517	1,452	12	161	1,303	87	9,274
Irish	1,816	74	278	..	40	238	31	2,477
Scottish	1,395	121	319	..	26	297	13	2,171
German	981	85	216	..	20	165	14	1,481
Filipino	29	96	78	532	..	750
Chinese	203	92	81	209	..	594
Italian	289	73	89	46	..	505
Australian Aboriginal	428	..	22	..	24	483

1. One parent Australian born / one or both parent(s) birthplace not stated

Palmerston LGA (Continued)

Table 3.4.8
Religious Affiliation by Gender, 2011 and 2006 Census

Religion	Males	Females	Persons	% of population	2006 Census	Change 2006-11	% change
No Religion, nfd	4,232	3,647	7,879	28.4	6,080	1,799	29.6
Western Catholic	3,125	3,354	6,479	23.4	5,281	1,198	22.7
Anglican Church of Australia	1,912	1,989	3,901	14.1	3,575	326	9.1
Uniting Church	569	726	1,295	4.7	1,208	87	7.2
Buddhism	220	285	505	1.8	276	229	83.0
Presbyterian	242	254	496	1.8	419	77	18.4
Lutheran	199	265	464	1.7	380	84	22.1
Baptist	192	220	412	1.5	399	13	3.3
Greek Orthodox	152	136	288	1.0	213	75	35.2
Not Defined	180	73	253	0.9	165	88	53.3
Hinduism	104	107	211	0.8	41	170	414.6
Islam	105	106	211	0.8	122	89	73.0
Atheism	66	49	115	0.4	34	81	238.2
Salvation Army	38	51	89	0.3	75	14	18.7
Church of Jesus Christ of LDS (Mormons)	39	40	79	0.3	80	-1	-1.3
Assemblies of God	33	42	75	0.3	138	-63	-45.7
Jehovah's Witnesses	39	35	74	0.3	103	-29	-28.2
Seventh-day Adventist	39	32	71	0.3	31	40	129.0
Agnosticism	19	18	37	0.1	24	13	54.2
Churches of Christ (Conference)	22	..	32	0.1	16	16	100.0
Aboriginal Evangelical Missions	..	11	21	0.1	39	-18	-46.2
Australian Aboriginal Traditional Religions	..	11	21	0.1	12	9	75.0
Baha'i	..	13	21	0.1	29	-8	-27.6
Wiccan/Witchcraft	..	16	21	0.1	14	7	50.0
Paganism	..	11	19	0.1	27	-8	-29.6
Other religions	582	591	1,173	4.2	692	481	69.5
Not stated	1,772	1,689	3,461	12.5	4,242	-781	-18.4
Total Persons	13,922	13,781	27,703	100.0	23,715	3,988	16.8

Table 3.4.9
Religion by Birthplace and Age: Selected Religious Groups, 2011 Census

Religion	Birthplace			Age				
	Australia	Overseas	Not Stated	0-14	15-24	25-44	45-64	65+
No Religion, nfd	7,120	691	69	2,591	1,390	2,816	930	152
Western Catholic	5,192	1,190	98	1,680	1,072	2,272	1,196	257
Anglican Church of Australia	3,248	609	42	799	420	1,436	991	255
Uniting Church	1,145	141	12	266	170	403	379	79
Buddhism	217	283	..	108	54	220	110	13
Presbyterian	356	130	..	77	49	149	181	40
Lutheran	384	76	..	137	53	157	98	19
Baptist	278	130	..	115	44	150	82	23
Other religions	1,970	807	28	687	490	1,050	514	65
Not stated	1,071	154	2,238	966	598	1,104	634	163
Total persons	20,981	4,211	2,511	7,426	4,340	9,757	5,115	1,066



SECTION 4
4 Page Profiles of Regional Local Government Areas



Alice Springs LGA

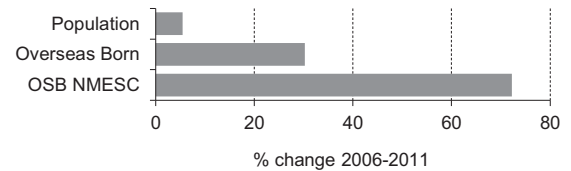
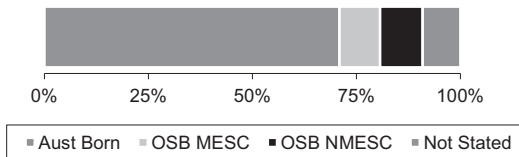

Table 4.1.1

Summary Indicators	2011 Census	% of population	2006 Census	Change 2011-2006	% change
Population	25,186	100.0	23,889	1,297	5.4
Australian born	17,868	70.9	17,837	31	0.2
Overseas born	5,032	20.0	3,863	1,169	30.3
Birthplace not stated	2,288	9.1	2,188	100	4.6
Overseas born - Main English speaking countries	2,452	9.7	2,365	87	3.7
Overseas born - Non-Main English speaking countries	2,580	10.2	1,498	1,082	72.2
Overseas born - Australian citizens	2,180	8.7	1,930	250	13.0
Aboriginal and/or Torres Strait Islanders	4,690	18.6	4,495	195	4.3
Language other than English spoken at home	4,055	16.1	2,640	1,415	53.6
Overseas born arrived since 2006	1,992	7.9
Overseas born arrived since 2006 from NMESC	1,208	4.8
Overseas born with Internet access	4,255	16.9	2,880	1,375	47.7
Australian born with Internet access	13,542	53.8	11,023	2,519	22.9
LOTE spoken at home with internet access	2,208	8.8	899	1,309	145.6

Table 4.1.2

Overseas born: Birthplace by Gender, 2011, 2006 and 2001 Census

Birthplace	Males	Females	Persons	% of OSB	2006 Census	2001 Census	% change 2006-2011
England	342	376	718	14.3	799	947	-10.1
New Zealand	321	342	663	13.2	460	462	44.1
United States of America	357	268	625	12.4	709	822	-11.8
India	220	211	431	8.6	81	53	432.1
Philippines	139	200	339	6.7	190	152	78.4
Zimbabwe	89	97	186	3.7	78	25	138.5
South Africa	72	76	148	2.9	103	52	43.7
Germany	47	72	119	2.4	124	147	-4.0
Scotland	49	66	115	2.3	141	137	-18.4
Ireland	56	37	93	1.8	64	58	45.3
Fiji	40	39	79	1.6	44	34	79.5
Netherlands	39	40	79	1.6	83	88	-4.8
Italy	33	39	72	1.4	75	86	-4.0
Korea, Republic of (South)	40	26	66	1.3	14	..	371.4
Taiwan	19	46	65	1.3	23	16	182.6
Papua New Guinea	28	36	64	1.3	66	73	-3.0
Sri Lanka	31	28	59	1.2	43	43	37.2
China	22	34	56	1.1	17	19	229.4
Vietnam	26	26	52	1.0	40	46	30.0
Sudan	38	12	50	1.0	..	17	..
Canada	22	24	46	0.9	52	46	-11.5
Kenya	20	24	44	0.9	11	..	300.0
Switzerland	19	20	39	0.8	30	37	30.0
Thailand	..	30	37	0.7	24	17	54.2
France	18	18	36	0.7	20	19	80.0
Indonesia	14	19	33	0.7	21	87	57.1
Myanmar	16	16	32	0.6	..	13	..
Hong Kong (SAR of China)	..	22	31	0.6	16	17	93.8
Malaysia	..	20	30	0.6	44	26	-31.8
Singapore	18	..	28	0.6	31	23	-9.7
Wales	11	16	27	0.5	20	28	35.0
Nepal	14	11	25	0.5
Other birthplaces	276	269	545	10.8	416	402	31.0
Total overseas born	2,462	2,570	5,032	100.0	3,863	4,001	30.3

Alice Springs LGA (Continued)

Table 4.1.3

Birthplace by Age: Selected birthplace Groups, 2011 Census

Percentage in age group for each birthplace - total expressed as a number

Birthplace	0-14	15-24	25-44	45-64	65+	Total
England	3.4	3.8	24.0	53.8	15.1	716
New Zealand	7.3	12.9	35.9	38.7	5.3	661
United States of America	16.8	9.4	37.8	32.5	3.5	625
India	14.4	7.2	63.4	14.1	..	432
Philippines	15.5	9.7	49.6	22.9	..	341
Zimbabwe	29.6	9.7	44.1	14.0	..	186
South Africa	13.3	14.0	41.3	26.0	..	150
Germany	33.1	44.6	18.2	121
Scotland	21.1	50.0	22.8	114
Ireland	41.5	36.2	12.8	94
<i>Australia</i>	26.0	14.7	29.5	24.3	5.5	17,870
<i>Mainly English speaking countries</i>	8.5	8.2	33.0	41.4	8.9	2,449
<i>Non-main English speaking countries</i>	11.8	10.5	47.2	24.7	5.8	2,579

Table 4.1.4

Birthplace by Year of Arrival: Selected birthplace Groups, 2011 Census

Percentage in arrival group for each birthplace - total expressed as a number and includes 'not stated' category

Birthplace	Before						Total
	1981	1981- 1990	1991- 2000	2001- 2005	2006- 2010	2011	
England	57.2	9.9	8.5	5.6	12.2	2.0	715
New Zealand	18.5	19.7	15.2	10.2	22.9	6.4	660
United States of America	6.6	4.2	14.6	13.9	41.2	16.5	624
India	3.5	12.5	73.9	4.2	433
Philippines	..	16.8	16.8	9.7	48.2	3.2	340
Zimbabwe	7.9	14.3	60.3	7.4	189
South Africa	8.7	..	10.7	28.0	32.7	8.0	150
Germany	44.3	9.0	9.0	9.8	21.3	..	122
Scotland	59.5	12.1	10.3	..	116
Ireland	26.3	13.7	25.3	..	95

Table 4.1.5

Languages other than English Spoken At Home by Gender, 2011, 2006, and 2001 Census

Language	Males	Females	Persons	% of LOTE speakers	2006 Census	2001 Census	% change 2006-11
Australian Indigenous Languages	707	913	1,620	40.0	736	289	120.1
Malayalam	118	129	247	6.1	13	..	1800.0
Tagalog	65	80	145	3.6	79	..	83.5
Filipino	53	79	132	3.3	72	..	83.3
German	57	62	119	2.9	81	105	46.9
Hindi	63	51	114	2.8	31	29	267.7
Mandarin	47	67	114	2.8	50	35	128.0
Italian	49	53	102	2.5	103	131	-1.0
Shona	47	55	102	2.5	37	..	175.7
Vietnamese	35	31	66	1.6	46	56	43.5
Cantonese	27	36	63	1.6	51	38	23.5
Korean	32	29	61	1.5	13	..	369.2
Afrikaans	29	30	59	1.5	30	..	96.7
French	22	36	58	1.4	41	32	41.5
Dutch	22	28	50	1.2	36	34	38.9
Punjabi	35	15	50	1.2
Spanish	22	25	47	1.2	40	18	17.5
Other languages	450	456	906	22.3	1,178	1,517	-23.1
Total LOTE speakers	1,880	2,175	4,055	100.0	2,640	2,293	53.6

Alice Springs LGA (Continued)

Table 4.1.6

English Language Proficiency by Age: Selected Language Groups, 2011 Census

Language	0-14 Years	15-24 Years	25-44 Years	45-64 Years	65+ Years	Total
Australian Indigenous Languages, nfd						
Speak English well/very well	307	226	409	268	74	1,284
Speak English not well/not at all	75	21	58	76	49	279
Total including not stated	406	260	484	352	123	1,625
<i>Percent not well/not at all</i>	18%	8%	12%	22%	40%	17%
Malayalam						
Speak English well/very well	41	..	138	25	..	213
Speak English not well/not at all	24	12	..	36
Total including not stated	65	..	138	37	..	249
<i>Percent not well/not at all</i>	37%	32%	..	14%
Tagalog						
Speak English well/very well	19	13	69	27	..	138
Speak English not well/not at all
Total including not stated	26	13	69	27	..	145
<i>Percent not well/not at all</i>
Filipino						
Speak English well/very well	20	16	63	24	..	123
Speak English not well/not at all
Total including not stated	27	16	63	24	..	130
<i>Percent not well/not at all</i>
German						
Speak English well/very well	17	..	38	31	14	110
Speak English not well/not at all
Total including not stated	24	..	38	31	14	117
<i>Percent not well/not at all</i>
All Speakers of languages other than English						
Speak English well/very well	637	470	1,471	690	150	3,418
Speak English not well/not at all	177	52	120	117	75	541
Total including not stated	852	535	1,622	815	225	4,049
<i>Percent not well/not at all</i>	21%	10%	7%	14%	33%	13%

Table 4.1.7

Ancestry by Birthplace of Parent(s): Selected Ancestry Groups, 2011 Census

Ancestry	Australia Born				Other ¹	Overseas Born	Not stated birthplace	Total responses
	Both parents born in Australia	Both parents born overseas	One parent OSB/one parent Aust born	One parent OSB/one parent birthplace not stated				
Australian	7,513	83	1,368	..	207	170	152	9,496
English	4,356	390	1,059	11	110	1,274	103	7,303
Irish	1,653	94	241	..	40	407	20	2,455
Scottish	1,197	87	235	..	31	352	17	1,919
Australian Aboriginal	1,569	..	32	..	40	..	26	1,667
German	792	95	162	..	14	300	..	1,371
Italian	222	80	98	113	..	526
Indian	..	41	18	452	..	514
Dutch	110	78	82	143	..	419

1. One parent Australian born / one or both parent(s) birthplace not stated

Alice Springs LGA (Continued)

Table 4.1.8
Religious Affiliation by Gender, 2011 and 2006 Census

Religion	Males	Females	Persons	% of population	2006 Census	Change 2006-11	% change
No Religion, nfd	3,322	3,124	6,446	25.6	5,578	868	15.6
Western Catholic	2,688	2,734	5,422	21.5	5,034	388	7.7
Anglican Church of Australia	1,281	1,384	2,665	10.6	2,920	-255	-8.7
Lutheran	822	942	1,764	7.0	1,816	-52	-2.9
Uniting Church	555	677	1,232	4.9	1,312	-80	-6.1
Baptist	354	403	757	3.0	665	92	13.8
Presbyterian	207	183	390	1.5	373	17	4.6
Buddhism	142	200	342	1.4	266	76	28.6
Hinduism	132	105	237	0.9	86	151	175.6
Not Defined	129	58	187	0.7	133	54	40.6
Islam	65	54	119	0.5	97	22	22.7
Church of Jesus Christ of LDS (Mormons)	52	65	117	0.5	81	36	44.4
Jehovah's Witnesses	44	53	97	0.4	59	38	64.4
Seventh-day Adventist	35	47	82	0.3	49	33	67.3
Atheism	46	28	74	0.3	60	14	23.3
Salvation Army	27	44	71	0.3	84	-13	-15.5
Greek Orthodox	33	35	68	0.3	58	10	17.2
Sikhism	34	23	57	0.2
Agnosticism	23	29	52	0.2	46	6	13.0
Baha'i	21	27	48	0.2	34	14	41.2
Aboriginal Evangelical Missions	17	28	45	0.2	39	6	15.4
Assemblies of God	17	23	40	0.2	173	-133	-76.9
Syrian Orthodox Church	18	18	36	0.1
Churches of Christ (Conference)	11	19	30	0.1	29	1	3.4
Paganism	..	20	28	0.1	18	10	55.6
Judaism	..	18	25	0.1	25	0	0.0
Australian Aboriginal Traditional Religions	13	..	22	0.1	23	-1	-4.3
Humanism	11	..	20	0.1
Other religions	641	703	1,344	5.3	899	445	49.5
Not stated	1,801	1,568	3,369	13.4	3,915	-546	-13.9
Total Persons	12,556	12,630	25,186	100.0	23,889	1,297	5.4

Table 4.1.9
Religion by Birthplace and Age: Selected Religious Groups, 2011 Census

Religion	Birthplace			Age				
	Australia	Overseas	Not Stated	0-14	15-24	25-44	45-64	65+
No Religion, nfd	5,292	1,066	87	1,609	927	2,322	1,396	193
Western Catholic	4,064	1,284	76	1,277	772	1,656	1,380	338
Anglican Church of Australia	2,148	486	33	387	263	709	1,006	301
Lutheran	1,592	149	26	505	249	490	434	88
Uniting Church	1,080	125	25	184	106	305	496	139
Baptist	553	197	..	186	99	256	182	32
Presbyterian	255	127	..	36	25	95	160	75
Buddhism	120	218	..	32	37	158	107	..
Other religions	1,617	1,141	36	589	421	1,030	623	136
Not stated	1,152	226	1,988	765	490	1,110	800	203
Total persons	17,873	5,019	2,292	5,570	3,389	8,131	6,584	1,513

Barkly LGA (Continued)

Table 4.2.3

Birthplace by Age: Selected birthplace Groups, 2011 Census

Percentage in age group for each birthplace - total expressed as a number

Birthplace	0-14	15-24	25-44	45-64	65+	Total
England	65.1	..	63
New Zealand	32.3	50.0	..	62
Philippines	40.0	34.0	..	50
Germany	70.6	..	17
Scotland	14
India	14
Fiji	13
Thailand	11
<i>Australia</i>	29.3	18.2	29.4	18.2	4.9	6,026
<i>Mainly English speaking countries</i>	27.3	52.1	11.5	165
<i>Non-main English speaking countries</i>	7.7	11.0	30.1	35.4	15.8	209

Table 4.2.4

Birthplace by Year of Arrival: Selected birthplace Groups, 2011 Census

Percentage in arrival group for each birthplace - total expressed as a number and includes 'not stated' category

Birthplace	Before						Total
	1981	1981- 1990	1991- 2000	2001- 2005	2006- 2010	2011	
England	60.6	66
New Zealand	17.5	23.8	17.5	..	63
Philippines	..	23.1	21.2	25.0	52
Scotland	57.9	19
Germany	64.7	17
Fiji	16
Kiribati	14
India	12
Zimbabwe	12

Table 4.2.5

Languages other than English Spoken At Home by Gender, 2011, 2006, and 2001 Census

Language	Males	Females	Persons	% of LOTE speakers	2006 Census	2001 Census	% change 2006-11
Australian Indigenous Languages	1,320	1,452	2,772	94.4	2,532	..	9.5
Tagalog	..	20	29	1.0
Filipino	17	0.6	17	..	0.0
Greek	16	0.5
Thai	..	11	11	0.4	11	..	0.0
Other languages	45	47	92	3.1	363	..	-74.7
Total LOTE speakers	1,392	1,545	2,937	100.0	2,937	..	0.0

Barkly LGA (Continued)

Table 4.2.6

English Language Proficiency by Age: Selected Language Groups, 2011 Census

Language	0-14 Years	15-24 Years	25-44 Years	45-64 Years	65+ Years	Total
Australian Indigenous Languages, nfd						
Speak English well/very well	566	460	712	334	79	2,151
Speak English not well/not at all	256	53	81	56	57	503
Total including not stated	852	532	815	404	140	2,743
<i>Percent not well/not at all</i>	30%	10%	10%	14%	41%	18%
Tagalog						
Speak English well/very well	11	28
Speak English not well/not at all
Total including not stated	11	28
<i>Percent not well/not at all</i>
Filipino						
Speak English well/very well	20
Speak English not well/not at all
Total including not stated	20
<i>Percent not well/not at all</i>
Greek						
Speak English well/very well	18
Speak English not well/not at all
Total including not stated	18
<i>Percent not well/not at all</i>
Thai						
Speak English well/very well
Speak English not well/not at all
Total including not stated	12
<i>Percent not well/not at all</i>
All Speakers of languages other than English						
Speak English well/very well	589	470	771	403	79	2,312
Speak English not well/not at all	256	53	100	56	57	522
Total including not stated	875	542	893	473	140	2,923
<i>Percent not well/not at all</i>	29%	10%	11%	12%	41%	18%

Table 4.2.7

Ancestry by Birthplace of Parent(s): Selected Ancestry Groups, 2011 Census

Ancestry	Australia Born				Other ¹	Overseas Born	Not stated birthplace	Total responses
	Both parents born in Australia	Both parents born overseas	One parent OSB/one parent Aust born	One parent OSB/one parent birthplace not stated				
Australian	3,678	32	..	26	3,744
Aboriginal
Australian	848	..	111	..	27	14	27	1,027
English	515	38	97	..	13	106	..	776
Irish	210	..	28	20	..	272
Scottish	144	..	29	30	..	207
German	68	13	22	..	112
Filipino	45	..	56
Dutch	..	13	16	11	..	47
Italian	14	..	13	11	..	44

1. One parent Australian born / one or both parent(s) birthplace not stated

Barkly LGA (Continued)

Table 4.2.8
Religious Affiliation by Gender, 2011 and 2006 Census

Religion	Males	Females	Persons	% of population	2006 Census	Change 2006-11	% change
No Religion, nfd	775	713	1,488	21.8	1,363	125	9.2
Baptist	595	603	1,198	17.6	615	583	94.8
Western Catholic	295	324	619	9.1	633	-14	-2.2
Aboriginal Evangelical Missions	275	321	596	8.7	438	158	36.1
Lutheran	273	294	567	8.3	254	313	123.2
Anglican Church of Australia	173	175	348	5.1	415	-67	-16.1
Uniting Church	84	84	168	2.5	146	22	15.1
Australian Aboriginal Traditional Religions	56	45	101	1.5	1,147	-1,046	-91.2
Presbyterian	26	19	45	0.7	41	4	9.8
Buddhism	17	22	39	0.6	30	9	30.0
Assemblies of God	..	19	27	0.4	51	-24	-47.1
Not Defined	16	..	24	0.4	49	-25	-51.0
Church of Jesus Christ of LDS (Mormons)	18	..	22	0.3
Seventh-day Adventist	..	12	22	0.3	18	4	22.2
Islam	14	..	19	0.3
Greek Orthodox	14	0.2	21	-7	-33.3
Other religions	83	109	192	2.8	57	135	236.8
Not stated	680	654	1,334	19.6	1,401	-67	-4.8
Total Persons	3,406	3,417	6,823	100.0	6,683	140	2.1

Table 4.2.9
Religion by Birthplace and Age: Selected Religious Groups, 2011 Census

Religion	Birthplace			Age				
	Australia	Overseas	Not Stated	0-14	15-24	25-44	45-64	65+
No Religion, nfd	1,398	67	20	387	304	474	276	44
Baptist	1,190	415	246	350	147	41
Western Catholic	501	104	14	123	84	175	194	43
Aboriginal Missions	589	228	116	162	69	24
Lutheran	559	166	97	156	107	40
Anglican Church of Australia	295	49	..	37	29	103	139	42
Uniting Church	152	13	..	24	..	41	63	31
Other religions	382	123	..	101	73	149	145	36
Not stated	958	12	364	385	242	394	218	95
Total persons	6,024	381	420	1,866	1,199	2,004	1,358	396

Belyuen LGA (Continued)

Table 4.3.3

Birthplace by Age: Selected birthplace Groups, 2011 Census

Percentage in age group for each birthplace - total expressed as a number

Birthplace	0-14	15-24	25-44	45-64	65+	Total
<i>Australia</i>	27.1	14.4	35.9	17.7	..	181
<i>Mainly English speaking countries</i>	0
<i>Non-main English speaking countries</i>	0

Table 4.3.4

Birthplace by Year of Arrival: Selected birthplace Groups, 2011 Census

Percentage in arrival group for each birthplace - total expressed as a number and includes 'not stated' category

Birthplace	Before					2011	Total
	1981	1981- 1990	1991- 2000	2001- 2005	2006- 2010		

Table 4.3.5

Languages other than English Spoken At Home by Gender, 2011, 2006, and 2001 Census

Language	Males	Females	Persons	% of LOTE speakers	2006 Census	2001 Census	% change 2006-11
Australian Indigenous Languages	..	11	14	77.8
Other languages	43	..	-90.7
Total LOTE speakers	..	11	18	100.0	50	..	-64.0

Belyuen LGA (Continued)

Table 4.3.8
Religious Affiliation by Gender, 2011 and 2006 Census

Religion	Males	Females	Persons	% of population	2006 Census	Change 2006-11	% change
Aboriginal Evangelical Missions	62	42	104	57.8	21	83	395.2
No Religion, nfd	17	16	33	18.3	50	-17	-34.0
Western Catholic	..	14	18	10.0
Other religions	67	-59	-88.1
Not stated	17	9.4	30	-13	-43.3
Total Persons	91	89	180	100.0	172	8	4.7

Table 4.3.9
Religion by Birthplace and Age: Selected Religious Groups, 2011 Census

Religion	Birthplace			Age				
	Australia	Overseas	Not Stated	0-14	15-24	25-44	45-64	65+
Aboriginal Missions	102	25	16	38	21	..
No Religion, nfd	35	16
Western Catholic	18
Other religions
Not stated	15
Total persons	180	52	27	62	34	..

Central Desert LGA (Continued)

Table 4.4.3

Birthplace by Age: Selected birthplace Groups, 2011 Census

Percentage in age group for each birthplace - total expressed as a number

Birthplace	0-14	15-24	25-44	45-64	65+	Total
New Zealand	54.8	..	31
England	14
<i>Australia</i>	29.8	16.7	31.4	17.1	4.9	3,545
<i>Mainly English speaking countries</i>	42.3	50.0	..	52
<i>Non-main English speaking countries</i>	100.0	20

Table 4.4.4

Birthplace by Year of Arrival: Selected birthplace Groups, 2011 Census

Percentage in arrival group for each birthplace - total expressed as a number and includes 'not stated' category

Birthplace	Before						2011	Total
	1981	1981- 1990	1991- 2000	2001- 2005	2006- 2010			
New Zealand	35	
England	68.8	16	
France	11	

Table 4.4.5

Languages other than English Spoken At Home by Gender, 2011, 2006, and 2001 Census

Language	Males	Females	Persons	% of LOTE speakers	2006 Census	2001 Census	% change 2006-11
Australian Indigenous Languages	1,288	1,407	2,695	99.2	1,786	..	50.9
Other languages	18	..	21	0.8	1,164	..	-98.2
Total LOTE speakers	1,306	1,410	2,716	100.0	2,950	..	-7.9

Central Desert LGA (Continued)

Table 4.4.8
Religious Affiliation by Gender, 2011 and 2006 Census

Religion	Males	Females	Persons	% of population	2006 Census	Change 2006-11	% change
Baptist	449	520	969	26.1	1,156	-187	-16.2
Lutheran	368	385	753	20.2	898	-145	-16.1
No Religion, nfd	251	209	460	12.4	391	69	17.6
Western Catholic	185	119	304	8.2	340	-36	-10.6
Anglican Church of Australia	63	32	95	2.6	92	3	3.3
Assemblies of God	25	36	61	1.6	86	-25	-29.1
Uniting Church	26	25	51	1.4	53	-2	-3.8
Church of Jesus Christ of LDS (Mormons)	23	20	43	1.2	36	7	19.4
United Pentecostal	18	24	42	1.1	43	-1	-2.3
Australian Aboriginal Traditional Religions	..	13	22	0.6	201	-179	-89.1
Not Defined	11	..	20	0.5
Presbyterian	11	..	16	0.4	18	-2	-11.1
Other religions	148	141	289	7.8	124	165	133.1
Not stated	300	294	594	16.0	550	44	8.0
Total Persons	1,887	1,832	3,719	100.0	3,991	-272	-6.8

Table 4.4.9
Religion by Birthplace and Age: Selected Religious Groups, 2011 Census

Religion	Birthplace			Age				
	Australia	Overseas	Not Stated	0-14	15-24	25-44	45-64	65+
Baptist	960	..	11	353	175	276	113	53
Lutheran	754	212	138	241	122	40
No Religion, nfd	435	27	..	106	73	166	96	19
Western Catholic	286	19	..	65	51	114	61	14
Anglican Church of Australia	83	31	47	..
Assemblies of God	59	22	11	20
Other religions	463	21	..	127	60	148	122	30
Not stated	500	..	81	181	112	190	86	22
Total persons	3,540	86	92	1,071	620	1,186	654	186

Coomalie LGA (Continued)

Table 4.5.3

Birthplace by Age: Selected birthplace Groups, 2011 Census

Percentage in age group for each birthplace - total expressed as a number

Birthplace	0-14	15-24	25-44	45-64	65+	Total
England	39.0	39.0	41
New Zealand	68.6	..	35
Germany	14
<i>Australia</i>	22.4	11.6	21.5	35.5	9.0	767
<i>Mainly English speaking countries</i>	16.5	52.9	30.6	85
<i>Non-main English speaking countries</i>	43.3	43.3	..	60

Table 4.5.4

Birthplace by Year of Arrival: Selected birthplace Groups, 2011 Census

Percentage in arrival group for each birthplace - total expressed as a number and includes 'not stated' category

Birthplace	Before						2011	Total
	1981	1981- 1990	1991- 2000	2001- 2005	2006- 2010			
England	73.2	41	
New Zealand	59.5	37	
Germany	15	
Philippines	100.0	..	11	

Table 4.5.5

Languages other than English Spoken At Home by Gender, 2011, 2006, and 2001 Census

Language	Males	Females	Persons	% of LOTE speakers	2006 Census	2001 Census	% change 2006-11
Australian Indigenous Languages	12	..	18	27.3	22	..	-18.2
Other languages	21	27	48	72.7	30	..	60.0
Total LOTE speakers	33	33	66	100.0	52	..	26.9

Coomalie LGA (Continued)

Table 4.5.6

English Language Proficiency by Age: Selected Language Groups, 2011 Census

Language	0-14 Years	15-24 Years	25-44 Years	45-64 Years	65+ Years	Total
Australian Indigenous Languages, nfd						
Speak English well/very well	19
Speak English not well/not at all
Total including not stated	19
<i>Percent not well/not at all</i>
German						
Speak English well/very well	11
Speak English not well/not at all
Total including not stated	11
<i>Percent not well/not at all</i>
All Speakers of languages other than English						
Speak English well/very well	26	19	..	63
Speak English not well/not at all
Total including not stated	26	19	..	63
<i>Percent not well/not at all</i>

Table 4.5.7

Ancestry by Birthplace of Parent(s): Selected Ancestry Groups, 2011 Census

Ancestry	Australia Born					Other ¹	Overseas Born	Not stated birthplace	Total responses
	Both parents born in Australia	Both parents born overseas	One parent OSB/one parent Aust born	One parent OSB/one parent birthplace not stated					
Australian	335	..	52	..	14	421	
English	185	14	41	..	12	56	..	312	
Irish	88	101	
Scottish	59	19	..	86	
Australian Aboriginal	65	65	
German	31	46	
Filipino	14	..	14	
Thai	12	
Italian	11	11	

1. One parent Australian born / one or both parent(s) birthplace not stated

Coomalie LGA (Continued)

Table 4.5.8
Religious Affiliation by Gender, 2011 and 2006 Census

Religion	Males	Females	Persons	% of population	2006 Census	Change 2006-11	% change
No Religion, nfd	181	130	311	28.2	241	70	29.0
Western Catholic	93	119	212	19.2	187	25	13.4
Anglican Church of Australia	79	70	149	13.5	156	-7	-4.5
Uniting Church	28	24	52	4.7	55	-3	-5.5
Presbyterian	24	11	35	3.2	11	24	218.2
Buddhism	16	1.4	13	3	23.1
Lutheran	11	..	14	1.3	11	3	27.3
Not Defined	13	1.2
Jehovah's Witnesses	11	1.0	15	-4	-26.7
Other religions	18	39	57	5.2	63	-6	-9.5
Not stated	135	99	234	21.2	346	-112	-32.4
Total Persons	590	514	1,104	100.0	1,106	-2	-0.2

Table 4.5.9
Religion by Birthplace and Age: Selected Religious Groups, 2011 Census

Religion	Birthplace			Age				
	Australia	Overseas	Not Stated	0-14	15-24	25-44	45-64	65+
No Religion, nfd	260	42	..	69	41	76	106	20
Western Catholic	174	36	..	38	20	52	83	20
Anglican Church of Australia	117	29	..	22	..	22	56	38
Uniting Church	43	27	..
Presbyterian	23	23	..
Buddhism
Lutheran	12
Not Defined
Other religions	63	17	..	13	..	17	28	..
Not stated	56	..	170	55	34	52	70	24
Total persons	765	150	190	204	121	242	413	127

East Arnhem LGA (Continued)

Table 4.6.3

Birthplace by Age: Selected birthplace Groups, 2011 Census

Percentage in age group for each birthplace - total expressed as a number

Birthplace	0-14	15-24	25-44	45-64	65+	Total
<i>Australia</i>	31.6	18.2	32.1	15.4	2.7	9,040
<i>Mainly English speaking countries</i>	0
<i>Non-main English speaking countries</i>	6

Table 4.6.4

Birthplace by Year of Arrival: Selected birthplace Groups, 2011 Census

Percentage in arrival group for each birthplace - total expressed as a number and includes 'not stated' category

Birthplace	Before					2011	Total
	1981	1981- 1990	1991- 2000	2001- 2005	2006- 2010		

Table 4.6.5

Languages other than English Spoken At Home by Gender, 2011, 2006, and 2001 Census

Language	Males	Females	Persons	% of LOTE speakers	2006 Census	2001 Census	% change 2006-11
Australian Indigenous Languages	3,925	4,000	7,925	99.3	6,219	..	27.4
Tongan	12	0.2
Tok Pisin (Neomelanesian)	12	0.2
Fijian	11	0.1
Other languages	..	16	23	0.3	307	..	-92.5
Total LOTE speakers	3,949	4,034	7,983	100.0	6,532	..	22.2

East Arnhem LGA (Continued)

Table 4.6.6

English Language Proficiency by Age: Selected Language Groups, 2011 Census

Language	0-14 Years	15-24 Years	25-44 Years	45-64 Years	65+ Years	Total
Australian Indigenous Languages, nfd						
Speak English well/very well	1,281	1,250	2,131	981	153	5,796
Speak English not well/not at all	1274	242	341	129	65	2,051
Total including not stated	2,589	1,502	2,487	1,115	218	7,911
<i>Percent not well/not at all</i>	49%	16%	14%	12%	30%	26%
Tongan						
Speak English well/very well	15
Speak English not well/not at all
Total including not stated	15
<i>Percent not well/not at all</i>
Fijian						
Speak English well/very well	14
Speak English not well/not at all
Total including not stated	14
<i>Percent not well/not at all</i>
All Speakers of languages other than English						
Speak English well/very well	1,295	1,255	2,154	995	153	5,852
Speak English not well/not at all	1,279	242	341	129	65	2,056
Total including not stated	2,608	1,507	2,510	1,129	218	7,972
<i>Percent not well/not at all</i>	49%	16%	14%	11%	30%	26%

Table 4.6.7

Ancestry by Birthplace of Parent(s): Selected Ancestry Groups, 2011 Census

Ancestry	Australia Born				Other ¹	Overseas Born	Not stated birthplace	Total responses
	Both parents born in Australia	Both parents born overseas	One parent OSB/one parent Aust born	One parent OSB/one parent birthplace not stated				
Australian	7,893	17	22	..	17	7,949
Aboriginal Torres Strait Islander	362	365
Australian English	298	..	33	340
Irish	159	42	36	243
Scottish	62	77
German	54	..	14	72
Italian	25	44
	11	30

1. One parent Australian born / one or both parent(s) birthplace not stated

East Arnhem LGA (Continued)

Table 4.6.8
Religious Affiliation by Gender, 2011 and 2006 Census

Religion	Males	Females	Persons	% of population	2006 Census	Change 2006-11	% change
Uniting Church	2,243	2,209	4,452	48.9	3,684	768	20.8
Anglican Church of Australia	582	650	1,232	13.5	1,100	132	12.0
Australian Aboriginal Traditional Religions	421	421	842	9.3	837	5	0.6
No Religion, nfd	336	297	633	7.0	819	-186	-22.7
Western Catholic	70	68	138	1.5	66	72	109.1
Aboriginal Evangelical Missions	12	21	33	0.4	16	17	106.3
Lutheran	..	18	22	0.2	11	11	100.0
Baptist	12	..	20	0.2	24	-4	-16.7
Assemblies of God	..	12	16	0.2
Buddhism	14	0.2
Not Defined	14	0.2
Jehovah's Witnesses	12	0.1
Wesleyan Methodist Church	12	0.1
Other religions	582	625	1,207	13.3	184	1,023	556.0
Not stated	225	226	451	5.0	1,423	-972	-68.3
Total Persons	4,521	4,577	9,098	100.0	8,173	925	11.3

Table 4.6.9
Religion by Birthplace and Age: Selected Religious Groups, 2011 Census

Religion	Birthplace			Age				
	Australia	Overseas	Not Stated	0-14	15-24	25-44	45-64	65+
Uniting Church	4,448	1,438	812	1,401	672	130
Anglican Church of Australia	1,224	365	234	412	190	29
Aboriginal Traditional	843	260	156	273	114	43
No Religion, nfd	629	153	89	248	138	..
Western Catholic	132	31	24	48	36	..
Other religions	1,350	476	237	401	205	31
Not stated	412	..	39	143	107	136	58	..
Total persons	9,038	18	43	2,866	1,659	2,919	1,413	242

Katherine LGA

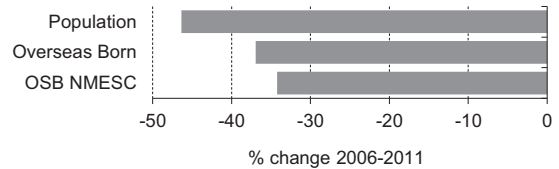
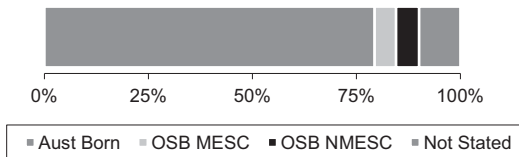

Table 4.7.1

Summary Indicators	2011 Census	% of population	2006 Census	Change 2011-2006	% change
Population	9,186	100.0	17,123	-7,937	-46.4
Australian born	7,289	79.3	13,338	-6,049	-45.4
Overseas born	988	10.8	1,567	-579	-36.9
Birthplace not stated	909	9.9	2,219	-1,310	-59.0
Overseas born - Main English speaking countries	479	5.2	793	-314	-39.6
Overseas born - Non-Main English speaking countries	509	5.5	774	-265	-34.2
Overseas born - Australian citizens	579	6.3	1,019	-440	-43.2
Aboriginal and/or Torres Strait Islanders	2,344	25.5	4,378	-2,034	-46.5
Language other than English spoken at home	1,013	11.0	1,351	-338	-25.0
Overseas born arrived since 2006	271	3.0
Overseas born arrived since 2006 from NMESC	201	2.2
Overseas born with Internet access	804	8.8	1,089	-285	-26.2
Australian born with Internet access	5,127	55.8	7,410	-2,283	-30.8
LOTE spoken at home with internet access	462	5.0	374	88	23.5

Table 4.7.2

Overseas born: Birthplace by Gender, 2011, 2006 and 2001 Census

Birthplace	Males	Females	Persons	% of OSB	2006 Census	2001 Census	% change 2006-2011
England	103	97	200	20.2	371	..	-46.1
Philippines	63	107	170	17.2	214	..	-20.6
New Zealand	83	85	168	17.0	248	..	-32.3
India	20	30	50	5.1	26	..	92.3
Zimbabwe	23	15	38	3.8	36	..	5.6
South Africa	17	13	30	3.0	40	..	-25.0
Germany	14	14	28	2.8	68	..	-58.8
Scotland	14	11	25	2.5	44	..	-43.2
Malaysia	12	13	25	2.5	32	..	-21.9
United States of America	..	11	21	2.1	34	..	-38.2
Papua New Guinea	..	14	20	2.0	36	..	-44.4
Netherlands	15	1.5	30	..	-50.0
Italy	15	1.5	32	..	-53.1
Ireland	13	1.3	20	..	-35.0
Thailand	..	12	12	1.2	16	..	-25.0
Vietnam	11	1.1	12	..	-8.3
Timor-Leste	11	1.1
Other birthplaces	58	78	136	13.8	308	..	-55.8
Total overseas born	457	531	988	100.0	1,567	..	-36.9

Katherine LGA (Continued)

Table 4.7.3

Birthplace by Age: Selected birthplace Groups, 2011 Census

Percentage in age group for each birthplace - total expressed as a number

Birthplace	0-14	15-24	25-44	45-64	65+	Total
England	22.4	54.7	15.4	201
Philippines	16.0	10.7	32.0	35.5	..	169
New Zealand	..	7.8	29.5	50.6	8.4	166
India	62.0	50
Zimbabwe	47.5	40
South Africa	37.9	..	29
Germany	39.3	..	28
Scotland	66.7	..	24
Malaysia	62.5	24
United States of America	54.2	..	24
<i>Australia</i>	28.0	14.7	30.9	21.2	5.2	7,288
<i>Mainly English speaking countries</i>	3.8	6.3	24.4	52.4	13.1	475
<i>Non-main English speaking countries</i>	8.4	9.8	44.3	29.3	8.2	512

Table 4.7.4

Birthplace by Year of Arrival: Selected birthplace Groups, 2011 Census

Percentage in arrival group for each birthplace - total expressed as a number and includes 'not stated' category

Birthplace	Before						Total
	1981	1981- 1990	1991- 2000	2001- 2005	2006- 2010	2011	
England	66.0	10.0	5.5	..	8.5	..	200
Philippines	..	22.2	18.7	10.5	30.4	9.4	171
New Zealand	30.5	26.3	15.6	..	15.6	..	167
India	73.5	..	49
Zimbabwe	36.8	63.2	..	38
Germany	29
Scotland	74.1	27
South Africa	27
Malaysia	45.8	24
United States of America	54.2	24

Table 4.7.5

Languages other than English Spoken At Home by Gender, 2011, 2006, and 2001 Census

Language	Males	Females	Persons	% of LOTE speakers	2006 Census	2001 Census	% change 2006-11
Australian Indigenous Languages	252	306	558	55.1	722	..	-22.7
Tagalog	29	49	78	7.7	108	..	-27.8
Filipino	28	44	72	7.1	65	..	10.8
German	15	14	29	2.9	52	..	-44.2
Malayalam	15	12	27	2.7
Shona	18	1.8	12	..	50.0
Non-verbal, so described	17	1.7	30	..	-43.3
Spanish	16	1.6	26	..	-38.5
Arabic	12	..	15	1.5
French	14	1.4	14	..	0.0
Greek	14	1.4	18	..	-22.2
Italian	14	1.4	22	..	-36.4
Thai	12	1.2	22	..	-45.5
Mandarin	12	1.2	46	..	-73.9
Other languages	53	64	117	11.5	206	..	-43.2
Total LOTE speakers	462	551	1,013	100.0	1,351	..	-25.0

Katherine LGA (Continued)

Table 4.7.6

English Language Proficiency by Age: Selected Language Groups, 2011 Census

Language	0-14 Years	15-24 Years	25-44 Years	45-64 Years	65+ Years	Total
Australian Indigenous Languages, nfd						
Speak English well/very well	88	52	180	127	20	467
Speak English not well/not at all	34	16	19	76
Total including not stated	127	56	188	143	44	558
<i>Percent not well/not at all</i>	27%	11%	43%	14%
Tagalog						
Speak English well/very well	26	22	..	75
Speak English not well/not at all
Total including not stated	16	..	26	22	..	81
<i>Percent not well/not at all</i>
Filipino						
Speak English well/very well	15	11	16	25	..	67
Speak English not well/not at all
Total including not stated	15	11	16	29	..	77
<i>Percent not well/not at all</i>
Malayalam						
Speak English well/very well	16	26
Speak English not well/not at all
Total including not stated	16	31
<i>Percent not well/not at all</i>
German						
Speak English well/very well	12	..	30
Speak English not well/not at all
Total including not stated	12	..	30
<i>Percent not well/not at all</i>
All Speakers of languages other than English						
Speak English well/very well	148	90	351	229	47	865
Speak English not well/not at all	50	34	25	123
Total including not stated	207	102	366	263	77	1,015
<i>Percent not well/not at all</i>	24%	13%	32%	12%

Table 4.7.7

Ancestry by Birthplace of Parent(s): Selected Ancestry Groups, 2011 Census

Ancestry	Australia Born				Other ¹	Overseas Born	Not stated birthplace	Total responses
	Both parents born in Australia	Both parents born overseas	One parent OSB/one parent Aust born	One parent OSB/one parent birthplace not stated				
Australian	3,226	26	481	..	64	42	67	3,909
English	1,849	105	336	..	51	333	54	2,728
Australian Aboriginal	823	13	..	11	852
Irish	576	13	73	..	24	75	..	767
Scottish	441	31	77	77	..	630
German	325	27	38	41	..	440
Filipino	..	21	22	160	..	209
Italian	73	12	34	20	..	142
New Zealander	..	16	31	35	..	96

1. One parent Australian born / one or both parent(s) birthplace not stated

Katherine LGA (Continued)

Table 4.7.8
Religious Affiliation by Gender, 2011 and 2006 Census

Religion	Males	Females	Persons	% of population	2006 Census	Change 2006-11	% change
No Religion, nfd	1,308	1,138	2,446	26.6	4,038	-1,592	-39.4
Western Catholic	1,011	1,044	2,055	22.4	3,521	-1,466	-41.6
Anglican Church of Australia	650	684	1,334	14.5	2,459	-1,125	-45.8
Uniting Church	205	223	428	4.7	857	-429	-50.1
Baptist	184	195	379	4.1	450	-71	-15.8
Presbyterian	100	94	194	2.1	300	-106	-35.3
Aboriginal Evangelical Missions	85	86	171	1.9	390	-219	-56.2
Lutheran	69	59	128	1.4	229	-101	-44.1
Assemblies of God	38	48	86	0.9	194	-108	-55.7
Buddhism	26	32	58	0.6	105	-47	-44.8
Jehovah's Witnesses	21	30	51	0.6	50	1	2.0
Not Defined	28	21	49	0.5	108	-59	-54.6
Salvation Army	20	21	41	0.4	36	5	13.9
Church of Jesus Christ of LDS (Mormons)	16	17	33	0.4	36	-3	-8.3
Atheism	21	..	26	0.3	26	0	0.0
Seventh-day Adventist	..	16	23	0.3	48	-25	-52.1
Australian Aboriginal Traditional Religions	11	..	20	0.2	82	-62	-75.6
Greek Orthodox	18	0.2	32	-14	-43.8
Christian Outreach Centres	11	..	17	0.2	22	-5	-22.7
Churches of Christ (Conference)	..	11	16	0.2	12	4	33.3
Islam	16	0.2	18	-2	-11.1
Syrian Orthodox Church	13	0.1
Hinduism	12	0.1	28	-16	-57.1
Ethnic Evangelical Churches	11	0.1	116	-105	-90.5
Paganism	11	0.1	14	-3	-21.4
Other religions	126	147	273	3.0	322	-49	-15.2
Not stated	679	598	1,277	13.9	3,630	-2,353	-64.8
Total Persons	4,662	4,524	9,186	100.0	17,123	-7,937	-46.4

Table 4.7.9
Religion by Birthplace and Age: Selected Religious Groups, 2011 Census

Religion	Birthplace			Age				
	Australia	Overseas	Not Stated	0-14	15-24	25-44	45-64	65+
No Religion, nfd	2,234	197	15	753	402	780	432	75
Western Catholic	1,696	319	37	535	269	671	466	113
Anglican Church of Australia	1,172	145	18	244	154	401	403	133
Uniting Church	371	41	15	83	46	126	138	35
Baptist	345	23	..	91	49	127	88	22
Presbyterian	153	39	..	30	18	48	76	25
Other religions	856	190	27	233	148	350	281	61
Not stated	462	32	783	335	178	386	285	94
Total persons	7,289	986	909	2,304	1,264	2,889	2,169	558

MacDonnell LGA (Continued)

Table 4.8.3

Birthplace by Age: Selected birthplace Groups, 2011 Census

Percentage in age group for each birthplace - total expressed as a number

Birthplace	0-14	15-24	25-44	45-64	65+	Total
New Zealand	24
England	19
<i>Australia</i>	26.0	18.9	34.4	17.1	3.6	5,563
<i>Mainly English speaking countries</i>	32.8	45.9	..	61
<i>Non-main English speaking countries</i>	89.7	29

Table 4.8.4

Birthplace by Year of Arrival: Selected birthplace Groups, 2011 Census

Percentage in arrival group for each birthplace - total expressed as a number and includes 'not stated' category

Birthplace	Before						2011	Total
	1981	1981- 1990	1991- 2000	2001- 2005	2006- 2010			
New Zealand	28	
England	19	
Germany	11	
India	100.0	..	11	

Table 4.8.5

Languages other than English Spoken At Home by Gender, 2011, 2006, and 2001 Census

Language	Males	Females	Persons	% of LOTE speakers	2006 Census	2001 Census	% change 2006-11
Australian Indigenous Languages	1,791	2,059	3,850	98.3	2,289	..	68.2
Other languages	36	30	66	1.7	1,773	..	-96.3
Total LOTE speakers	1,827	2,089	3,916	100.0	4,062	..	-3.6

MacDonnell LGA (Continued)

Table 4.8.6

English Language Proficiency by Age: Selected Language Groups, 2011 Census

Language	0-14 Years	15-24 Years	25-44 Years	45-64 Years	65+ Years	Total
Australian Indigenous Languages, nfd						
Speak English well/very well	613	624	980	484	77	2,778
Speak English not well/not at all	474	120	159	109	70	932
Total including not stated	1,140	772	1,161	603	150	3,826
<i>Percent not well/not at all</i>	42%	16%	14%	18%	47%	24%
Korean						
Speak English well/very well
Speak English not well/not at all
Total including not stated	12	12
<i>Percent not well/not at all</i>
All Speakers of languages other than English						
Speak English well/very well	622	630	1,026	484	82	2,844
Speak English not well/not at all	474	120	173	109	70	946
Total including not stated	1,149	778	1,221	603	155	3,906
<i>Percent not well/not at all</i>	41%	15%	14%	18%	45%	24%

Table 4.8.7

Ancestry by Birthplace of Parent(s): Selected Ancestry Groups, 2011 Census

Ancestry	Australia Born					Other ¹	Overseas Born	Not stated birthplace	Total responses
	Both parents born in Australia	Both parents born overseas	One parent OSB/one parent Aust born	One parent OSB/one parent birthplace not stated					
Australian	4,128	..	12	..	14	4,154	
Aboriginal	
Australian	291	..	32	337	
English	194	29	38	30	..	291	
Irish	100	11	127	
Scottish	67	87	
German	30	48	
Torres Strait Islander	15	19	
New Zealander	16	

1. One parent Australian born / one or both parent(s) birthplace not stated

MacDonnell LGA (Continued)

Table 4.8.8
Religious Affiliation by Gender, 2011 and 2006 Census

Religion	Males	Females	Persons	% of population	2006 Census	Change 2006-11	% change
Lutheran	1,280	1,524	2,804	48.1	2,704	100	3.7
Western Catholic	446	484	930	16.0	1,131	-201	-17.8
No Religion, nfd	234	212	446	7.7	459	-13	-2.8
Anglican Church of Australia	59	58	117	2.0	102	15	14.7
Uniting Church	50	56	106	1.8	117	-11	-9.4
Australian Aboriginal Traditional Religions	46	38	84	1.4	100	-16	-16.0
Baptist	17	17	34	0.6	17	17	100.0
Not Defined	14	..	24	0.4	12	12	100.0
Seventh-day Adventist	..	14	21	0.4
Buddhism	..	11	17	0.3
Church of Jesus Christ of LDS (Mormons)	11	0.2
Presbyterian	11	0.2	17	-6	-35.3
Islam	11	0.2
Other religions	55	41	96	1.6	45	51	113.3
Not stated	832	285	1,117	19.2	1,134	-17	-1.5
Total Persons	3,062	2,767	5,829	100.0	5,849	-20	-0.3

Table 4.8.9
Religion by Birthplace and Age: Selected Religious Groups, 2011 Census

Religion	Birthplace			Age				
	Australia	Overseas	Not Stated	0-14	15-24	25-44	45-64	65+
Lutheran	2,800	859	594	804	434	114
Western Catholic	910	17	..	287	152	300	158	33
No Religion, nfd	421	26	..	98	65	173	102	11
Anglican Church of Australia	104	14	..	16	16	28	46	11
Uniting Church	103	18	18	36	27	..
Aboriginal Traditional	84	25	15	33	14	..
Other religions	206	16	..	40	20	87	67	..
Not stated	934	16	168	143	191	560	181	43
Total persons	5,562	94	177	1,486	1,071	2,021	1,029	223

Roper Gulf LGA (Continued)

Table 4.9.3

Birthplace by Age: Selected birthplace Groups, 2011 Census

Percentage in age group for each birthplace - total expressed as a number

Birthplace	0-14	15-24	25-44	45-64	65+	Total
England	28
New Zealand	66.7	..	27
Germany	18
Ireland	13
<i>Australia</i>	32.3	19.0	28.7	16.0	3.9	5,862
<i>Mainly English speaking countries</i>	33.8	46.8	..	77
<i>Non-main English speaking countries</i>	54.1	35.1	..	37

Table 4.9.4

Birthplace by Year of Arrival: Selected birthplace Groups, 2011 Census

Percentage in arrival group for each birthplace - total expressed as a number and includes 'not stated' category

Birthplace	Before						2011	Total
	1981	1981- 1990	1991- 2000	2001- 2005	2006- 2010			
New Zealand	43.8	32	
England	50.0	30	
Germany	19	
Ireland	14	

Table 4.9.5

Languages other than English Spoken At Home by Gender, 2011, 2006, and 2001 Census

Language	Males	Females	Persons	% of LOTE speakers	2006 Census	2001 Census	% change 2006-11
Australian Indigenous Languages	1,791	1,889	3,680	99.1	2,513	..	46.4
German	12	0.3
Other languages	11	12	23	0.6	46	..	-50.0
Total LOTE speakers	1,806	1,909	3,715	100.0	2,559	..	45.2

Roper Gulf LGA (Continued)

Table 4.9.6

English Language Proficiency by Age: Selected Language Groups, 2011 Census

Language	0-14 Years	15-24 Years	25-44 Years	45-64 Years	65+ Years	Total
Australian Indigenous Languages, nfd						
Speak English well/very well	734	678	963	432	84	2,891
Speak English not well/not at all	499	74	72	31	24	700
Total including not stated	1,273	762	1,053	473	108	3,669
<i>Percent not well/not at all</i>	39%	10%	7%	7%	22%	19%
German						
Speak English well/very well	18
Speak English not well/not at all
Total including not stated	18
<i>Percent not well/not at all</i>
All Speakers of languages other than English						
Speak English well/very well	739	684	972	443	84	2,922
Speak English not well/not at all	503	74	77	31	24	709
Total including not stated	1,282	768	1,067	484	108	3,709
<i>Percent not well/not at all</i>	39%	10%	7%	6%	22%	19%

Table 4.9.7

Ancestry by Birthplace of Parent(s): Selected Ancestry Groups, 2011 Census

Ancestry	Australia Born					Other ¹	Overseas Born	Not stated birthplace	Total responses
	Both parents born in Australia	Both parents born overseas	One parent OSB/one parent Aust born	One parent OSB/one parent birthplace not stated					
Australian	4,451	..	16	..	12	4,482	
Aboriginal	
Australian	465	..	59	..	21	..	11	565	
English	266	25	44	50	..	397	
Scottish	98	..	14	12	..	136	
Irish	106	16	..	128	
German	44	15	..	73	
Torres Strait Islander	21	21	
New Zealander	..	12	19	

1. One parent Australian born / one or both parent(s) birthplace not stated

Roper Gulf LGA (Continued)

Table 4.9.8
Religious Affiliation by Gender, 2011 and 2006 Census

Religion	Males	Females	Persons	% of population	2006 Census	Change 2006-11	% change
Anglican Church of Australia	717	755	1,472	24.0	1,575	-103	-6.5
No Religion, nfd	705	626	1,331	21.7	1,929	-598	-31.0
Aboriginal Evangelical Missions	328	344	672	11.0	860	-188	-21.9
Australian Aboriginal Traditional Religions	198	198	396	6.5	11	385	3500.0
Western Catholic	161	141	302	4.9	273	29	10.6
Uniting Church	44	50	94	1.5	110	-16	-14.5
Baptist	23	29	52	0.8	22	30	136.4
Presbyterian	30	12	42	0.7	23	19	82.6
Jehovah's Witnesses	12	13	25	0.4	11	14	127.3
Assemblies of God	11	..	20	0.3	14	6	42.9
Not Defined	20	0.3	17	3	17.6
Lutheran	14	..	19	0.3
Salvation Army	12	0.2
Other religions	54	70	124	2.0	43	81	188.4
Not stated	753	787	1,540	25.2	701	839	119.7
Total Persons	3,064	3,057	6,121	100.0	5,598	523	9.3

Table 4.9.9
Religion by Birthplace and Age: Selected Religious Groups, 2011 Census

Religion	Birthplace			Age				
	Australia	Overseas	Not Stated	0-14	15-24	25-44	45-64	65+
Anglican Church of Australia	1,450	19	..	511	270	389	243	61
No Religion, nfd	1,282	44	..	432	251	403	207	39
Aboriginal Missions	671	216	145	197	93	22
Aboriginal Traditional	397	124	79	121	58	18
Western Catholic	264	29	..	39	44	94	97	27
Other religions	379	25	..	82	51	126	115	25
Not stated	1,416	..	123	518	306	437	215	66
Total persons	5,859	120	140	1,922	1,146	1,767	1,028	258

Tiwi Islands LGA (Continued)

Table 4.10.8
Religious Affiliation by Gender, 2011 and 2006 Census

Religion	Males	Females	Persons	% of population	2006 Census	Change 2006-11	% change
Western Catholic	1,109	1,090	2,199	85.3	1,770	429	24.2
No Religion, nfd	92	68	160	6.2	154	6	3.9
Anglican Church of Australia	18	13	31	1.2	24	7	29.2
Uniting Church	13	17	30	1.2
Other religions	44	29	73	2.8	23	50	217.4
Not stated	44	41	85	3.3	150	-65	-43.3
Total Persons	1,320	1,258	2,578	100.0	2,128	450	21.1

Table 4.10.9
Religion by Birthplace and Age: Selected Religious Groups, 2011 Census

Religion	Birthplace			Age				
	Australia	Overseas	Not Stated	0-14	15-24	25-44	45-64	65+
Western Catholic	2,185	..	12	669	394	687	384	65
No Religion, nfd	156	33	24	62	38	..
Anglican Church of Australia	31	18	..
Uniting Church	29	13	..
Other religions	80	11	..	40	22	..
Not stated	69	..	15	27	20	18	17	..
Total persons	2,550	..	27	746	443	825	492	71

Victoria-Daly LGA (Continued)

Table 4.11.3

Birthplace by Age: Selected birthplace Groups, 2011 Census

Percentage in age group for each birthplace - total expressed as a number

Birthplace	0-14	15-24	25-44	45-64	65+	Total
England	47.2	..	36
New Zealand	45.8	24
<i>Australia</i>	34.5	18.8	27.5	15.1	4.0	5,659
<i>Mainly English speaking countries</i>	28.8	46.6	..	73
<i>Non-main English speaking countries</i>	52.0	..	25

Table 4.11.4

Birthplace by Year of Arrival: Selected birthplace Groups, 2011 Census

Percentage in arrival group for each birthplace - total expressed as a number and includes 'not stated' category

Birthplace	Before						2011	Total
	1981	1981- 1990	1991- 2000	2001- 2005	2006- 2010			
England	50.0	40	
New Zealand	44.4	27	

Table 4.11.5

Languages other than English Spoken At Home by Gender, 2011, 2006, and 2001 Census

Language	Males	Females	Persons	% of LOTE speakers	2006 Census	2001 Census	% change 2006-11
Australian Indigenous Languages	1,827	1,954	3,781	98.1	3,254	..	16.2
Tok Pisin (Neomelanesian)	14	..	24	0.6
Other languages	23	26	49	1.3	157	..	-68.8
Total LOTE speakers	1,864	1,990	3,854	100.0	3,420	..	12.7

Victoria-Daly LGA (Continued)

Table 4.11.6

English Language Proficiency by Age: Selected Language Groups, 2011 Census

Language	0-14 Years	15-24 Years	25-44 Years	45-64 Years	65+ Years	Total
Australian Indigenous Languages, nfd						
Speak English well/very well	693	569	850	402	103	2,617
Speak English not well/not at all	672	184	147	33	29	1,065
Total including not stated	1,408	758	1,019	446	138	3,769
<i>Percent not well/not at all</i>	48%	24%	14%	7%	21%	28%
Tok Pisin (Neomelanesian)						
Speak English well/very well	25
Speak English not well/not at all
Total including not stated	25
<i>Percent not well/not at all</i>
All Speakers of languages other than English						
Speak English well/very well	705	583	867	422	103	2,680
Speak English not well/not at all	682	184	160	33	29	1,088
Total including not stated	1,430	772	1,049	466	138	3,855
<i>Percent not well/not at all</i>	48%	24%	15%	7%	21%	28%

Table 4.11.7

Ancestry by Birthplace of Parent(s): Selected Ancestry Groups, 2011 Census

Ancestry	Australia Born					Other ¹	Overseas Born	Not stated birthplace	Total responses
	Both parents born in Australia	Both parents born overseas	One parent OSB/one parent Aust born	One parent OSB/one parent birthplace not stated					
Australian	4,397	..	17	4,423	
Aboriginal	
Australian	505	..	40	..	11	569	
English	307	23	45	52	..	438	
Scottish	101	..	15	16	..	141	
Irish	115	133	
German	46	63	
Torres Strait Islander	24	28	
Italian	12	28	

1. One parent Australian born / one or both parent(s) birthplace not stated

Victoria-Daly LGA (Continued)

Table 4.11.8
Religious Affiliation by Gender, 2011 and 2006 Census

Religion	Males	Females	Persons	% of population	2006 Census	Change 2006-11	% change
Western Catholic	1,641	1,654	3,295	55.6	2,782	513	18.4
No Religion, nfd	503	452	955	16.1	821	134	16.3
Baptist	153	175	328	5.5	364	-36	-9.9
Anglican Church of Australia	129	109	238	4.0	264	-26	-9.8
Australian Aboriginal Traditional Religions	118	100	218	3.7	285	-67	-23.5
Assemblies of God	102	112	214	3.6	193	21	10.9
Uniting Church	45	47	92	1.6	96	-4	-4.2
Presbyterian	11	18	29	0.5	26	3	11.5
Lutheran	14	14	28	0.5	17	11	64.7
Not Defined	13	0.2	14	-1	-7.1
Buddhism	11	0.2
Other religions	47	45	92	1.6	104	-12	-11.5
Not stated	224	187	411	6.9	831	-420	-50.5
Total Persons	3,003	2,921	5,924	100.0	5,800	124	2.1

Table 4.11.9
Religion by Birthplace and Age: Selected Religious Groups, 2011 Census

Religion	Birthplace			Age				
	Australia	Overseas	Not Stated	0-14	15-24	25-44	45-64	65+
Western Catholic	3,259	30	..	1,209	666	885	426	109
No Religion, nfd	924	27	..	291	162	299	162	44
Baptist	326	107	61	87	54	20
Anglican Church of Australia	216	18	..	35	41	61	83	17
Aboriginal Traditional	217	85	40	59	30	..
Assemblies of God	216	76	47	56	29	..
Other religions	237	27	..	47	24	73	88	26
Not stated	261	..	143	131	61	118	77	21
Total persons	5,656	106	161	1,981	1,102	1,638	949	252

Wagait LGA (Continued)

Table 4.12.3

Birthplace by Age: Selected birthplace Groups, 2011 Census

Percentage in age group for each birthplace - total expressed as a number

Birthplace	0-14	15-24	25-44	45-64	65+	Total
England	22
New Zealand	100.0	..	11
<i>Australia</i>	15.3	7.1	21.7	47.0	8.9	281
<i>Mainly English speaking countries</i>	57.9	..	38
<i>Non-main English speaking countries</i>	13

Table 4.12.4

Birthplace by Year of Arrival: Selected birthplace Groups, 2011 Census

Percentage in arrival group for each birthplace - total expressed as a number and includes 'not stated' category

Birthplace	Before						Total
	1981	1981- 1990	1991- 2000	2001- 2005	2006- 2010	2011	
England	20
New Zealand	12

Table 4.12.5

Languages other than English Spoken At Home by Gender, 2011, 2006, and 2001 Census

Language	Males	Females	Persons	% of LOTE speakers	2006 Census	2001 Census	% change 2006-11
Other languages
Total LOTE speakers	6	100.0

Wagait LGA (Continued)

Table 4.12.8
Religious Affiliation by Gender, 2011 and 2006 Census

Religion	Males	Females	Persons	% of population	2006 Census	Change 2006-11	% change
No Religion, nfd	60	52	112	30.4	74	38	51.4
Western Catholic	47	41	88	23.9	58	30	51.7
Anglican Church of Australia	34	31	65	17.7	45	20	44.4
Presbyterian	15	4.1	11	4	36.4
Uniting Church	..	12	15	4.1	11	4	36.4
Lutheran	12	3.3
Other religions	17	13	30	8.2	29	1	3.4
Not stated	19	12	31	8.4	57	-26	-45.6
Total Persons	193	175	368	100.0	294	74	25.2

Table 4.12.9
Religion by Birthplace and Age: Selected Religious Groups, 2011 Census

Religion	Birthplace			Age				
	Australia	Overseas	Not Stated	0-14	15-24	25-44	45-64	65+
No Religion, nfd	87	26	..	18	..	30	49	11
Western Catholic	69	17	..	15	..	28	34	..
Anglican Church of Australia	51	13	15	34	..
Uniting Church	12	13	..
Presbyterian
Lutheran
Other religions	32	20	..
Not stated	11	..	22	11	15	..
Total persons	276	61	30	48	17	88	177	40

West Arnhem LGA (Continued)

Table 4.13.3

Birthplace by Age: Selected birthplace Groups, 2011 Census

Percentage in age group for each birthplace - total expressed as a number

Birthplace	0-14	15-24	25-44	45-64	65+	Total
New Zealand	31.8	40.9	..	44
England	50.0	50.0	..	26
Papua New Guinea	44.0	25
Philippines	57.9	..	19
United States of America	16
Taiwan	100.0	12
India	100.0	12
Thailand	11
<i>Australia</i>	<i>30.4</i>	<i>19.4</i>	<i>32.7</i>	<i>15.0</i>	<i>2.5</i>	<i>5,768</i>
<i>Mainly English speaking countries</i>	<i>..</i>	<i>..</i>	<i>48.0</i>	<i>36.3</i>	<i>..</i>	<i>102</i>
<i>Non-main English speaking countries</i>	<i>..</i>	<i>10.1</i>	<i>56.1</i>	<i>30.2</i>	<i>..</i>	<i>139</i>

Table 4.13.4

Birthplace by Year of Arrival: Selected birthplace Groups, 2011 Census

Percentage in arrival group for each birthplace - total expressed as a number and includes 'not stated' category

Birthplace	Before						Total
	1981	1981- 1990	1991- 2000	2001- 2005	2006- 2010	2011	
New Zealand	22.9	48
England	66.7	27
Papua New Guinea	61.5	..	26
Philippines	19
United States of America	66.7	..	18
Taiwan	68.8	..	16
India	16
Italy	15
Germany	13

Table 4.13.5

Languages other than English Spoken At Home by Gender, 2011, 2006, and 2001 Census

Language	Males	Females	Persons	% of LOTE speakers	2006 Census	2001 Census	% change 2006-11
Australian Indigenous Languages	2,173	2,140	4,313	96.9	3,350	..	28.7
Thai	14	0.3
Mandarin	..	11	14	0.3
Indonesian	13	0.3
Tok Pisin (Neomelanesian)	13	0.3
French	12	0.3
Other languages	37	33	70	1.6	105	..	-33.3
Total LOTE speakers	2,242	2,207	4,449	100.0	3,486	..	27.6

West Arnhem LGA (Continued)

Table 4.13.6

English Language Proficiency by Age: Selected Language Groups, 2011 Census

Language	0-14 Years	15-24 Years	25-44 Years	45-64 Years	65+ Years	Total
Australian Indigenous Languages, nfd						
Speak English well/very well	892	830	1,197	500	87	3,506
Speak English not well/not at all	477	94	87	31	25	714
Total including not stated	1,400	939	1,301	531	117	4,288
<i>Percent not well/not at all</i>	34%	10%	7%	6%	21%	17%
Mandarin						
Speak English well/very well
Speak English not well/not at all
Total including not stated	15	15
<i>Percent not well/not at all</i>
Tok Pisin (Neomelanesian)						
Speak English well/very well	15
Speak English not well/not at all
Total including not stated	15
<i>Percent not well/not at all</i>
Indonesian						
Speak English well/very well	14
Speak English not well/not at all
Total including not stated	14
<i>Percent not well/not at all</i>
Thai						
Speak English well/very well	13
Speak English not well/not at all
Total including not stated	13
<i>Percent not well/not at all</i>
All Speakers of languages other than English						
Speak English well/very well	900	840	1,274	535	91	3,640
Speak English not well/not at all	482	94	97	31	25	729
Total including not stated	1,413	949	1,388	566	121	4,437
<i>Percent not well/not at all</i>	34%	10%	7%	5%	21%	16%

Table 4.13.7

Ancestry by Birthplace of Parent(s): Selected Ancestry Groups, 2011 Census

Ancestry	Australia Born				Other ¹	Overseas Born	Not stated birthplace	Total responses
	Both parents born in Australia	Both parents born overseas	One parent OSB/one parent Aust born	One parent OSB/one parent birthplace not stated				
Australian	4,400	..	16	..	34	4,456
Aboriginal
Australian	514	..	95	13	640
English	314	34	68	60	..	482
Irish	134	..	18	18	..	183
Scottish	108	..	14	17	..	154
German	38	13	..	66
New Zealander	12	16	..	37
Dutch	..	16	33
Italian	12	30

1. One parent Australian born / one or both parent(s) birthplace not stated

West Arnhem LGA (Continued)

Table 4.13.8
Religious Affiliation by Gender, 2011 and 2006 Census

Religion	Males	Females	Persons	% of population	2006 Census	Change 2006-11	% change
Uniting Church	954	918	1,872	30.0	1,122	750	66.8
Australian Aboriginal Traditional Religions	472	444	916	14.7	503	413	82.1
No Religion, nfd	508	391	899	14.4	1,590	-691	-43.5
Anglican Church of Australia	351	373	724	11.6	467	257	55.0
Western Catholic	295	234	529	8.5	358	171	47.8
Lutheran	19	..	28	0.4	25	3	12.0
Buddhism	12	14	26	0.4	19	7	36.8
Presbyterian	11	11	22	0.4	13	9	69.2
Not Defined	12	..	19	0.3
Aboriginal Evangelical Missions	13	0.2	41	-28	-68.3
Hinduism	13	0.2
Theism	13	0.2
Islam	12	0.2
Other religions	94	99	193	3.1	223	-30	-13.5
Not stated	504	448	952	15.3	1,312	-360	-27.4
Total Persons	3,262	2,969	6,231	100.0	5,683	548	9.6

Table 4.13.9
Religion by Birthplace and Age: Selected Religious Groups, 2011 Census

Religion	Birthplace			Age				
	Australia	Overseas	Not Stated	0-14	15-24	25-44	45-64	65+
Uniting Church	1,860	14	..	591	381	582	260	60
Aboriginal Traditional	910	307	202	299	94	15
No Religion, nfd	818	76	..	219	131	368	167	15
Anglican Church of Australia	702	18	..	189	152	224	135	24
Western Catholic	448	72	..	127	80	203	108	13
Lutheran	27
Buddhism	12	13	14
Other religions	244	35	..	65	48	98	59	..
Not stated	746	..	195	309	166	302	159	14
Total persons	5,767	240	223	1,807	1,169	2,098	1,001	156



Appendix



Map 1

Local Government Areas in Northern Territory

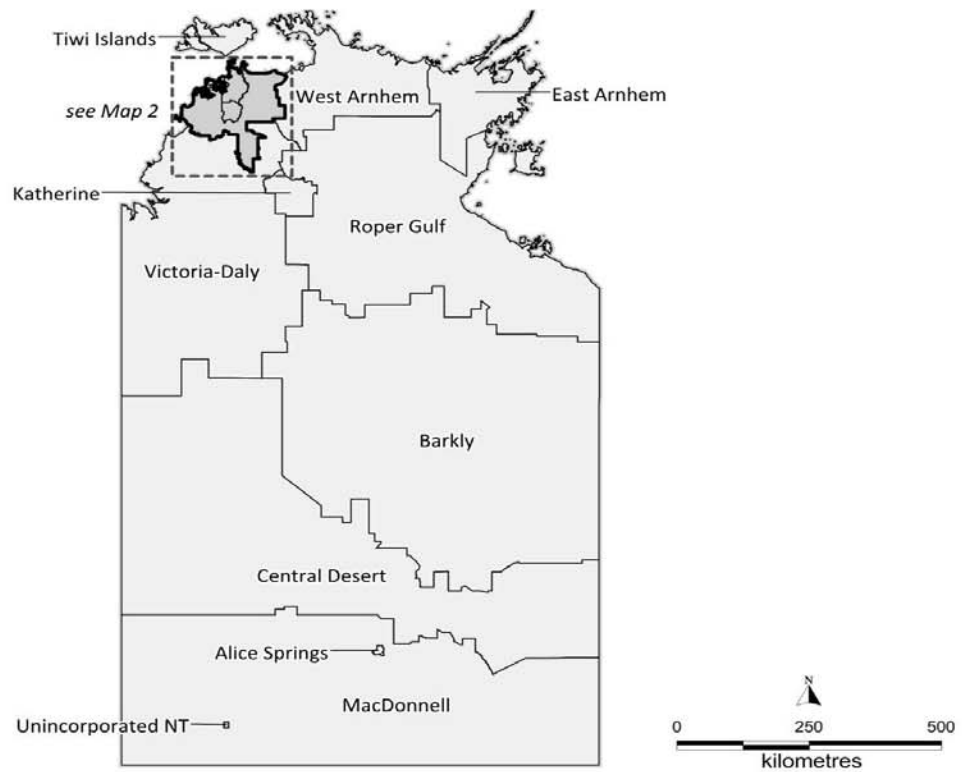

Map 2

Local Government Areas in North Western Northern Territory



Map 3

Statistical Divisions in Northern Territory

